Public Archives Canada
Archives publiques Canada


# INSURANCE.

**All kinds of Insurance effected in the following First-Class Companies:**

## *Western Assurance Company,*

**FIRE AND MARINE.**

CAPITAL AND ASSETS - - - $2,000,000

**HEAD OFFICE, TORONTO.**

PRESIDENT, A. M. SMITH.

MANAGING DIRECTOR, J. J KENNY. SECRETARY, JAS. BOOMER.

## The Fire Insurance Association, (Limited.)

**HEAD OFFICE, LONDON, ENGLAND.**

**CAPITAL, - - - £1,000,000 Sterling.**

**REST, - - - £250,000.**

GENERAL MANAGER, DAVID LAWRIE.

MANAGER FOR CANADA, WILLIAM ROBERTSON, ESQ., MONTREAL,

## The London and Lancashire Life Assurance Company.

An old and well established Company, will large Capital and Assets.

MANAGER FOR CANADA, WILLIAM ROBERTSON, ESQ., MONTREAL.

## The Accident Insurance Co'y,

OF NORTH AMERICA.

**Capital - - - $250,000 00.**

PRESIDENT, SIR A. T. GALT. MANAGER, E. RAWLINGS, ESQ., MONTREAL.

**RISKS TAKEN AT VERY MODERATE RATES.**

All Claims on being established will be promptly paid.

## GEO. M. GREER.,

GENERAL INSURANCE AGENT,

191 HOLLIS STREET, - HALIFAX, N. S.

RARE
AY
920
N6
1

DEPARTMENT SECRETARY OF STATE
LIBRARY

THE SARGENT MANUFACTURING

JAMES HALLIDAY, Custom Tailoring and Gents' Furnishings, 78 Upper Water Street.

A. M. B

BE

PRO

See

Mc

A. & W. M
St. ;

MACDON

A. M. BELL, Agent, Woolsey's Copper Paint & Carter's Oil Clothes—67 and 69 Upper Water St., Halifax.

JAMES HALLIDAY, Importer of English and Scotch Cloths, &c., 78 Upper Water Street.

# BELCHER'S FARMER'S Almanack,

FOR THE

## PROVINCE OF NOVA SCOTIA,

**Dominion of Canada,**

FOR THE YEAR OF OUR LORD

# 1888.

ESTABLISHED 1824.

See Index, Pages 225 and 229.

Published by the Proprietors,

McALPINE & BARNES,

HALIFAX, N. S.

**SOLD BY**

A. & W. MACKINLAY, 137 Granville St.; T. C. ALLEN & CO., 124 Granville St.; WILLIAM GOSSIP, 103 Granville St.; MACGREGOR & KNIGHT, 125 Granville Street.

JAMES HALLIDAY, Custom Tailoring and Gents' Furnishings, 78 Upper Water Street.

MACDONALD & CO., L'td, Plumbers, Steam and Hot Water Engineers, Brass Founders, &c.

MacGREGOR & KNIGHT, Agent Stafford's Inks.




# DANIEL CRONAN,

ESTABLISHED 1832.

## General Merchant,

IMPORTER AND DEALER IN

WEST INDIA PRODUCE, FISH, OILS, &c.

## Furs! Furs! Furs!

**Unmanufactured SEAL SKINS and FURS for Exportation purchased at Highest Cash Value.**

## CRONAN'S WHARF, - HALIFAX, N. S.

N. B.—Parties consigning FURS to the subscriber may rely on receiving prompt and satisfactory returns by the following mail.

# AUSTEN BROTHERS,

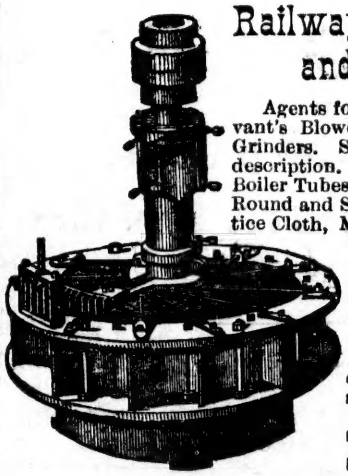

## Railway, Colliery, Steamship, Mill and Contractors' Supplies.

Agents for Leffel and Turbine Water Wheels, Sturtevant's Blowers, Portable Forges, Emery Wheels and Grinders. Shingle Machines and Mill Machinery of every description. Pumps, Wrought Iron Pipe and Fittings, Boiler Tubes, Hair Felting, Steam Gauges and Glasses, Round and Square Mouth Shovels, Picks, Riddles, Brattice Cloth, Miners' Safety Lamps and Fittings, Cotton Waste, Rubber and Leather Belting, Hose &c. All Goods at Manufacturer's Prices.

Our assortment of Cylinder and Machine Oils is unequalled in the Province. We keep the very finest Sewing Machine, Spindle, Engine, Lard, West Virginia and Heavy Black. If we are informed of the work an oil is required for, we will supply it and guarantee satisfaction. **SEND FOR PRICES.**

## 114 Hollis St., HALIFAX, N. S.

SIMSON'S CHEMICAL FOOD gives Tone to Mind and Body.

MANCHESTER, ROBERTSON & ALLISON,

BAR & SHEET IRON, TIN PLATES, CANADA PLATES.

AXES, ROPE, LINES & TWINES, HAYING TOOLS, STEEL,

# H. H. FULLER & CO.

Wholesale and Retail

# HARDWARE.

45 to 49 Upper Water St.,

HALIFAX, N. S.

*SPECIAL ATTENTION GIVEN TO*

## MILL, MINING,

— AND —

## Fishing Supplies.

Superior Quality Goods at Lowest Prices.

COMMUNICATIONS BY MAIL HAVE PROMPT ATTENTION.

## HEAD OF POWER'S WHARF.

*Sign of the* *Circular Saw.*

Agents for Landers, Frary & Clark's American Cutlery.

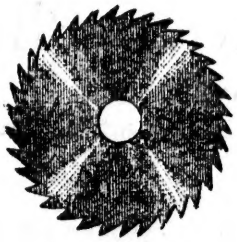

Agents for Asbestos Mining and Manufacturing Company.

## Sole Agents for Boston Belting Co.

**Portable Forges, Hay Cutters, &c., &c.**

Headquarters for Gold Mining Goods.

LEAD, ZINC, GLASS, PAINTS, OILS, NAILS of all kinds.

Fruit Trees, WILLOW PARK NURSERY, HALIFAX.

MacGREGOR & KNIGHT, 125 Granville Street, Halifax.




# METHODIST BOOK ROOM,

## HALIFAX, N. S.

Established Forty Years.

## Religious and General Literature,

***Pocket and Family Bibles, Prayer Books, Church Services, Hymn Books, &c.***

THE BEST PLACE IN THE MARITIME PROVINCES TO BUY

## LIBRARY BOOKS,

**Periodicals and other Sabbath School Requisities.**

**STAPLE AND FANCY STATIONERY,**

**School Books, School Stationery &c.**

WHOLESALE AND RETAIL.

## Headquarters for C. L. S. C. Books.

TRADE SUPPLIED

Address— **S. F. HUESTIS,**

**141 Granville St., HALIFAX, N. S.**

---

1888. 1888.

# Hats, Caps and Furs,

— AT —

## JOHN H. PHILP'S,

**82 Upper Water Street, - - HALIFAX, N. S.**

Opposite Tobin's South Wharf.

SIGN OF GILT HAT AND CAP.

Stock of Hats, Caps and Furs now complete, consisting of all the most fashionable colours and styles. Ladies' and Gentlemen's Kid Gloves and Mitts lined and trimmed with fur. Gentlemen's Fur Gauntlets, &c.

**Also, Trunks, Valises, Carpet Bags, Hat Cases, &c.**

WOLF AND OTHER ROBES,

Those goods are offered at the very lowest prices for Cash. Do not fail to call and get Bargains.

**SIMSON'S LINIMENT reduces Swellings.**

**MANCHESTER, ROBERTSON & ALLISON,**

PRESBYTERIAN WITNESS, only $1.50 per year.




# A. STEPHEN & SON,

MANUFACTURERS OF

# Furniture.

The Leading House in the Maritime Provinces for

PARLOR AND CHAMBER

# SUITES,

Chairs, Spring Beds, Mattresses, &c.

—ALSO—

## WOODENWARE,

Pails, Tubs, Washboards, Clothespins, Matches and Corn Brooms.

We have just added to our Factory a number of pieces of the most approved machinery, and are now prepared to turn out FIRST-CLASS FURNITURE at prices which DEFY COMPETITION.

# A. STEPHEN & SON,

HALIFAX, N. S.

DRY GOODS, ST. JOHN, N. B.

Choice Collection of Plants, WILLOW PARK NURSERY, HALIFAX.

MacGREGOR & KNIGHT, Artists' Materials.



PUTTNER'S EMULSION has made many remarkable Cures.

## MACHINE DEPARTMENT.

# A. ROBB & SONS,

Extensive Manufacturers of

## Engines, Boilers, Rotary Saw Mills,

SHINGLE AND LATH MACHINES,

**Planers, Band Saws, Saw Grinders, Saw Arbors, Hay Presses, Shafting, Hangers, Pulleys, &c.**

AGENTS FOR AND JOBBERS IN

**Turbine Wheels, Grist & Carding Mills,**

Clapboard and Stave Machines, Steam Pipe and Fittings, Saws, Rubber, Leather and Gandy Belting, Lace Leather, Emery Wheels, Leather Board, Portable Forges, Inspirators, Kerosene Torches, Colliau Cupolas, Bicycles, &c.

*Branch Railway I, C. R. to Works, Laplanche Street.*

## HOUSE FURNISHING DEPARTMENT.

Extensive Manufacturers of

## STOVES, RANGES, FURNACES, PLOWS,

Sinks, Hollowware, Stamped, Japanned and Pieced Tinware, Coal Hods, Chimney Cowls, Stove Pipe, Pipe Safes, Registers, Fencing, Crestings, School Desks, Eavetroughs, Creamers, &c., &c.

AGENTS FOR AND JOBBERS IN

**Pumps, Tin Shingles,**

ELECTRIC AND CHURCH BELLS,

Wire Goods, Oilers, Oil Tanks, Lanterns, Enamelled and Agate Ware, Carpet Sweepers, Wringers, Refrigerators, Cages, Stove Boards, Lamp Stoves, &c.

*Office and Salesroom, Victoria Street,*

LARGEST FACILITIES IN THE MARITIME PROVINCES.

**All Goods delivered F. O. B.**

Telegraph Connection. **AMHERST, N. S.**

MANCHESTER, ROBERTSON & ALLISON,

For Church News subscribe for PRESBYTERIAN WITNESS.

## THE ROYAL FAMILY OF GREAT BRITAIN.

*Date of Birth and Age in* 1888.

QUEEN VICTORIA.....May 24, 1819..69

PRINCE CONSORT.....Aug. 26, 1819
(*Died* Dec. 14, 1861).

PRINCESS ROYAL.....Nov. 21, 1840..48
(*Married* Jan. 25, 1858, to Crown Pr. Fred. Wm. of Prussia, 8 children).

PRINCE OF WALES.....Nov. 9, 1841..47
(*Married* March 10, 1863, to Alexandra, Princess of Denmark, b. Dec. 1, 1844). *Issue*—
- Albert Vic. Christ. Edward.....Jan. 8, 1864..24
- George Frcdk. Ernest Albert.....June 3, 1865..23
- Louise Vict. Alex. Dagmar.....Feb. 20, 1867..21
- Victoria Alex. Olga Mary.....July 6, 1868..20
- Maud Char. Mary Victoria.....Nov. 26, 1869..19

Princess ALICE MAUD MARY.....Apl. 25, 1843
(*Married* July 1, 1862, to Prince Louis of Hesse, *died* Dec. 14, 1878, 7 children).

Prince ALFRED ERNEST ALBERT (Duke of Edinburgh).....Aug. 6, 1844..44
(*Married* Jan. 23, 1874, to Grand Duchess Marie Alexandrovna of Russia, 5 children).

Princess HELENA AUG. VICTORIA.....May 25, 1846..42
(*Married* July 5, 1866, to Prince Christian of Schleswig-Holstein, 5 children).

Princess LOUISE CAR. ALBERTA.....Mar. 18, 1848..40
(*Married* Mar. 21, 1871, to John, Marquis of Lorne).

Prince ARTHUR WM. PATK. ALBERT (Duke of Connaught).....May 1, 1850..38
(*Married* March 13, 1879, to Princess Louise of Prussia, 3 children).

Prince LEOPOLD G. DUNCAN AL. (Duke of Albany).April 7, 1853
(*Married* April 27, 1882, to Princess Helen of Waldeck-Pyrmont, *died* March 28, 1884, 2 children).

Princess BEATRICE MARY V. FEO.....Apl. 14, 1857..31
(*Married* July 23, 1885, to Prince Henry of Battenburg.)

DUKE OF CUMBERLAND.....Sep. 21, 1845..43

DUKE OF CAMBRIDGE.....Mar. 26, 1819..69

DUCHESS OF CAMBRIDGE.....July 25, 1797..91

DUCHESS OF MECKLENBURG.....July 19, 1822..66

DUCHESS OF TECK.....Nov. 27, 1833..55

Winter Blooming Plants, WILLOW PARK NURSERY, HALIFAX.

DRY GOODS, ST. JOHN, N. B.

# JAS. PARMITER,

MANUFACTURER OF

## Hand-made BOOTS & SHOES

OF EVERY DESCRIPTION.

My all hand-made **Fisherman's Boot** is positively the best in the Dominion.

I ALSO KEEP A FIRST-CLASS STOCK OF

## Dry Goods, Clothing, Hats, Trunks, &c.

*IMPORTED DIRECT FROM MANUFACTURERS.*

PRICES CHEAPER THAN THE CHEAPEST.

WHOLESALE AND RETAIL.

**Stores and Factory 129 and 131 Upper Water Street,**

HALIFAX, N. S.

# J. J. McLELLAN,

Manufacturer and Printer of every variety of

## PAPER BAGS & FLOUR SACKS,

**Importer of Manilla and Brown Wrapping Paper, Twines, Commercial Stationery, &c.**

LOWEST FACTORY PRICES.

Oxford Block, 283 Barrington St., Halifax.

# WM. BANNISTER,

IMPORTER AND RETAIL DEALER IN

## Watches, Clocks, Jewellery,

PLATED-WARE AND SPECTACLES.

Personal attention given to all Repairs. Satisfaction Guaranteed.

**144 Granville St., Halifax.**

Do not suffer with Inflamed Eyes when SIMSON'S GOLDEN PYE WATER will Cure them.

ll Papers, &c.

[1888

ER,

SHOES

N.

t is positively

K OF

runks, &c.

ACTURERS.

CHEAPEST.

Water Street,

LAN,

ety of

SACKS,

Paper, Twines,

CES.

Halifax.

TER,

EALER IN

Jewellery,

ECTACLES.

airs. Satisfaction

, Halifax.

LISON,

N. B. PRINTING CO.—Superior Work in Colored Inks,



# DOMINION OF CANADA.

SEAT OF GOVERNMENT—OTTAWA.

*Governor-General and Commander-in-Chief*—($50,000)—His Excellency HENRY CHARLES KEITH FITZMAURICE, Marquis of LANSDOWNE.
*Secretary*, Capt. H. Streatfield, Grenadier Guards.
*Aides-de-Camp*, Hon. H. J. Anson; Capt. the Hon. A. J. G. Byng, Highland Light Infantry.
*Extra Aide-de-Camp*, Capt Russell Stephenson.

## DOMINION OF CANADA—PRIVY COUNCIL.

*Rt Hon* Sir John A. Macdonald, *Premier and President of the Council*—($8,000).
*Hon* Sir Charles Tupper, *Minister of Finance*—($7,000).
" J. H. Pope, *Minister of Railways*—($7,000).
" Sir H. L. Langevin, *Minister of Public Works*—($7,000).
" A. P. Caron, *Minister of Militia*—($7,000).
" John Costigan, *Minister of Inland Revenue*—($7,000).
" John Carling, *Minister of Agriculture*—($7,000).
" A. W. McLelan, *Postmaster-General*—($7,000).
" Mackenzie Bowell, *Minister of Customs*—($7,000).
" G. E Foster, *Minister of Marine and Fisheries*—($7,000).
" J. S. D. Thompson, *Minister of Justice*—($7,000).
" J. A. Chapleau, *Secretary of State*—($7,000).
" Thomas White, *Minister of the Interior.*
" Frank Smith (without portfolio.)
" J. J. C. Abbott (without portfolio.)

## SENATE OF CANADA.

*Speaker*.....*Hon* J. Burr Plumb.
*Clerk*—E. J. Langevin; *Clerk Assistant*—James Adamson; *Chaplain*—Ven. Archdeacon Lauder, D. D.

## PROVINCE OF NOVA SCOTIA.—10 MEMBERS.

*Hon* Thomas D. Archibald,
" Robert Barry Dickey,
" William Miller,
" Alex McFarlane,
" H. A. N. Kaulbach,

*Hon* L. G. Power,
" R. P. Grant.
" W. J. Almon, M. D.
" Thos McKay.
" Wm McDonald,

## PROVINCE OF NEW BRUNSWICK.—10 MEMBERS.

*Hon* Amos Edwin Botsford,
" William Hunter Odell,
" David Wark,
" John Ferguson,
" Abner Reid McClelan,

*Hon* John Glasier,
" James Dever,
" J. D. Lewin.
" John Boyd.
" P. Poirier.

## PROVINCE OF PRINCE EDWARD ISLAND.—4 MEMBERS.

*Hon* D. Montgomery,
" R. P. Hawthorne,

*Hon* J. S. Carvell.
" G. W. Howlan.

Roses, Bouquets, WILLOW PARK NURSERY, HALIFAX.

DRY GOODS, ST. JOHN, N. B.

MacGREGOR & KNIGHT, 125 Granville Street, Halifax.



HALIFAX

# STEAM LAUNDRY,

341 and 343 BARRINGTON ST., HALIFAX, N. S.

POND & SUTHERLAND, Proprietors.

*LAUNDRY WORK OF EVERY DESCRIPTION EXECUTED AT SHORT NOTICE.*

# R. N. MacDonald,

Wholesale and Retail Grocer,

**Corner Argyle and Jacob Sts.**

Importer of Fine Teas & First-class Groceries.

COUNTRY ORDERS SOLICITED.

# MONUMENTS,

GRAVE STONES, CHURCH TABLETS, ETC.

In MARBLE and Polished Red and Grey GRANITES.

Cheapest and Best Stock in the Province.

DESIGNS FURNISHED ON APPLICATION.
ORDERS FROM THE COUNTRY SOLICITED.

Geo. A. Sanford & Sons,

EST'D 1860.

If your Horse has the Distemper be sure and use SIMSON'S LINIMENT.

MANCHESTER, ROBERTSON & ALLISON,

t, Halifax.

[1888

RY,
N. S.
rietors.
EXECUTED
ald,
ocer,
s.
roceries.
D.
S,
S, ETC.
NITES.
ICE.

N,

A first class Family Paper is the PRESBYTERIAN WITNESS.



## PROVINCE OF QUEBEC—24 MEMBERS.

*Hon* Pierre Fortin,
" Joseph F. Armand,
" William Henry Chaffers,
" Jean Baptiste Guevremont,
" James Ferrier,
" Thomas Ryan,
" M. H. Cochrane,
" Pierre Baillargeon.
" A. H. Paquet,
" P. Pelletier,
" G. G. Stevens,
*Hon* E. E. B. De Boucherville.
" J. H. Bellerose,
" A. W. Ogilvie,
" J. R. Thibadeau,
" F. X. A. Trudel,
" T. Robitaille,
" P. A. DeBlois.
" James Ross.
" Joseph Boldue.
" A. Lacoste.
" J. J. Ross,
" J. J. C. Abbott.

## PROVINCE OF ONTARIO—24 MEMBERS.

*Hon* G. Alexander,
" David Reesor,
" D. MacInnes,
" Elijah Leonard,
" Sir David Lewis Macpherson,
" Billa Flint,
" George Wm Allan,
" F. Smith,
" R. Read,
" A. Vidal,
" R. W. Scott,
" John O'Donohue.
*Hon* J. B. Plumb.
" G. C. McKindsey.
" F. Clemow.
" D. McMillan.
" M. Sullivan.
" Jas. Turner.
" Jas Robert Gowan,
" W. E. Sandford,
" L. McCallum,
" C. E. Casgrain,
" Samuel Merner.

## PROVINCE OF MANITOBA—3 MEMBERS.

*Hon* M. A. Girard, *Hon* J. Sutherland. *Hon* J. C. Schultz.

## PROVINCE OF BRITISH COLUMBIA—3 MEMBERS.

*Hon* W. J. Macdonald, | *Hon* T. R. McInnis.

## THE HOUSE OF COMMONS.

*Speaker*.....*Hon* George A. Kirkpatrick.
*Clerk*—John George Bourinot ; *Clerk Assistant*—F. Rouleau. *Sergeant-at-Arms*—D. W. Macdonell.

## PROVINCE OF NOVA SCOTIA.

Annapolis—J. B. Mills,
Antigonish—*Hon* J. S. D. Thompson.
Cape Breton — H. F. McDougall, D. McKeen,
Colchester—*Hon* A. W. McLelan.
Cumberland—*Hon* Sir C. Tupper,
Digby—H. L. Jones,
Guysborough—John A. Kirk.
Halifax—*Hon* A.G.Jones, T.E.Kenny
Hants—A. Putnam,
Inverness—Hugh Cameron.
Kings—F. W. Borden,
Lunenburg—Jas Eisenhaur,
Queens—James N. Freeman,
Pictou—J. McDougald, C. H. Tupper
Richmond—E. P. Flynn,
Shelburne—Thomas Robertson,
Victoria—John A. McDonald,
Yarmouth—J. R. Kinney.

Bulbs, etc., WILLOW PARK NURSERY, HALIFAX.

DRY GOODS, ST. JOHN, N. B.

# PICKFORD & BLACK,

## STEAMSHIP AGENTS

AND

## BROKERS,

**51 Upper Water Street, Halifax, N. S.**

— AGENTS FOR —

### THE FURNESS LINE OF STEAMERS,

BETWEEN HALIFAX, N.S., AND LONDON, G.B.

The only line maintaining direct fortnightly sailings between London, G.B., and Halifax, N.S. Well ventilated spaces for FRUIT. Freight handled with care.

The Steamers *Ulunda* and *Damara*, of the above line, have splendid accommodations for Passengers, with saloon and stateroom amidships, and carry a Stewardess.

### THE DONALDSON LINE OF STEAMERS,

BETWEEN HALIFAX, N.S., AND GLASGOW, G.B.

### THE BOSSIERE LINE OF STEAMERS,

BETWEEN HALIFAX, N.S., AND HAVRE, FRANCE.

### THE YARMOUTH STEAMSHIP CO., Limited.

BETWEEN HALIFAX, N.S., AND YARMOUTH, N.S.,
Via intermediate Ports.

ALSO, AGENTS FOR

## Tarr & Wonson's Copper Paint,

For Wooden Bottom Vessels.

SIMSON'S JAMAICA GINGER is very Strong and of Fine Flavor.

NOVA SCOTIA PRINTING CO.—Commercial Work of all kinds.



## PROVINCE OF NEW BRUNSWICK.

Albert—R. C. Weldon,
Carleton—F. H. Hale,
Charlotte—A. H. Gillmor,
Gloucester Kennedy F. Burns.
Kent—P. A. Landry,
Kings—*Hon* George E. Foster.
Northumberland—*Hon* P. Mitchell,
Queens—George F. Baird,
Restigouche—J. Moffat,
St. John, city--John V. Ellis,
St. John, city and county—C. N. Skinner, C. W. Weldon,
Sunbury—R. D. Wilmot, jr.
Victoria—*Hon* John Costigan,
Westmoreland—Josiah Wood.
York—Thomas Temple.

## PROVINCE OF PRINCE EDWARD ISLAND.

King's Co., P. A. McIntyre, J. E. Robertson,
Prince Co., James Yeo, S. F. Perry,
Queen's Co., Louis H. Davies, Wm Welsh.

## PROVINCE OF QUEBEC.

Argenteuil, J. C. Wilson,
Bagot, Flavien Dupont.
Beauce, Joseph Godbout,
Beauharnois, J. G. H. Bergeron,
Bellechasse, Guillaume Amyot.
Berthier, C. Beausoleil.
Bonaventure, L. J. Riopel,
Brome, Sydney A. Fisher.
Chambly, R. Prefontaine.
Champlain, Hypolite Montplaisir.
Charlevoix, M. Cimon,
Chateauguay, Edward Holton.
Chicoutimi & Saguenay, P. Couture.
Compton, *Hon* John Henry Pope.
Dorchester, ———
Drummond and Arthabaska, J. Laverque,
Gaspe, L. Z. Joncas,
Hochelaga, Alp Desjardins,
Huntingdon, Julius Scriver.
Iberville, Francois Bechard.
Jacques Cartier, D. Girouard,
Joliette, Edward Guilbault.
Kamouraska, Alexis Dessauit,
Laprairie, Cyrills Doyou,
L'Assomption, Joseph Gauthier,
Laval, Alderic Ouimet.
Levis, Pierre M. Guay.
L'Islet, P. B. Casgrain.
Lotbiniere, Dr. C. I. Rinfret.
Maskinonge, C. J. Coulombe,
Megantic, Geo Turcot,
Missisquoi, George Clayes,
Montcalm, Orlaus Therieu,
Montmagny, P. A. Choquette,
Montmorency, Chas Langelier
Montreal, Centre, John Jos. Curran
Montreal East, C. J. Coursol
Montreal, West, Sir D. A. Smith,
Napierville, Louis St. Marie,
Nicolet, Athanase Gaudet
Ottawa County, Alonzo Wright
Pontiac, John Bryson
Portneuf, Jos. E. A. de St. George
Quebec, Centre, Francois Langelier
Quebec, East, *Hon* Wilfred Laurier
Quebec, West, *Hon* Thos McGreevy
Quebec Co., *Hon* Sir A. P. Caron
Richelieu, J. B. Labelle
Richmond and Wolfe, W. B. Ives
Rimouski, J. B. R. Fiset
Rouville, G. A. Gigault
St Hyacinthe, Michael E. Bernier
St Maurice, F. S. L. Desaulniers.
St John's, Francois Bourassa,
Shefford, Antoine Audet
Sherbrooke, R. N. Hall
Soulanges, James W. Bain.
Stanstead, Charles C. Colby
Temiscouata, P. E. Grandbois
Terrebonne, *Hon* J. A. Chapleau
Three Rivers, *Hon* Sir H L Langevin
Two Mountains, J. B. Daoust
Vaudreuil, Hugh McMillan
Vercheres, *Hon* Felix Geoffrion
Yamaska, Fabien Vanasse

## PROVINCE OF ONTARIO.

Addington, John W. Bell
Algoma, S. J. Dawson
Bothwell, *Hon* D. Mills.
Brant, N. R., James Somerville
Brant, S. R., W. Paterson
Brockville, John F. Wood
Bruce, N. R., Alexander McNeill.
Bruce W R., *Hon* E. Blake

Plants by Mail, WILLOW PARK NURSERY, HALIFAX.

DRY GOODS, ST. JOHN, N. B.

# C. D. MARTIN,

132 GRANVILLE STREET,

**HALIFAX, N. S.**

Importer of and Dealer in English and American HOUSE FURNISHINGS, Silks, Wools, and Stamped Work of all kinds, Fancy Goods, &c.

*H. G. Laurilliard,*

*Merchant Tailor,*

219 Hollis St., Halifax.

*A large Stock of Gentlemen's Dress Goods of the finest quality on hand, which will be made up in the Latest Style to Order. A Fit Guaranteed.*

# RICHARD O'NEILL,

WHOLESALE AND RETAIL DEALER IN

General Groceries, Fruits, Provisions, and Ships' Stores, &c.

**143 LOWER WATER ST., HALIFAX, N. S.**

(*Two Doors North Corbett's Wharf.*)

Goods delivered Free to any part of the City.

# WM. DAVIES,

**Ready-Made Clothing,**

OIL CLOTHES, RUBBER BOOTS.

217 Lower Water Street., Head of Market Wharf,

**AND 134 ARGYLE STREET, HALIFAX, N. S.**

If your Wife is Weak and Run Down get her a bottle of SIMSON'S CHEMICAL FOOD.

PRESBYTERIAN WITNESS. a good Family Paper.



Bruce, E. R., Henry E. Cargill
Cardwell, Hon T. White
Carleton, *Rt. Hon* Sir John A. Macdonald, K.C.B.
Cornwall and Stormont, D. Bergin
Dundas, S. E. Hickey
Durham, E. R., H. A. Ward.
Durham, W. R., *Hon* Edward Blake
Elgin, E. R., John H. Wilson.
Elgin, W. R., Geo E. Casey
Essex, S. R., James Brien
Essex, N. R, James C. Patterson
Frontenac, *Hon* Geo. A. Kirkpatrick
Glengarry, P. Purcell
Grenville, S. R., Walter Shanly.
Grey, E. R., Dr. Thomas Sproule
Grey, N. R., Jas Masson
Grey, S. R, George Landerkin
Haldimand, W. H. Montague
Halton, John Waldie
Hamilton, Adam Brown, Alex McKay
Hastings, E. R., S. B. Burdett
Hastings, N.R., *Hon* Mackenzie Bowell
Hastings, W. Riding, Alex Robertson
Huron, W R., R. Porter
Huron, E. R., Peter MacDonald
Huron, S. R., John McMillan
Kent, A. Campbell
Kingston (city), Rt Hon Sir J. A. Macdonald
Lambton, E. R., Geo Moncreiff
Lambton, W. R., James F. Lister
Lanark, North Riding, Jos Jamieson
Lanark, S. Riding, J. G. Haggart
Leeds & Grenville, N. R., F. C. Ferguson
Leeds, S. R., George Taylor
Lennox, Uriah Wilson
Lincoln and Niagara, J. C. Rykert
London (city), *Hon* J. Carling
Middlesex, N. R., Timothy Coughlin
Middlesex, E. R., J. H. Marshall
Middlesex, S. R., Jas Armstrong
Middlesex, W. R., W. F. Roome
Monck, Arthur Boyle
Muskoka, W. E. O'Brien
Norfolk, N. R., J. Charlton
Norfolk, S. R., David Tisdale
Northumberland, A. E. Mallory
Northumberland, W. R., Geo Guillet
Ontario, N. R., Frank Madill
Ontario, S. R., Wm Smith
Ontario, W. R., Jas D. Edgar.
Ottawa (city), W. G. Perley, H. Robillard
Oxford, N. R., Jas. Sutherland
Oxford, S R., Hon Sir R. J. Cartwright
Peel, W. A. McCulla
Perth, N. R., S. R. Hesson
Perth, S. R., James Trow
Peterboro', E. R., John Lang
Peterboro', W. R, J. Stevenson
Prescott, Simon Labrosse
Prince Edward, J. M. Platt
Renfrew, N. R., Peter White
Renfrew, S. R., John Ferguson
Russell, W. C. Edwards
Simcoe, N. R., Dalton McCarthy
Simcoe, E. R., Herman H. Cook
Simcoe, S. R., Richd. Tyrwhitt
Toronto Centre, G. R. R. Cockburn
Toronto, East, John Small.
Toronto, West, F. C. Denison
Victoria, N R, J. A. Barron
Victoria, S. R., Adam Hudspeth
Waterloo, N. R., I. E. Bowman
Waterloo, S. R., James Livingstone
Welland, John Ferguson
Wellington, C. R., A. Sample
Wellington, N. R., James McMullen
Wellington, S. R., James Innes
Wentworth, N. R., Thos. Bain
Wentworth, S. R., F. W. Carpenter
York, E. R., *Hon* Alex Mackenzie
York, N. R., Wm. Mulock
York, W. R., N. C. Wallace

## PROVINCE OF MANITOBA.

Lisgar, Arthur W. Ross
Marquette, Robert Watson
Provencher, Joseph Royal
Selkirk, T. M. Daly
Winnipeg, W. B. Scarth

## PROVINCE OF BRITISH COLUMBIA.

Cariboo, James Reid
New Westminster, Don Chisholm
Vancouver, David Wm Gordon
Victoria, E. C. Baker, Noah Shakespeare,
Yale, J. A. Mara

## NORTH WEST TERRITORY.

Assiniboia, E., W. D. Perley
Assiniboia, W., N. F. Davin
Alberta, E. W. Davis
Saskatchewan, D. H. MacDowall

Flower Seeds, WILLOW PARK NURSERY, HALIFAX.

DRY GOODS, ST. JOHN, N. B.

MacGREGOR & KNIGHT, 125 Granville St., Halifax.




# CHAS. H. HARVEY,

## COMMISSION MERCHANT,

Importer and Wholesale Dealer in

## GROCERIES,

## West India Produce,

FRUIT, ETC.

***10 & 12 SACKVILLE ST.,***

**HALIFAX, N. S.**

---

## BOSTON

## Marine Insurance Company.

Capital, $1,000,000 paid in.
Assets, $2,500,000.

## INSURES HULLS, FREIGHTS, CARGOES,

Does only Marine Business. Issues Sterling Certificates payable BARING BROS., LONDON.

**Makes Prompt and Satisfactory Settlement of all Losses.**

R B. FULLER, President

J. TAYLOR WOOD, Agent

**70 Bedford Row, Halifax, N. S.**

Use PUTTNER'S EMULSION for General Debility.

MANCHESTER, ROBERTSON & ALLISON,

Halifax.

[1888

Y,

ANT,

S,

100,

ST.,

any.

ES,

ificates

Losses.

N. S.

OVA SCOTIA PRINTING CO., Cor. Sackville & Granville Sts.



# PROVINCE OF NOVA SCOTIA.

SEAT OF GOVERNMENT—HALIFAX.

*Lieutenant-Governor, (and Dep Governor for signing Marriage Licenses,)* ($9,000)—His Honor MATTHEW HENRY RICHEY, Q. C.

*Private Secretary*, Lt.-Col. H. W. Clerke, N. S. M.

## EXECUTIVE COUNCIL.

*Hon.* William S. Fielding, M.P.P., *Premier and Provincial Secretary.*
" Charles E. Church, M.P.P., *Com'r of Public Works and Mines.*
" J. W. Longley, M.P.P., *Attorney General.*
" Thomas Johnson, M.P.P.
" A. McGillivray.
" Danl. McNeill.

## LEGISLATIVE COUNCIL.

*President....Hon* Robert Boak, Halifax.

| | |
|---|---|
| *Hon* John McKinnon | Antigonish, |
| " Samuel Creelman | Stewiacke, |
| " Daniel McN. Parker, M.D. | Halifax, |
| E. R. Oakes, Esq | Digby. |
| James Butler, Esq | Halifax, |
| Loran E. Baker, Esq | Yarmouth, |
| Charles M. Francheville Esq | Guysborough. |
| David McCurdy, Esq | Baddeck, C.B. |
| Hiram Black, Esq | Amherst, |
| W. H. Owen, Esq | Bridgewater. |
| Geo. Whitman, Esq | Annapolis, |
| Samuel Locke, Esq | Lockeport. |
| M. H. Goudge, Esq | Windsor. |
| Alex. McKay, Esq | Sydney, C. B. |
| W. H. Ray, Esq | Clementsport. |
| Thos. L. Dodge, Esq | Kentville |
| John McNeil, Esq | Mabou |

*Clerk*, Albert Peters. *Gentleman usher of the Black Rod*, Robert Romans.

*** The Members of the Executive and Legislative Councils are Justices of the Peace throughout the Province, so long as they belong to either branch.

## LEGISLATIVE ASSEMBLY.

*Speaker....Hon.* M. J. Power.

| | |
|---|---|
| ANNAPOLIS COUNTY | *Hon* J. W. Longley, M.E.C., and Frank Andrews. |
| ANTIGONISH " | *Hon* Angus McGillivray and Colin F. McIsaac. |
| CAPE BRETON " | Colin Chisholm, Wm. McKay. |
| COLCHESTER " | Geo. Clarke and F. A. Laurence. |
| CUMBERLAND " | T. R Black and R. L. Black. |
| DIGBY " | Henry M. Robicheau and John S. McNeill. |
| GUYSBOROUGH " | Otto S. Weeks and James A. Fraser. |
| HALIFAX " | *Hon* William S. Fielding, *Provincial Secretary*, M. J. Power, and Wm. Roche, jr. |
| HANTS " | Allan Haley and Archd. Frame. |
| INVERNESS " | *Hon* D. McNeill and John McKinnon. |
| KINGS " | Leander Rand and Wm. C. Bill. |

Small Fruits Stock, WILLOW PARK NURSERY, HALIFAX.

DRY GOODS, ST. JOHN, N. B.

MacGREGOR & KNIGHT, Bibles, Prayer Books, &c.




# CARPETS, FLOOR CLOTHS, HOUSE FURNISHING GOODS,

LARGEST VARIETY to select from in the Maritime Provinces.

# CLOTHING,

OF OUR OWN MANUFACTURE,

**Sound and Reliable. Prices Lower than ever.**

# GENERAL DRY GOODS,

A large and complete stock, direct from the manufacturers.

VALUE GUARANTEED.

# W. & C. SILVER,

**Wholesale and Retail Warehouse,**

**11 to 17 GEORGE STREET, OPP. POST OFFICE, HALIFAX.**

# COLEMAN & CO.

**143 Granville St., Halifax, N. S.**

IMPORTERS AND MANUFACTURERS OF

**Hats, Caps, Ladies' and Gents' Furs, Buffalo Robes,**

Leather Hat Cases, Trunks, Valises, Rubber Clothing, &c.
Wholesale and Retail.

Highest Prices given for all kinds of Shipping Furs.

# J. B. NEILY & CO.

**Proprietors Liverpool Wharf.**

Ship, Steamship, Freight, Insurance Agents and Brokers.

**FORWARDING AGENTS,**

Commission Merchants and Produce Dealers.

**LIVERPOOL WHARF, HALIFAX, N. S.**

Try SIMSON'S TOLU and ANISEED for that Cough.


MANCHESTER, ROBERTSON & ALLISON,

Advertise in PRESBYTERIAN WITNESS—good medium.



LUNENBURG COUNTY....*Hon* Chas E. Church, M.E.C., *Comr. of Public Works and Mines*, and George Angus Ross.
PICTOU " ....W. Cameron, Jeffrey McColl and Chas. H. Munro.
QUEENS " ....Joseph H. Cook and A. M. Hemeon.
RICHMOND " ....Joseph Matheson and David A. Hearn.
SHELBURNE " ....Wm. F. MacCoy and *Hon* Thos. Johnson, M.E.C.
VICTORIA " ....John A. Fraser and John L. Bethune.
YARMOUTH " ....Albert Gayton and Wm. Law.
*Messenger*, John Fitzgerald.

## PROVINCIAL GOVERNMENT OFFICERS.

### Department of Provincial Secretary.

*Provincial Secretary* and *Treasurer*, Hon W. S. Fielding, M.P.P. *Deputy Sec'y*, Herbert Crosskill. *Marriage License Clerk*, Edwin C. Fairbanks. *Provincial Cashier*, Wm K. Reynolds. *Clerk*, John McAloney.

### Department of Public Works and Mines.

*Commissioner*, Hon C. E. Church. *Deputy Commissioner and Inspector of Mines*, Edwin Gilpin, jr. *Chief Clerk*, C. H. Carman. *2nd Clerk*, Chas. E. Power. *Clerk to Queen's Printer*, R. T. Murray. *Provincial Engineer*, Martin Murphy. *1st Clerk*, F. W. W. Doane. *2nd Clerk*, Wm. Locke. *Deputy Gold Comm'rs.—Sherbrooke*, Wm L. Pye.

### Provincial Hospital for Insane.

*Visitors*, the Governor, the Chief Justice, the Provincial Secretary, the President of the Legislative Council, the Speaker of the House of Assembly, and the heads or authorized representatives of all christian churches in the Province. *Medical Superintendent*, Alexander P. Reid, M.D. *Asst Physician*, George A. Sinclair, M.D.

### Crown Land Department.

*Commissioner of Crown Lands*, The Attorney General. *Chief Clerk*, Jas H. Austen. *Clerk*, Jas W. McKenzie. *Deputy Surveyors—Annapolis*, Bernard Calneck, Edw. Barteaux, jr.; *Antigonish*, Alex. McDonald, Hugh McDonald; *Cape Breton*, H. R. McKenzie, William Routledge, Capt. Morgan; *Colchester*, R. L. Byers, William Faulkner, William G Ousley, Edmund Archibald, Saml G. A. Morrison; *Cumberland*, Welwood McNab, jr., A. Pugsley, D. J. Taylor and George C. Harrison; *Digby*, Anselm M Comeau; *Guysboro'*, W. Hartshorne, C. T. Taylor, D. W. Crockett, Chas. W. Pye; *Halifax*, W. A. Hendry, E. H. Keating, H. W. Andrews, M. McI. Logan, Angus Cruickshanks, Jas F. Hendry, Jas F. Anderson G. A Bruce; *Hants*, James McKenzie, John A. McCallum; *Inverness*, Colin E. Chisholm, Archibald D. McLellan, Dill J. McKeen; *Kings*, J. Leard, Hennigar Neily, Arch Foster; *Lunenburg*, W. J. Wentzell; *Pictou*, Jas. Holmes, F. W. McKenzie, Jas S. Fraser, James Roy; *Queens*, Samuel Smith, John H. Harlow; *Richmond*, John J. Robertson; *Shelburne*, James A. McKay; *Victoria*, Joseph S. McLean; *Yarmouth*, P. L. Hatfield.

### Agriculture.

*Secretary for Agriculture*, Professor George Lawson. *Clerk*, John McAloney. *Provincial Veterinary Surgeon*, Wm Jakeman.

JAS. H. ANDREWS, WILLOW PARK NURSERY.

DRY GOODS, ST. JOHN, N. B.

# C. ROBSON & CO.

135 Granville Street,

**Dry Goods,**

**Millinery,**

**Wedding Outfits.**

DRESS & MANTLE MAKING

On the Premises.

AGENTS FOR THE SALE OF THE

**GENUINE GOSSAMER WATERPROOFS**

For Ladies and Children.

# JOHN ALLEN & SONS,

## Commission Merchants,

DEALERS IN

**FISH,** **Fish Oils,**

Fishing Supplies and Hake Sounds.

WHOLESALE AND RETAIL.

**Orders for the Country filled promptly and satisfactorily.**

81 LOWER WATER STREET,

**HALIFAX, N. S.**

Nursing Women use PUTTNER'S EMULSION with great benefit to themselves.

NOVA SCOTIA PRINTING CO.—Billheads, Statements, Cards.



## Provincial Library.

*Commissioners*, His Honor M. H. Richey, Lieut-Governor, *President*, Sir A. G. Archibald, K.C.M.G., Hon Robert Boak, Hon L. G. Power, Hon J W. Longley, M.E.C., T. B. Aikins, D.C.L., Rev. J. Forrest, D.D., J. H. Harvey, David Allison, L L.D. *Librarian*, F. Blake Crofton.

*Chief Game Commissioner*, Charles Sydney Harrington.

*Commissioner for examining, preserving, and arranging ancient records and documents, illustrative of the History and progress of Society in the Province*, Thos. B. Akins, D.C.L.

## Marriage License Issuers.

### Annapolis

A. W. Corbitt.....Annapolis.
C. Grimm .....Springfield.
J. W. James.....Lawrencetown.
E. Dodge .....Bridgetown.
A. J. Oakes.....New Albany.
E. Cumminger ...Wilmot.
H. M. Irvine.....Granville Ferry.
Wm Miller.....Middleton.
Chas E. Spurr.....Round Hill.

### Antigonish.

D. McMillan.... ..Lochaber.
Alex. McKinnon...Antigonish.
Donald Gillis.....Glen Alpin.
Chas S. Strople....Bayfield.

### Colchester.

Wm McCully.....Truro.
R. Purvis.....Tatamagouche.
F. H. Holesworth..Lower Stewiacke.
Francis Cox.....Upper do
Geo H. Bates .....Middle do
W. A. McLaughlin Economy.
Thos D. Crowe....Port au pique.
Wm B. Huestis ...Acadia Mines.
Leander Drysdale..New Annan.
Jonathan Morrison Folly Village.
Barry P. Hill .....Great Village.

### Cumberland.

J. Z. Bliss.....Amherst.
B. S. Seaman.....Wallace.
Levi Borden.....Pugwash.
Fred Torke ... ...Parrsboro.
Grace Phillips... .River Philip.
James Ward .....Advocate Harbor.
J. W. Cove ... ...Spring Hill.

### Cape Breton.

A. Martell .....Cow Bay.
D. G. Rigby.....Sydney Mines.
John Gillis.....Sydney.
R. R. Morrison ....Gaberus.
M. J. Phoran.....N. Sydney.
N. Levatte.....Louisburg.

### Digby.

C. D. Jones.....Weymouth.
Milton Haines . Freeport.
John C. Morse.....Sandy Cove.
James D. Sullivan.Westport.
V T. Hardwicke..Bear River.
H. C. Ruggles.....Tiverton.
George J. Hoyt....Weym'th Bridge.
W. B. Stewart....

### Guysboro.

Edwd. F. Hart....Guysboro.
James Tate.....Canso.
M. Archibald.....Glenelg.
W. H. Wylde. ...Port Mulgrave.
J. H. Macdonald..Sherbrooke.
Saml Creighton....Liscomb.
Allan McMillan...Isaac's Harbor.
Don. Campbell....Port Mouton.

### Halifax.

S. Selden.....Halifax.
J. Kirker..... .Quoddy.
J. S. Brine.....French Village.
R. A. Kaulbach....Mid Musquo'boit.
J. S. Stewart.....Upper do
Rev H. Stamer....Hubbard's Cove.
Jas E Conrod.....Spry Bay.
J. L. Griffin.....Preston.
M. McFarlane.....Sheet Harbor.
Rev Jas Anderson.Mus'boit Harbor.

JAS. H. ANDREWS, FLORIST, HALIFAX.

DRY GOODS, ST. JOHN, N. B.

MacGREGOR & KNIGHT, Wholesale Stationers.




# STORM KING HOUSE !

## W. J. MESSERVEY & CO.

**89 Upper Water Street.**

THE ONLY CENTRAL DEPOT FOR

**READY-MADE**

## CLOTHING AND FURNISHINGS

**THE STORM KING**

Has been lately opened, and stocked with a superior stock of the best Clothing ever offered in this City. Bargains may be expected. Don't forget to call at

89 UPPER WATER STREET,

W. J. M. & CO.

# W. BISHOP,

## Halifax Marble Works,

73 AND 75 BARRINGTON ST., - HALIFAX.

Manufacturer of MONUMENTS, in Marble, Polished Grey & Red Granite, & Freestone.

Head Stones, Mural Tablets, Baptismal Fonts, etc., on hand and made to order.

**Orders from the Country Solicited.**

Send to BROWN BROTHERS & CO., Halifax, for a Cook Book.

MANCHESTER, ROBERTSON & ALLISON,

PRESBYTERIAN WITNESS only $1.50 per year.



### PICTOU.

E. Q. McPhail....Pictou.
Donald Gray.....Stellarton.
Wm Fraser.....New Glasgow.
Alex Cameron....Durham
Wm Munro.. ....West River.
Wm Redmond ....River John.
A. Sutherland ....Plainfield.
D. Balfour.....Westville.

### INVERNESS.

A. C. Thomson....Port Hood.
Hugh McDonald...Mabou.
A. H. Sutherland..Port Hastings.
A. M. Ross.....N. E. Margaree.
L. McDougall ....Whycocomagh.
M. T. Blanchard...Pt Hawkesbury.
Chas A. Fraser....Lake Ainslie.
Alex McPhie.....West Bay
Neil McMillan.....S. end L. Ainslie.

### KINGS.

Geo V. Rand.....Wolfville.
J. M. Parker.....Berwick.
H.V. B. Farnsworth.Aylesford.
C. R. Dickie.....Canning.
H Porter.....Cold Brook.
Alex McInnes.....Kentville.
R. Forsyth.....Gaspereaux.
Wm Sweet.....Billtown.
A. C. Van Buskirk.Kingston Station.

### LUNENBURG.

Mrs Smith.....Chester.
L. Knaut..... ..Mahone Bay.
J. M. Rudolf .....Lunenburg.
Jos Whitford.....Bridgewater.
J. D. Sperry.... ..Petite Reviere.
Robt Barss .....New Germany.
O. S Elliott.....New Ross.
Rev E. Roy .....Blandford.
Jas McKean .....LaHave Ferry.

### HANTS.

A. Roy.....Maitland.
P. S. Burnham....Windsor.
J. W. Stevens.....Walton.
W. H Porter.....Hantsport.
J. F. Cochran.....Newport.
A. Kirkpatrick... Shubenacadie.
Wm Glen.....Cheverie.
Wm Murdoch.....Gore.

### QUEENS.

J. R. Hall.....Brooklyn.
F. Cohoon.....Port Medway.
H. H. Mack.....Mill Village.
E. Kempton .....Milton.
Alex Cowie..... Liverpool.
Wm. H. Cole.....Caledonia.
Don. Campbell.....Port Mouton.

### RICHMOND.

D. O'C. Madden...Arichat.
R. G Morrison . St Peters.
Norman M'Askill..Framboise.

### SHELBURNE.

X. A. Chipman....Lockeport.
R. H. Crowell ....Barrington.
M. D. McGray....Cape Island.
Jas McGray..... do
Nehemiah Kinney..Shag Harbor.
Chas A. McGray..Port La Tour.
Jas L. Nickerson ..Clark's Harbor.
Isaac C. Crowell. .Shelburne.

### VICTORIA.

Jno Morrison..... S. Gut St. Anns.
R Elmsley.....Baddeck.
D. McDonald.....Cape North.
Jno A. Fraser....Big Bras d'or.
Ken. McKenzie ...Boul rderie.
H. McLeod .. ....Englishtown.
Lauchlan Beaton...Boulardarie.

### YARMOUTH.

A. J. Hood.....Yarmouth.
A. S. Lent.... ....Tusket.
Jer Murphy.....Pubnico.
W. S. Porter.....Port Maitland.

## PROVINCE OF NEW BRUNSWICK.

SEAT OF GOVERNMENT—FREDERICTON.

*Lieut.-Governor*—($9,000)—His Honor the *Hon* Sir Leonard Tilley, C.B., K.C.M.G.

*Prov. Aide-de-Camp*, Major Gordon, I. S. C.

### EXECUTIVE COUNCIL.

*Hon* D. McLellan, M.P.P., *Prov. Secretary*. *Hon* A. G. Blair, M.P.P., *Premier* and *Attorney General*. *Hon* James Mitchell, M.P.P., *Surveyor*

DRY GOODS, ST. JOHN, N. B.

Seeds of all kinds, WILLOW PARK NURSERY.

MacGREGOR & KNIGHT, 125 Granville Street, Halifax.




# GORDON & KEITH,

## Furniture Manufacturers.

Our Factory has been re-built, enlarged, and equipped with the most approved modern machinery, and we are in a better position than ever to produce

**BEST GOODS AT LOWEST PRICES.**

## HALIFAX CARPET CO.,

IMPORTERS AND DEALERS IN

**CARPETS, FLOOR OIL CLOTHS, LINOLEUM, COCOA MATTING, FURNITURE COVERINGS,**

—AND—

House Furnishing Goods of every description.

**43 & 45 BARRINGTON ST., HALIFAX.**

Send for Catalogues and Price Lists.

## HARLAN FULTON AND W. F. FOSTER,

# Wool Pullers,

—DEALERS IN—

## WOOL & WOOL SKINS,

Ox and Cow Hides, Calf Skins, &c,

## O'CONNOR'S WHARF,

**Upper Water Street,**

P. O. Box 172. **HALIFAX, N. S.**

SIMSON'S LINIMENT cures Chilblains and Frosted Feet.

MANCHESTER, ROBERTSON & ALLISON,

Knowles' Bookstore, Cor. George and Granville Sts., Halifax.



*General.* *Hon* P. G. Ryan. *Chief Com'r Board of Works.* *Hon* R. J. Ritchie, *Solicitor General.* *Hon* G. S. Turner, M.P.P., and *Hon* A. Harrison, M.L.C.

## LEGISLATIVE COUNCIL.

Pay $300 per Session and 10c. per mile travel.

*President*....*Hon* Geo. F. Hill.

| | |
|---|---|
| *Hon* D. L. Hanington. | *Hon* James Ryan |
| " Robert Young | " Francis Woods |
| " John Lewis | " A. D. Richard. |
| " Thomas R. Jones | " J. C. Barberie. |
| " Wm M. Kelly | " F P. Thompson. |
| " Owen McInerny | " James Holly. |
| " Archibald Harrison | " Geo W. White. |
| " Allan A. Davidson | " G. Hudson Flewelling |

*Clerk*, Geo Botsford. *Clerk Assistant*, J. H. Phair. *Chaplain*, Rev F. Alexander. *Usher of the Black Rod*, John Perks.

## LEGISLATIVE ASSEMBLY.

Pay $300 per Session and 10c. per mile travel.

*Speaker*....*Hon* Wm Pugsley, Jr.

ALBERT COUNTY....W. J. Lewis, M.D., *Hon* Gaius S. Turner
CARLETON COUNTY...Dr. M. C. Atkinson, G. R. Ketchum.
CHARLOTTE Co.....*Hon.* James Mitchell, George Hibbard, Wm Douglas and James Russell.
GLOUCESTER " ....*Hon* Patrick Ryan, John Young.
KENT " ....J. D. Phinney, Oliver LeBlanc.
KINGS " ....Wm Pugsley, jr., A. S. White and Dr Geo L. Taylor.
MADAWASKA Co. ....Levite Theriault.
NORTH'MBLD " ....J. P. Burchill, W. A. Park, E. Hutchison and L. J. Tweedie.
QUEENS " ....Albert Palmer, Thomas Hetherington.
RESTIGOUCHE " ....C. H. Labillois and Wm Murray.
ST. JOHN CITY ....Dr Silas Alward, Dr. Berryman.
ST. JOHN " ....*Hon* David McLellan, A. A. Stockton, *Hon* R. J. Ritchie and Wm Quinton.
SUNBURY " ....Arthur Glasier and Charles Harrison.
VICTORIA " ....Geo W. Baird.
WESTMORL'D " ....Daniel L. Hanington, John A. Humphrey, E. A. Killam and Joseph L. Black.
YORK " ....*Hon* A. G. Blair, Wm Wilson, Dr. Moore and Richard Bellamy.

*Clerk*, George J. Bliss. *Clerk Assistant*, John Richards. *Chaplain*, Dr. McLeod. *Sergeant-at-Arms*, John Greives. *Engrossing Clerks*, C. W. Beckwith and A. J. Gregory.

# PROVINCE OF PRINCE EDWARD ISLAND.

*Lieut. Governor*,—($7,000)—His Honor Hon A. A. McDonald.
*Private Secretary*,—($325)—Æneas A. Macdonald.

## EXECUTIVE COUNCIL.

*President—Hon* W. W. Sullivan.

| | |
|---|---|
| *Hon* S. Prowse, | *Hon* John Lefurgey, |
| " J. O. Arsenault, | " Donald Ferguson, |
| " A. J. McDonald, | " James Nicholson, |
| " Neil McLeod, | " G. W. Bentley. |

*Clerk and Auditor*—R. F. DeBlois.

JAS. H. ANDREWS, WILLOW PARK NURSERY, HALIFAX.

DRY GOODS, ST. JOHN, N. B.

# R. B. ELLIOT,

*THE WONDERFUL CHEAP MAN.*

Men's, Youths' and Boys'

# CLOTHING

OF EVERY DESCRIPTION.

**3 - - SACKVILLE ST. - - 3**

R. B. ELLIOT.

---

# W. & A. MOIR,

MECHANICAL ENGINEERS and MACHINISTS,

Iron and Brass Castings of every description.

REPAIR WORK PROMPTLY ATTENDED TO.

**210, 212 & 214 Barrington St., Halifax, N.S.**

---

# Nova Scotia Dye Works,

**No. 9 Blowers St., near Barrington St.**

**HALIFAX, N. S.**

# B. G. STREET,

DYER AND CLEANSER.

Gentlemen's Garments Steamed and Pressed Over at lowest prices, and all goods for Mourning dyed at short notice. Curtains in all colors to suit. Parcels sent for and delivered.

SIMSON'S CHEMICAL FOOD gives Tone to Mind and Body.

Knowles' Bookstore, Cor. George and Granville Sts., Halifax.



## LEGISLATIVE COUNCIL.

*President—Hon* T. W. Dodd.

QUEEN'S COUNTY.—*Charlottetown and Royalty*—T. W. Dodd, *First District*—John Balderston. Angus B. Mackenzie. *Second District*—Jas. Nicholson, Alex. Martin.

KING'S COUNTY.—*First District*—J. W. Fraser, Thomas Kickham. *Second District*—Jas Clow, J. G. Seringeour.

PRINCE COUNTY.—*First District*—Joseph Murphy, B. Rogers. *Second District*—P. S. MacNutt, Alex. Laird.

*Clerk*, John Ball. *Usher of the Black Rod*, John M. Montgomery.

## HOUSE OF ASSEMBLY.

QUEEN'S COUNTY.

*Charlottetown—Hon* Neil McLeod, P. Blake.
*First District*—P. Sinclair, James M. Sutherland.
*Second District*—D. Farquharson, Joseph Wise.
*Third District*—Donald Ferguson, Lucius O. Kelly.
*Fourth District*—D. C. Martin, George Forbes.

KING'S COUNTY.

*Georgetown—Hon* D. Gordon, A. C. MacDonald.
*First District*—Jas R. McLean, John McLean.
*Second District*—W. W. Sullivan, J. C. Underhay.
*Third District*—Hugh L. Macdonald, Cyrus Shaw.
*Fourth District—Hon* Samuel Prowse, Angus McLeod.

PRINCE COUNTY.

*First District*—J. A. Matheson.
*Second District—Hon* John Yeo, James W. Richards.
*Third District*—J. Alex McDonald, J. O. Arsenault.
*Fourth District—Hon* G. W. Bentley, J. H. Bell.
*Fifth District—Hon* John Lefurgey, John F. Gillis.
*Chief Clerk*—Arch McNeill; *Asst. Clerk*—F. W. Hughes; *Law Clerk*—A. A. McLean; *Sergeant-at-Arms*—D. McKenzie.

## PUBLIC OFFICERS.

*Provincial Secretary and Treasurer—Hon* Donald Ferguson; *Attorney General—Hon* W. W. Sullivan; *Commissioner of Crown and Public Lands—Hon* Donald Ferguson; *Registrar of Deeds*—B. DesBrisay, Esq; *Commissioner of Public Works—Hon* G. W. Bentley; *Secretary of Public Works*, J. W. Morrison, Esq; *Queen's Printer*—John Coombs, Esq; *Supt of Education*—D Montgomery; *Prothonotary and Clerk of the Crown*—R. T. Weeks; *Judge of Probate—Hon* Charles Young; *Legislative Librarian*—Edward Roach; *Clerk to Supt of Education*—Rev D. McNeill; *Asst Prov Sec and Treas*—Arthur Newberry; *Asst Com of Crown and Public Land*—R. A. Strong; *Asst Registrar of Deeds*—S. S. Peterson.

## PROVINCE OF QUEBEC.

SEAT OF GOVERNMENT—QUEBEC CITY.

*Lieut. Governor*—($10,000)—His Honor the Hon Louis Francois Rodrique Masson.
*Aide-de-Camp*, Capt H. C. Sheppard.

Fruit Trees, WILLOW PARK NURSERY, HALIFAX.

DRY GOODS, ST. JOHN, N. B.

Five quires good note paper for 25c. at



Army and Navy Depot.

**180 and 182 GRANVILLE ST.**

# James Scott & Co.

THE PUREST AND FINEST QUALITY OF

*WINES, LIQUORS, LIQUEURS;*

ALES AND PORTER,

**In the Province.**

**A LARGE STOCK OF THE BEST**

General and Fancy Groceries.

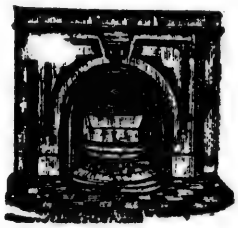

**STOVES, SHIPS' CASTINGS**

**Register Grates,**

**SLATE MANTELS,**
**FOUNDRY SUPPLIES,**
**PUMPS, &c., &c.**

Agent for the Windsor Foundry, Windsor.

**J. E. WILSON, 208 Hollis Street, HALIFAX.**

JOHN SILVER & CO.

**178, Corner Granville and Buckingham Sts.,**

**HALIFAX, N. S.**

IMPORTERS AND DEALERS IN

BRITISH, FOREIGN & HOME MANUFACTURED

**DRY GOODS.**

**Agents for the Celebrated Oxford Homespun.**

**MANCHESTER, ROBERTSON & ALLISON,**

**SIMSON'S LINIMENT reduces Swellings.**

Knowles' Bookstore, Cor. George and Granville Sts., Halifax.



## EXECUTIVE COUNCIL.

*Hon* Jas McShane, *Minister of Agriculture and Public Works.*
" Pierre Garneau, *Commissioner of Crown Lands.*
" Jos Shehyn, *Treasurer.*
" Honore Mercier, *(Premier), Attorney General.*
" Geo Duhamel, *Solicitor General.*
" C. A. E. Gagnon *Secretary and Registrar.*

*Clerk*, Gustave Grenier.

## LEGISLATIVE COUNCIL.

*Speaker* ....*Hon* P. Boucher de La Bruere.

*Hon* James Ferrier.....Victoria,
" Jos E. Prudhomme.....Rigaud,
" Vincent Paul Lavallee.....De Lanaudiere,
" Henry Starnes.....De Salaberry,
" F. E. Gilman.....Wellington,
" P. Boucher de La Bruere.....Rougemont,
" J. A. Dorion.....Sorel
" Thomas Wood.....Bedford,
" J. G. Laviolette.....DeLorimier,
" J. Hearn.....Stadacona,
" David A. Ross.....Golfe.
" Elizee Dionne.....Grandville,
" Pierre Garneau.....De la Durantaye,
" George Couture.....Lauzon,
" Jean Elie Gingras.....The Laurentides,
" F. X. M. Larue.....La Salle.
" J. J. Ross.....Shawinegan,
" F. X. O. Methot.....De La Valliere,
" Louis Archambeault.....Repentigny,
" L. C. Champagne.....Milles-Isles,
" George Bryson.....Inkerman,
" C. B. De Boucherville.....Montarville.
" Severe Rivard.....Alma

*Clerk* G. B. de Boucherville. *Gentleman Usher of the Black Rod* S. S. Hatt. *Sergeant-at-Arms*, L. E. Frenette.

## LEGISLATIVE ASSEMBLY.

*Speaker*....*Hon* F. G. Marchand.

Argenteuil .....William Owens
Bagot .....Joseph Pilon
Beauce .....*Hon* Jean Blanchet
Beauharnois....Elie Hercule Bisson
Bellechasse .... { N. H. E. Fancher de St. Maurice.
Berthier .....Louis Sylvestre
Bonaventure ...H. J. Martin
Brome .....*Hon* W. W. Lynch
Chambly.....Antoine Rocheleau
Champlain .....Dr Ferdinand Trudel
Chateauguay...J. E. Robidoux.
Charlevoix.....Joseph Morin
Chicoutimi and Saguenay { E. St. Hilaire
Compton .....John McIntosh, jr.
Dorchester.....Ls Nap LaRochelle
Drummondand Arthabaska, { Jos. E. Girouard
Gaspe.....Hon E. J. Flynn
Hochelaga .....Jos O. Villeneuve
Huntingdon....Dr A. Cameron
Iberville .....*Hon* Geo Duhamel
Jacques Cartier. A. Boyer.
Joliette .....Louis Basinet
Kamouraska...*Hon* C.A. E. Gagnon
Laprairie.....Odilon Goyette
L'Assomption ..Ludger Forest
Laval.....P. E. LeBlanc
Levis .....F. X. Lemieux

Choice Collection of Plants, WILLOW PARK NURSERY, HALIFAX.

DRY GOODS, ST. JOHN, N. B.

Commercial and Fashionable Stationery, at



ESTABLISHED 1815.

# BLACK BROS. & CO.

## SHIP CHANDLERS

—AND—

## HARDWARE MERCHANTS.

Importers of and Dealers in

**SHIPS' OUTFITS, FISHING SUPPLIES,**

**Shelf and Saddlery Hardware, Metals, &c.**

—AGENTS FOR—

Edinburgh Roperie and Sail Cloth Co.
Mt. Vernon Duck Co.'s Ship and Light Duck.
P. H. Muntz & Co.'s Patent Metal Sheathing and Bolts.
Cape Ann Anchor Works' Fishing Anchors.
Bullivant & Co.'s Patent Steel Wire Towing Hawsers.
Peacock & Buchan's Patent House and Ship Paints.

# TAYLOR, CHRISTIE & CO.

**COMMISSION MERCHANTS,**

IMPORTERS,

**Wholesale and Retail Grocers,**

**FLOUR, TEA and COFFEE A SPECIALTY.**

**18 Buckingham St., Halifax.**

# J. N. SCOTT,

IMPORTER AND DEALER IN

ENGLISH, AMERICAN AND DOMESTIC

## Boots, Shoes and Slippers.

LADIES' AND CHILDREN'S GOODS A SPECIALTY.

**171 Barrington St., Halifax, Nova Scotia.**

PUTTNER'S EMULSION has made many remarkable Cures.

MANCHESTER, ROBERTSON & ALLISON,

Knowles' Bookstore, Cor. George and Granville Sts., Halifax.



L'Islet.....F.G. Miville Dechenes
Lotbiniere.....Ed H. Laliberte
Maskinonge....E. Caron
Megantic.....Andw Stuart Johnson
Missisquoi.....E. E. Spencer
Montcalm.....*Hon* L. O. Taillon
Montmagny...N. Bernatchez
Montmorency .L. G. Desjardins
Montreal, C...*Hon* Jas. McShane
Montreal, E...L. O. David
Montreal, W...John Smythe Hall, jr
Napierville....Eugene Lafontaine
Nicolet.....L. T. Dorais
Ottawa Co....N. E. Cormier
Pontiac.....W. J. Poupore
Portneuf.....Jules Tessier
Quebec, C... { R. F. Rinfret *dit* Malouin
Quebec, E.....*Hon* J. Shehyn
Quebec, W....Owen Murphy
Quebec Co....Tho Chase Casgrain
Richmond & Wolf, { Jacques Picard
Richelieu.....L. Gaul Cardin
Rimouski.....Ed O. Martin
Rouville.....Ed Lareau
St Hyacinthe..*Hon* H. Mercier
St Jean.....*Hon* F. G. Marchand
St Maurice... L. T. N. L. Duplessis
Shefford.....Thomas Brossard
Sherbrooke....*Hon* J. G. Robertson
Soulanges.....O. G. Bourbonnais
Stanstead.....Ozro Baldwin
Temiscouata...G. H. Deschenes
Terrebonne...G. A. Nantel
Trois Rivieres.*Hon* Arthur Turcotte
Two Mountains B. Beauchamp
Vaudreuil....Alfred Lapointe.
Vercheres.....Alex Eust Ed Lussier
Yamaska.....Victor Gladu

*Clerk*, Louis DeLorme. *Sergeant at Arms*, G. Laroque.

## PROVINCE OF ONTARIO.

SEAT OF GOVERNMENT—TORONTO.

*Lieutenant-Governor*,—($10,000)—His Honor the Hon SirAlex Campbell.

### EXECUTIVE COUNCIL.

*Hon* O. Mowatt, *Premier and Attorney General*—($5,000).
" A. M. Ross, *Commissioner of Agriculture and Provincial Treasurer*—($4,000).
" C. F. Fraser, *Commissioner of Public Works*—($4,000).
" T. B. Pardee, *Commissioner of Crown Lands*—($4,000.)
" G. W. Ross, *Minister of Education*—($4,000.)
" A. S. Hardy, *Provincial Secretary and Registrar*—($4,000).

*Clerk*, E. F. B. Johnston.

### LEGISLATIVE ASSEMBLY.

*Speaker*, C. Clarke, M.D.

Addington.....John S. Miller,
Algoma W.....Jas Coumee
Algoma E.... W. D. Lyon
Brant, N.R.....W. B. Wood,
Brant, S.R.....*Hon* A. S. Hardy,
Brockville.....*Hon* C. F. Fraser,
Bruce, N.R.....W. S. Biggar
Bruce, S.R.....H. P. O'Connor,
Bruce, C.R . .H. B. Dack,
Cardwell.....W. H. Hammill,
Carleton. .....G. W. Monk,
Cornwall.....Wm Mack,
Dufferin,.....F. C. Stewart,
Dundas.....Dr J.F.Chamberlain,
Durham, E.R...T. D. Craig,
Durham, W.R...J. W. McLaughlin,
Elgin, W. R....A. P. Ingram,
Essex, S. R.....W. D. Balfour,
Essex, N.R.,....C Pacaud,
Frontenac.....H. Wilmot,
Glengarry.... J.Rayside,
Grenville, ....F. J. French,
Grey, N.R.....D. Creighton,
Grey, E.R.,.....J. Rorke,
Grey, S. R.,.....J. Blyth,
Hastings, N....A. F. Wood,
Hastings, E.R..Wm. Hudson,
Hastings, W R..G. W. Ostrom,
Huron, S.R....A. Bishop,
Huron, E.R....T. Gibson,

DRY GOODS, ST. JOHN, N. B.

Winter Blooming Plants, WILLOW PARK NURSERY, HALIFAX.

Orders taken for all kinds of School and College Text Books



Do not suffer with Inflamed Eyes when SIMSON'S GOLDEN EYE WATER will Cure them.

# ESSON & CO.

## Commission Merchants,

**IMPORTERS,**

AND WHOLESALE DEALERS IN

**AMERICAN AND WEST INDIA PRODUCE,**

**TEAS, ETC.**

Head of Central Wharf,

**HALIFAX, N. S.**

**PHOTOGRAPHS.**

**NEWCOMBE & BAIRD,**

237 BARRINGTON ST., HALIFAX.

Photographic Work of every description. PORTRAITS in Oil, Water Colours and India Ink.

SATISFACTION GUARANTEED.

## ROBERT B. WILSON,

**CHEMIST AND DRUGGIST,**

**198 Argyle St., Halifax, N. S.**

The above is a new business. All goods New and Fresh. Best Drugs, Purest Chemicals Prescriptions carefully dispensed. Country Orders receive special attention.

Full Stock of Garden and other SEEDS in season.

at Knowles' Bookstore, Cor. George & Granville Sts., Halifax.



Elgin, E.R. .....T. M. Nairn,
Haldimand.....J. Baxter,
Halton.....W. Kearns,
Hamilton city..J. M. Gibson,
Huron, W.....*Hon* A. M. Ross,
Kent, E. R.,....Robt Ferguson
Kent, W. R., ...J. Clancy,
Kingston city..J. H. Metcalfe,
Lambton, W. R. *Hon* T. B. Pardee,
Lambton, E.R...Peter Graham,
Lanark, N.R ..D. Hilliard,
Lanark, S.R....W. Lees.
Leeds, N.R, and Grenville,.... } H. Merrick,
Leeds, S.R.....Dr. Preston,
Lennox.....Dr Meacham,
Lincoln.....Wm Garson,
London city.....W. R. Meredith,
Monck .....R. Harcourt,
Middlesex, E.R..R. Fooley,
Middlesex, N.R..J. Waters,
Middlesex, W.R.*Hon* G W. Ross,
Muskoka .....Geo F. Marter,
Norfolk, N.R....J. B. Freeman,
Norfolk, S.R....W. Morgan,
Northumberland, E. R..... } Dr Willoughby,
Northumberland, W. R..... } C. C. Field,
Ontario, N.R....J. J. Gould,
Ontario, S R....J. Dryden,
Ottawa city.....E. H. Bronson,
Oxford, N. R....*Hon* O. Mowatt,
Oxford, S.R.....Dr McKay,
Parry Sound ....S. Armstrong,
Peel.....K. Chisholm,
Perth, N.R.....J. A. Hess,
Perth, S.R.....Thos Ballantyne,
Peterboro', W. R.J. R. Stratton,
Peterboro', E.R..T. Blezard,
Prescott.....A. Evanturel,
Prince Edward..John A. Sprague,
Renfrew, N.R....T. Murray,
Renfrew, S.R....J. A. McAndrew,
Russell.....A. Robillard,
Simcoe, E R.....Charles Drury,
Simcoe, C. R. ..O. J. Phelps,
Simcoe, W. R....Dr Thos Wylie,
Toronto.....E F. Clarke,
Toronto .....H. E. Clarke,
Victoria, E.R....John Fell,
Victoria, W. R...J. S. Cruess,
Waterloo, N.R...E. Snider.
Waterloo, S. R...Isaac Masters,
Welland.....Col. Morin,
Wellington, S. R.Don Guthrie,
Wellington, C.R..C. Clarke,
Wellington, W.R.A. S. Allan,
Wentworth, N.R..Dr. McMahon,
Wentworth S.R..N. Awrey,
York, E.R.....G. B. Smith,
York, W.R.....Dr Gilmour,
York, N.R. ....Dr Widdefield.

*Clerk*, C. T. Gillmor. *Sergt-at-Arms*, S. Glackmeyer.

## PROVINCE OF MANITOBA.

SEAT OF GOVERNMENT—WINNIPEG.

*Lieutenant Governor*,—($9,000)—His Honor the *Hon* J. C. Aikens.
*Private Secretary*, Walter T. Kirby.

### EXECUTIVE COUNCIL.

*Hon* Jno Norquay, *Provincial Secretary and Premier.*
" A. A. C. LaRiviere, *Provincial Treasurer.*
" D. H. Wilson, *Minister of Public Works.*
" C. F. Hamilton, *Attorney General.*
" D. H. Harrison, *Commissioner of Agriculture, &c.*

### LEGISLATIVE ASSEMBLY.

*Speaker*....*Hon* David Glass.

Assiniboia .... .*Hon* Alex Murray,
Beautiful Plains.John Crawford
Carillon.....Roger Marion
Cartier .....Thos Gelley,
Cypress.....R. S. Thompson,
Dennis .....D. McLean,
East Brandon...Jas A. Smart,
East Minnedosa .J. D. Gillies,
Emerson.....C. S. Douglas,
Kildonan & St Paul..... } John McBeth,
Lakeside.....K. McKenzie,
LaVerendrye...Jas E P Prendergast
Lorne.....J. A. McDonnell,
Morris.....A. F. Martin,
Mountain .....Thos. Greenway,

Roses, Bouquets, WILLOW PARK NURSERY, HALIFAX.

DRY GOODS, ST. JOHN, N. B.

All the best and latest works in Seaside & Lovell's Library sold




# MUMFORD BROS.

## Produce Commission Merchants,

HALIFAX, N. S.

**Mumford's Building, 46 & 48 Argyle St.**

Personal attention given to sales of all kinds of Country Produce. Returns made promptly.

Halifax Prices sent on application.

**COAL! COAL! COAL!**

# SYDNEY COAL,

The only Coal called "SYDNEY."

CUNARD & MORROW.

**VICTORIA COAL. ANTHRACITE COAL.**

See Advertisement on back cover. S. CUNARD & CO.

**SAUSAGE** 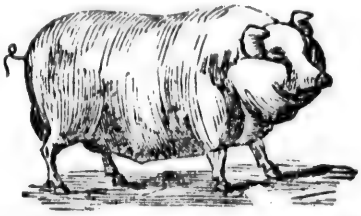 **MAKER.**

## GEORGE HIRSCHFIELD,

MANUFACTURER OF

# Sausages & Bolognas

OF EVERY DESCRIPTION.

Always on hand—Fresh and Corned Pork, Hams, Bacon, Pickled and Smoked Tongues, and a variety of Smoked and Corned Meats.

ORDERS SOLICITED. CALL AND EXAMINE.

**FISHING VESSELS Supplied at short notice.**

214 ARGYLE STREET, HALIFAX, N. S.

If your Horse has the Distemper be sure and use SIMSON'S LINIMENT.

MANCHESTER, ROBERTSON & ALLISON,

at Knowles' Bookstore, Cor. George & Granville Sts., Halifax.



Norfolk.....S. J. Thomson,
North Dufferin ..*Hon* D. H. Wilson,
North Winnipeg.E. L. Drewry,
Portage la Prairie..Joseph Martin,
Rockwood.....S. J. Jackson,
Russell.....E. P. Leacock,
St. Andrews .. .*Hon* J. Norquay,
St. Boniface.....*Hon* A.A.C. LaRivière,
St. Clements ....*Hon* David Glass,
St. Francis Xavier.Jos Burke,
Shoal Lake .....*Hon* C.E. Hamilton,
Souris.....J. P. Alexander,
South Dufferin..Wm Winram,
South Winnipeg.W. F. Luxton,
Springfield..... T. H. Smith,
Turtle Mountain.F. M. Young,
West Brandon...J. N. Kirchhofer,
Westbourne.....*Hon* C. P. Brown,
West Minnedosa*Hon* D. H. Harrison
Woodlands .....J. M. Robinson.

*Sergeant-at-Arms*, John McDougall. *Clerk*, C. A. Sadlier.

## PROVINCE OF BRITISH COLUMBIA.

SEAT OF GOVERNMENT—VICTORIA.

*Lieut.-Gov.*—($9,000)—His Honor the *Hon* HUGH NELSON.

### EXECUTIVE COUNCIL.

*Hon* Forbes G. Vernon, *Comm'r of Lands and Works.*
*Hon* John Robson,, *Provincial Secretary, Minister Mines.* *Hon* J. H. Turner, *Minister of Finance and Agriculture.* *Hon.* A. E. B. Davie, *Attorney General*, (*Premier.*)
*Hon* Robt Dunsmuir, *President of the Council.*
*Clerk*, T. Elwyn.

### LEGISLATIVE ASSEMBLY.

*Speaker*....Chas E. Pooley.
Cariboo.....George Cowan, Joseph Mason, R. McLeese.
Cassiar.....John Grant.
Comox..... .....A. M. Stenhouse.
Cowichan.....Henry Fry, Henry Croft.
Esquimault.....D. W. Higgins, C. E. Pooley.
Kootenay..... ....*Col.* James Baker.
Lillooet.....A. E. B. Davie, E. Allen.
Nanaimo.....R. Dunsmuir, Geo Thomson.
New Westminster City..W. N. Bole.
Do. do. Dist..John Robson, James Orr, W. H. Ladner.
Victoria City.....*Hon* R. Beaven, T. Davie, E. G. Prior, *Hon* J. H Turner.
Do. District..... ..Robert F. John, G. W. Anderson.
Yale.....F. G. Vernon, Chas Semlin. G B. Martin.
*Clerk*, T. Fell.

## THE NORTH-WEST TERRITORIES.

SEAT OF GOVERNMENT—REGINA.

*Lieut Governor*—His Honor the *Hon* EDGAR DEWDNEY, ($7,000).

## PROVINCE OF KEEWATIN.

*Lieutenant Governor*—The Lieut Governor of Manitoba for the time being.
*Indian Agents*—Capt Allan McDonald, M. G. Dickieson.

DRY GOODS, ST. JOHN, N. B.

Bulbs, etc., WILLOW PARK NURSERY, HALIFAX.

Birthday, Christmas, New Year and Easter Cards in season at



SIMSON'S JAMAICA GINGER is very Strong and of Fine Flavor.

# IMPERIAL

# FIRE INSURANCE COMP'Y,

OF LONDON. Established A. D. 1803.

CAPITAL - - - £1,600,000 STG.

Insurance against Fire effected on all classes of insurable property at current rates. THREE YEARS' POLICIES issued on Private Dwellings, &c., at two annual rates.

This being a Fire Office only, the whole of its assets and uncalled Capital, amounting to over £3,000,000 stg., is available for the payment of Fire losses.

## M. B. DALY, Agent,

OFFICE, 164 HOLLIS STREET, HALIFAX, N.S

Sub-Agencies in all the principal Towns of the Province.

# M. S. BROWN & CO.

Estb'd A. D. 1840.

# Jewellers, Silversmiths,

## WATCHMAKERS & ENGRAVERS.

128 & 130 Granville St.

HALIFAX, N. S.

MANCHESTER, ROBERTSON & ALLISON,

season at

[1888

P'Y,
3.
STG.
property
n Private

uncalled
payment

X, N.S
ce.

CO.

ths,

RS.

N. S.

N,

Knowles' Bookstore, Cor. George and Granville Sts., Halifax.



# PROVINCE OF NEWFOUNDLAND.

*Governor*—Arthur H. Blake, Esq.

## EXECUTIVE COUNCIL.

*Hon* Robert Thorburn, *Premier*,
" W. J. S. Donelly,
" James Winter,
*Hon* A. F. Goodridge,
" M. Fenelon.

## LEGISLATIVE COUNCIL.

*President—Hon* E. D. Shea.

*Hon* Augustus W. Harvey,
" Thomas Talbot,
" Charles R. Ayre,
" Charles Crowdy,
" Philip Cleary,
*Hon* James S. Pitts,
" Moses Monroe,
" John Syme,
" James McLoughlan,
" Charles Bowring.

## HOUSE OF ASSEMBLY.

*Speaker*—A. J. W. McNeily.

*St. John's (East)*—T. M. Murphy, Michael J. O'Mara. One seat vacant.

*St. John's (West)*—Patrick J. Scott, James J. Callanan, Edward P. Morris.

*Ferryland*—D. Joseph Green, George Shea.

*Conception Bay* (Southern Division)—Richard McDonnell, John Veitch.

*Conception Bay* (Port-de-Grave District)—George A. Hutchings.

*Conception Bay* (Harbour Grace Division)—James S Winter, Charles Dawe and Joseph Godden.

*Conception Bay* (Carbonear Division)—Alfred Penny.

*Conception Bay* (Bay-de-Verde Division)—Alexander J. W. McNeily, Stephen R. March.

*Twillingate*—Smith McKay, Augustus F. Goodridge, Michael T. Knight.

*Fogo*—James Rolls.

*Placentia and St Mary's*—W. J. S. Donelly, George H. Emerson, James McGrath.

*Burin*—John E. Peters, Henry W. LeMessurier.

*Fortune Bay*—Robert Bond.

*Trinity Bay*—*Hon* Robert Thorburn, Walter Baine Grieve, Ellis Watson.

*Bonavista Bay*—Abraham Kean, Frederick White, Alfred B. Morine.

*St Barbe*—Albert Bradshaw.

*St George*—Michael Henry Carty.

*Acting Master in Chancery*—Thomas J. Kough; *Clerk of the House of Assembly*—Richard Holden; *Usher of the Black Rod*—W. F. Rennie.

## OFFICERS OF THE GOVERNMENT.

*Attorney General—Hon* J. S. Winter.
*Solicitor General*—(Vacant.)
*Colonial Secretary—Hon* M. Fenelon.
*Receiver General—Hon* W. G. S. Donelly.
*Financial Secretary*—Michael T. Knight.
*Surveyor General*—Alfred Penny.
*Assistant Collector of Customs*—James Hayward, Esq.

## SUPREME COURT.

*Chief Justice—Sir* F. B. T. Carter; *Assistant Judges—Hon* Joseph J. Little and *Hon* Robert J. Pinsent; *Clerk of Court*—Prescott Emerson, Esq; *Sheriff—Hon* Thomas Talbot. ST. JOHN'S DISTRICT COURT—*Judges*—D. W. Prowse and J. G. Conroy, Esqrs; *Clerk of the Peace*—R. R. Lilley, Esq. HARBOR GRACE DISTRICT COURT—*Judge*—T. R. Bennett, Esq.

Plants by Mail, WILLOW PARK NURSERY, HALIFAX.

DRY GOODS, ST. JOHN, N. B.

Fairchilds Unique Fountain Gold Pen sold at



UNDER ROYAL PATRONAGE.

# FELIX J. QUINN,

# EUROPEAN HOTEL,

FIRST-CLASS ACCOMMODATION FOR

Permanent and Transient Boarders.

CHOICE WINES AND LIQUORS.

Lemonade and Soda Water Manufacturer

TO THE ARMY AND NAVY,

AND THE ROYAL MAIL STEAMSHIPS.

OPPOSITE CUNARD'S WHARF.

270 & 272 Upper Water Street, HALIFAX, N. S.

# CREIGHTON & MARSHALL,

## STATIONERS,

Paper Rulers and Blank Book Manufacturers.

DEALERS IN

Charts, Nautical Instruments, Navigation Books, &c.

ORDNANCE SQUARE, HALIFAX.

# R. J. SWEET,

Importer and Wholesale Dealer in

## Strong Fine-Flavoured TEA.

REFINED SUGAR, MOLASSES, RAISINS, RICE, STARCH, ETC.

☞ Please send for Samples and Prices.

Corner of DUKE and HOLLIS Sts., - HALIFAX, N. S.

If your Wife is Weak and Run Down get her a bottle of SIMSON'S CHEMICAL FOOD.

Knowles' Bookstore, and every pen guaranteed.



## DOMINION HOUSE OF COMMONS.

### Election Feb. 22nd. 1887.

The names of the unsuccessful candidates are in *Italics.*

### ANNAPOLIS.

J. B Mills, C ..... 1758
*W. E. Ray*, L ..... 1410
No of voters ...4064.

### ANTIGONISH.

*Hon* J. S. D. Thompson, C..... 1247
*Angus McGillivray*, L .... ... 1207
No. of voters....3280.

### CAPE BRETON.

H. F. McDougall, C..... 1882
David McKeen, C ..... 1875
*Geo H. Murray*, L..... ..... 1702
*Michael Slattery*, L ..... ..... 1062
*Joseph H. Gillies*, Indpt ..... 895
*J. K. McLeod*, Indpt ..... 598
*E. Tilton Moseley*, Indpt ..... 539
No. of voters ...5266.

### COLCHESTER.

*Hon* A. W. McLelan, C ..... 2446
*S. D. McLellan*, L..... ... 1819
No of voters....5020

### CUMBERLAND.

*Hon* Sir Chas Tupper, C .. 2788
*W. T. Pipes*, L.. ..... 2120
*J. T. Bulmer* ..... 206
No of voters....6010

### DIGBY.

John Campbell, C ..... 1495
*Hon W. B. Vail*, L ..... 1364
The death of Mr J. Campbell caused an election.
Herbert Jones..... 942
*H. M. Robicheau* ..... 911
No of voters....3200

### GUYSBOROUGH.

J. A. Kirk, L..... ... 1136
*Dr Falconer*, C... ..... 784
No of voters....2489

### HALIFAX.

*Hon* A. G. Jones, L.. ..... 4243
T. E. Kenny, C . ... ..... 4181
*J. F. Stairs*, C..... 4099
*H. H. Fuller*, L..... 4098
No of voters....10775

### HANTS.

Alfred Putnam, C ..... 1800
*Wm Curry*, L..... 1678
No of voters....4270

### INVERNESS.

Dr Cameron, C ..... 1913
*S. Macdonnell*, L..... 1462
No of voters... 4465

### KINGS.

Dr Borden, L .... ..... 1970
*D. B. Woodworth*, C .. ..... 1522
No of voters....4078

### LUNENBURG.

J. D. Eisenhauer, L..... 2430
*C. E. Kaulbach*, C ..... ... 2308
No of voters. 5434

### PICTOU.

C. H. Tupper, C ..... 3334
John McDougald, C ..... 3413
*J. D. McLeod*, L..... 2739
*A. C. Bell*, L C ..... .. 2923
No of voters....7600

### QUEENS.

J. N. Freeman, C ..... 824
*J. M. Mack*, L ..... 809
No of voters....2005

### RICHMOND.

E P. Flynn, L..... 910
*H N Paint*, C ..... 609
*J. B. LeBlanc*, L..... 317
No of voters....2260

### SHELBURNE.

Thos Robertson, L..... 1194
*General Laurie*, C .... ..... 1160
No of voters... 2750

### VICTORIA.

John A. McDonald, C.... .... 836
*W. F. McCurdy*, L..... 773
No of voters....1885

### YARMOUTH.

John Lovitt, L ... ..... .... 1872
*J. R. Kinney*, C..... 1179
*J K. Hatfield* ..... 20
No of voters....3780

Flower Seeds, WILLOW PARK NURSERY, HALIFAX.

DRY GOODS, ST. JOHN, N. B.

A. T. Cross Stylographic and Fountain Pens at



# DAVID ROCHE,

## Painter, Glazier,

## PAPER HANGER AND DECORATOR.

---

## Plain and Ornamental Lettering.

---

Importer of English, French and American

## PAPER HANGINGS AND DECORATIONS,

PAINTS, OILS, VARNISHES, GLASS,

PUTTY, BRUSHES, DRY COLORS, SMALTS, ETC.

## Agent for C. & J. Potter's Paper-Hangings.

---

*ORDERS FROM THE COUNTRY SOLICITED.*

---

# 234 - Argyle St. - 236

AND JACOB STREET,

**HALIFAX, N. S.**

Use PUTTNER'S EMULSION for General Debility.

MANCHESTER, ROBERTSON & ALLISON,

Knowles' Bookstore, Cor. George & Granville Sts., Halifax.



EDWIN D. KING, Q.C. WILLIAM L. BARSS, LL.B.

# KING & BARSS,

## Barristers & Solicitors,

CONVEYANCERS, NOTARIES PUBLIC, &c.

Money Invested in Real Estate. Collections made in all parts of the Dominion and in the United States.

OFFICE, 183 HOLLIS STREET,

TWO DOORS NORTH OF UNION BANK,

HALIFAX, N. S.

## STAFF OF THE ARMY IN NOVA SCOTIA.

*Commanding H. M. Forces*, His Excellency, General Lord Alexander G. Russell, C.B.

*Asst Mil Sec*, Col. R. B. Lane, Rifle Brigade.

*Aides-de-Camp*, Capt. L. G. Russell, Rifle Brigade, and Capt. C. R. Hunter, Rifle Brigade.

*Asst. Adjt. and Qr. Mas. Gen.*, Col. J. Goldie, h. p., late 6th Dragoon Guards.
*D. A. A. & Q. M. G.*, Major H. D. A. Cutbill, Royal Irish Rifles.
*Colonel on the Staff Commanding Royal Artillery*, Col. P. E. Hill.
*Commanding Royal Engineer*, Lt-Col E. D. C. O'Brien.
*Senr. Commissariat Officer*, Lt-Col. G. Goates, C. & T. Staff.
*Senr. Ord. Store Officer*, Lt-Col. W. Booth, O. S. Dept.
*Prin. Medical Officer*, Dep'y Surgeon Genl. E. G. McDowell.
*Chaplain*, Rev. J. S. Edwardes, B.A.
*District Paymaster*, Major F. F. Fereday.

*Royal Artillery.—Commanding R. A., Halifax District*, Lieut-Colonel G. A. Noyes. *Majors*, E. J. de Lautour, G. Firrbrace. *Captains*, A. C. T. Boileau, M. W. P. Block. *Lieutenants*, H. E. Marsh, L. E. B. Dykes, G. G. S. Carey, I. M. Macgowan. *2nd Lieutenants*, A. P. Douglas, E. C. Vallentin. *Inspector Warlike Stores & Firemaster*, Major G. Will. *Adjt. R. A. British N. America*, Captain A. D. Addison. *Adjt. R. A. Halifax District*, Lieut. H. S. Jeudwine.

*Royal Engineers.—Executive Officer*, Major C. H. Bagot. *Captains*, J. E. Blackburn, H. E. Rawson. *Lieuts*, P. R. Burn-Murdoch, G. H. Paske, J. I. Lang, Vancouver Island.

*2nd Batt. York and Lancaster Regt.—Lt.-Col.* A. H. Luck, Commanding Batt. *Majors*, E. R. Bromhead, T. Horton. *Captains*, J. Rose, B. C. Quill, F. P. Lousada, W. G. Gray, C. K. Colhoun, S. F. Grosvenor (Adjt), C. B. Cameron, R. C. A. Howe. *Lieuts.* S D. Maul, E. F. Woodford, C. Leigh-Lye, A. C. Le Bailly, F. Kershaw, A. S. Palmer, H. C. Humphreys, J. E. Aikin, C. H. Kekewich, F. F. W. Daniel, A. C. Hyde, E. C. Cobbold, M. W. J. Edye, W. L. Brady. *2nd Lieuts*, C. J. Gunning, L. H. Stewart. *Paymaster*, J. Lowry (Captain). *Quarter Master*, A. Boulger, V. C., Hon'y Major.

COMMISSARIAT AND TRANSPORT STAFF.—Lieut. & Qr. Master, F. De Lisle.

MEDICAL DEPARTMENT.—*Surgeons Major*, T. G. Bolster, M.D., and T. Babington; *Surgeons*, A. W. Browne, H. Grier, R. I D. Hackett, M.D., B. W. C. Deeble.

ORDNANCE STORE DEPARTMENT.—*D. A. C. Genl.* G. O. Warren.

ARMY PAY DEPARTMENT.—*Paymaster*, Captain J. S. Gaussen.

Small Fruits Stock, WILLOW PARK NURSERY, HALIFAX.

DRY GOODS, ST. JOHN, N. B.

**THOMAS LOGAN,** President.

**JOHN MACFARLANE,** Vice-President and Managing Director.

**J. G. YOUNG,** Secretary-Treasurer.

# CANADA Paper Co'y.

## No. 578 to 582 Craig St., MONTREAL.

MANUFACTURERS OF

White and Tinted Flat Writings,
Envelope and Cover Papers,
Book, News and Poster Papers.

Bleached and Unbleached Bag, Hosiery and Manilla Papers.

ENVELOPES, TAGS, GLAZED & PLATED PAPERS.

**Brown Wrapping, Roofing Felt, &c.**

**SPECIAL PAPERS MADE TO ORDER.**

**HEAD OFFICE AND WAREHOUSES:**

**578 TO 582 CRAIG STREET, - MONTREAL.**

WESTERN BRANCH: 11 FRONT STREET, WEST, TORONTO, ONT.

*WORKS: WINDSOR MILLS, SPRINGVALE MILLS.*

Try SIMSON'S TOLU and ANISEED for that Cough.

at Knowles' Bookstore, Cor. George & Granville Sts., Halifax.



## THE NAVY.

*Commander-in-Chief of the North American and West India Station*, His Excellency Vice Admiral Algernon McL. Lyons. *Secretary*, George Liddell. *Flag Lieut.* H. E. Thomas.

### H. M. Naval Yard, Halifax.

*Naval and Victualling Storekeeper and Accountant*, A. Vizard; *Clerk, Higher Division*, Charles Stubbing; *Engineer of the Yard*, J. S. Watch; *Foreman of Shipwrights*, M. Pethybridge; *Boatswain of the Yard*, Thos. J. Canham.

### H. M. Ships on the North American and West India Station.

*The Tonnage and Horse Power given are the weight in Tons and the Indicated Horse Power of the Engines.*

BELLEROPHON, 14, *Iron Ship, Armour-plated.* 7550 tons. 6250 H. P. *Captain*, Bouverie F. Clark; *Commander*, Geo A. Primrose; *Lieuts*, Spenser H. M. Login, Alex E. Stewart, H. P. Williams, Fredk. C. D. Sturdee, Robt H. J. Stewart, Wm G Van Ingen; *Naval Lieut*, W. J. Bullmore; *Maj Mar Art*, Geo F. Pengelly; *Lieut Mar*, Percy E. F Hobbs: *Chaplain*, Rev Chas J. Todd; *Surgeon*, R. J. Sweetnam; *Paym*, T. H. L. Bowling.

BULLFROG, 4. *S. Composite Gunboat.* 465 tons. 420 H. P. *Lieut. and Commander*, John Masterman; *Sub-Lieut.*, Fredk C. C. Pasco; *Surgeon*, E. Apthorp.

CANADA, 10. *S. Corvette.* 2380 tons. 2430 H. P. *Capt.* ——— —. *Lieuts*, L. A Beaumont, R. C. Brothero, J. M. Stokes, H. G. King-Hall, *Hon* R. F. Boyle. *Nav. Lieut*, F. C. A. Crooke. *Chaplain*, Rev. G. H. Marwood, M.A. *Staff Surg*, W. H. Colahan. *Paym*, C. P. Penny.

COMUS, 12, *S. Corvette.* 2380 tons. 2450 H. P. *Capt*, Thomas S. Jackson; *Lieuts*, Harry G. Grey, Wm H. W. Grove, F. St L. Luscomb, R. J. Ruck-Keene, H. J. L. Clarke; *Naval Lieut*, Jas F. Foot; *Lieut Mar*, Chas N. Trotman; *Chaplain*, Rev W. C. Bourchier; *Surgeon*, Geo Kell; *Paym*, E. de H. Whiddon.

EMERALD, 12, *S. Composite.* 2120 tons. 2170 H. P. *Capt*, Richd H. Hamond; *Lieuts*, Edw P. Jones, S. B. Tomson, Harry S. Baldero; *Chap and Nav Inst*, Rev J. H. Moriarty; *Surg*, H. J. Madders; *Paym*, Richd E. Moore.

FORWARD, 4. *S. Composite Gunboat.* 455 tons. 450 H. P. *Lieut. and Commander*, John E. Bearcrott; *Surgeon*, W. G. Jack; *Asst Paym*, J. L. H. German.

LILY, 3. *Composite S Gun Vessel.* 720 tons. 830 H. P. *Commander*, Herbert W S. Gibson; *Lieuts*, J. G. Hewitt, L. F. Blackburn, Hugh B. Barton; *Paym*. A. G. Hill.

MALLARD, 4. *S. Composite Gun-Boat.* 455 tons. 400 H. P. *Lieut and Com*, Edward J. Sanderson; *Sub-Lieut*, F. S. Miller; *Surgeon*, G. D. Twigg; *Paym*, Thos Guard.

PYLADES, 14, *Composite Corvette.* 1420 tons. 1640 H. P. *Captain*, E. N. Rolfe; *Lieuts*, A. R. F. Bailey, E. H. Blair, C. H. Umfreville; *Surg*, W. E. Bennett; *Paym*, J. W. Chaster.

TOURMALINE, 12, *S. Composite Corvette.* 2120 tons. 2000 H. P. *Capt*, Mather Byles; *Lieuts*, John Casement, James Cuddy, Herbert Lyon, Ernest G. Barton; *Surg*, J. L. Sweetnam; *Paym*, Cecil P. Walker.

WRANGLER, *Composite Gunboat.* 465 tons. 480 H. P. *Lieut and Commander*, H. D. Law; *Surg*, H. F. D. Stephens; *Asst Paym*, W B. Clark.

JAS. H. ANDREWS, WILLOW PARK NURSERY.

DRY GOODS, ST. JOHN, N. B.

Orders by mail carefully and promptly attended to at




# GEORGE C. NEWCOMBE,

—Manufacturer and Importer of—

## HOUSEHOLD FURNITURE,

— ALSO —

**Upholstery in all its Branches.**

**Carpet Making and Laying a Specialty.**

263 BARRINGTON ST., HALIFAX.

# JOHN S. JONES,

IMPORTER AND DEALER IN

**PIANOS, ORGANS, VIOLINS, ACCORDEONS, ORGANETTES,**

**MUSIC BOXES, &c. A full line in stock.**

Band Instruments, Strings, Sheet Music, Music Books, &c. Organs and Pianos sold on easy terms. Send for Prices. SPECIAL—a fine *PARLOR ORGAN,* containing two full setts of Reeds, only **$60 Cash.** ADDRESS—

**57 GRANVILLE ST., CORNER SACKVILLE, HALIFAX, N. S.**

# A. McDOUGALL & SON,

**IMPORTERS,**

# Wholesale Grocers,

## WINE AND SPIRIT MERCHANTS.

And Proprietors McDougall's Distillery.

Agents in Nova Scotia and P. E. Island for Messrs. LUCIEN, BELLOT & CO., Cognac.

## 234 Hollis Street, HALIFAX, N. S.

A. McDOUGALL. C. B. McDOUGALL.

Nursing Women use PUTTNER'S EMULSION with great benefit to themselves.

MANCHESTER, ROBERTSON & ALLISON.

# GRIFFIN & KELTIE,

## Marble and Granite Workers,

**244 BARRINGTON ST.,**

**HALIFAX, N. S.**

**Monuments, Headstones, &c., in Marble, Granite and Freestone.**

TABLE TOPS, PLUMBERS' SLABS, SCREEN TOPS, &c.


### THE WESTERN UNION TELEGRAPH COMPANY.

Proprietors and Lessees of all the Telegraph Lines in the United States and the Maritime Provinces, from Port Hood to San Francisco, and connecting *via* Atlantic Cable and Northern line with all the Telegraphs in the world. Capital, $80,000,000. Head Office, 145 B'dway, New York. Prest., Norvin Green. V. Presdt, and Genl Manager, T. T. Eckertt V. Presdts, Geo J. Gould, Robt C. Clowry, I. Van Horne. Sec'y, A. R. Brewer. Treas., R. H. Rochester. Auditor, J. B. VanEvery. Supd'. Eastern Division, C. A. Tinker.

The Nova Scotia lines connect with those of New Brunswick at Sackville, and those of Newfoundland at North Sydney, C. B.

Nova Scotia District.—Superintendent, R. T. Clinch, St. John. Manager, D. C. Dawson. Accountant, A. E. Hoyt. Clerks, F. C. Bell, G. L. Adamore, C. R. Cox, J. Marshall. Chief Operator, C. W. McKee. W. S. Morrisey, Miss E. Mackay, E. McLearn, Robert Kelly, Miss Annie S. Chisholm, E. Hicks, C. Peters, Miss K McDonald, H. C. Crosskill, E. Abbott, P. S. Purcell.

| | | | |
|---|---|---|---|
| Amherst, | Elmsdale, | Mt. Uniacke, | Spring Hill Mines |
| Annapolis, | Great Village, | Middleton, | St. Peter's, |
| Antigonish, | Guysboro', | Mabou, | Stellarton, |
| Avondale, | Glace Bay, | Musquodoboit | Stewiacke, |
| Aylesford, | Halifax, | North Sydney, | Sydney, |
| Arichat, | Hantsport, | N. Glasgow, | Sydney Mines, |
| Athol, | Iron Mines, | Parrsboro, | Tatamagouche, |
| Baddeck, | Isaac's Harbor, | Pictou, | Tangier, |
| Barrington, | Jeddore, | Pictou Landing, | Truro, |
| Berwick, | Kentville, | Port Hastings, | Tor Bay, |
| Bridgetown, | Lawrencetown, | Port Hawkesbury, | Victoria Mines, |
| Bridgewater | Liverpool, | Port Hood, | Wallace, |
| Bear River, | Liscombe Mills, | Pt. Mulgrave, | Waverley, |
| Canning, | Lockeport, | Pugwash, | Weymouth, |
| Canso, | Londonderry, | Richmond, | Westville, |
| Chester, | Lunenburg, | River John, | Whitehead, |
| Cow Bay, | Mahone Bay, | Sackville, N. B., | Windsor, |
| Digby, | Maitland, | Shelburne, | Windsor Junction, |
| Debert, | Margaret's Bay, | Shubenacadie, | Wolfville, |
| Dartmouth, | Maccan, | Sherbrook, | Yarmouth, |
| East R Sheet Hbr | Melrose, | Ship Harbor, | |

And all Railway Stations in Province.

JAS. H. ANDREWS, FLORIST, HALIFAX.

Blank Books, Students' Note Books, Letter Books and Books




# WM. FITZGERALD & CO.

**Dealers in Hand-made**

**BOOTS & SHOES,**

LARRIGANS AND SHOE PACKS,

**100 and 102 Upper Water Street, HALIFAX.**

**The Shop with Two Doors.**
**Next Door South of Fordham's.**

L. FORRESTER,

**SCOTCH DYE WORKS,**

Cleaner & Dyer of all classes of Goods.

**285 & 287 Barrington Street,**
***HALIFAX, N. S.***

**1866** Established OVER 20 YEARS. **1888**

Purchasers of

**FALL AND WINTER CLOTHING**

Can get just what they want at the

# "BEE HIVE."

A good assortment of Ulsters, Overcoats and Reefers. Shirts and Drawers in endless variety.

**TAILORING DEPARTMENT**

Now complete, with all the latest novelties.

**Give us a Trial.** **Satisfaction Guaranteed.**

**JAMES K. MUNNIS,**

**114 Upper Water Street.**

Send to BROWN BROTHERS & CO., Halifax, for a Cook Book.

**MANCHESTER, ROBERTSON & ALLISON,**

nd Books at Knowles' Bookstore, Cor. George & Granville Sts., Halifax.




# G. M. SMITH & CO.

**Importers of Staple and Fancy**

# DRY GOODS.

**155—Granville St.—155**

**HALIFAX, N. S.**

Dress Goods, Silks, Velvets.

**FRENCH KID GLOVES.**

Hosiery. Corsets.

**MANTLES AND MILLINERY.**

Country Orders Solicited, to which we give our best attention


## WEATHER GUIDE.

The following Table (the result of many years' actual observation) is ascribed to Dr. Herschel. It is constructed upon a due consideration of the attraction of the Sun and Moon in their several positions respecting the Earth, and serves to show what kind of weather will most probably follow the entrance of the Moon into any of her quarters :—

| Moon. | Time of Change. | In Summer. | In Winter. |
|---|---|---|---|
| If New Moon, First Quarter, Full Moon, or Last Quarter, happens | Between midnight & 2 A. M. | Fair. | Hard Frost unless wind be S. or W. |
| | " 2 and 4 A. M. | Cold with showers. | Snow and stormy. |
| | " 4 " 6 " | Rain. | Stormy and rainy. |
| | " 6 " 8 " | Wind and rain. | Stormy. |
| | " 8 " 10 " | Variable. | Rain if wind W. Snow if E. |
| | " 10 " 12 " | Showery. | Cold and high wind. |
| | At 12 Noon, and to 2 P. M. | Very rainy. | Snow or rain. |
| | Between 2 and 4 P. M. | Variable. | Fair and mild. |
| | " 4 " 6 " | Fair. | Fair. |
| | " 6 " 8 " | Fair if wind be N. W. Rainy if S. or S. W. | Frosty if wind N or N E. Snow if S or S W |
| | " 8 " 10 " | Ditto. Ditto. | Ditto. Ditto. |
| | " 10 " midnight. | Fair. | Fair and frosty. |

The nearer midnight any of the Moon's changes occur, the finer will be the weather during the succeeding week; the nearer noon any of those changes happen, the more foul and wet will be the weather that will follow.

DRY GOODS, ST. JOHN, N. B.

Seeds of all kinds, WILLOW PARK NURSERY.

Stephens' Celebrated Inks, at Knowles' Bookstore.




# Moir, Son & Co.

## MAMMOTH WORKS.

— MANUFACTURERS OF —

Bread, Cake,
Biscuit, Confectionery,
Dessicated Cocoanut, Fruit Syrups, &c.,
Wood and Paper Boxes.

ARGYLE, DUKE and GRAFTON STREETS.

Office & Salesroom : 128, 130 & 132 Argyle St.,

HALIFAX, N. S.

194 - UPPER WATER STREET, - 194

## ROBT. WALLACE,

Established in Halifax 1871.

Importer and Dealer in Watches, Clocks, Jewellery, Optical Goods, Silver Plated Ware and

**SEWING MACHINES.**

The Subscriber would especially draw the attention of his friends and the public generally to the "WHITE," and "NEW WILLIAMS," Kings of American and Canadian Sewing Machines, which he will sell very cheap, Wholesale and Retail, on the most favorable terms.

Please call and see or send for descriptive circular, as these first-class Sewing Machines are sold by me or my agents at a LOWER PRICE than many of the great number of common machines now in the market.

Yours very truly, ROBERT WALLACE.

**Repairing in the above Branches promptly attended to** at this establishment by first-class workmen. Charges as low as possible consistent with faithful work.

**ROBERT WALLACE,**

**194 Upper Water Street, - - HALIFAX, N. S.**

SIMSON'S LINIMENT cures Chilblains and Frosted Feet.

MANCHESTER, ROBERTSON & ALLISON,

T. C. ALLEN & CO., formerly BUCKLEY & ALLEN.



# BELCHER'S ALMANACK
## FOR 1888.

Calculated for Halifax, Lat. 44° 39′ 20″ N., and Long. 63° 36′ 40″ W. from Greenwich,—and for ordinary purposes will serve, with sufficient accuracy, for all parts of the Province, including the Island of Cape Breton.

Calculated, reduced and compiled by J. M. COYNGRAYHAME, New Braunfels, Texas.

### SIGNS OF THE PLANETS, ETC.

| | |
|---|---|
| ☉ The Sun, | ☿ Mercury, |
| ♁ or ⊕ The Earth, | ♀ Venus, |
| ● New Moon, | ♂ Mars, |
| ☽ First Quarter, | ♃ Jupiter, |
| ○ Full Moon, | ♄ Saturn, |
| ☾ Last Quarter, | ♅ Herschel or Uranus. |

### SIGNS OF THE ZODIAC.

| | | | |
|---|---|---|---|
| Spring signs. | 1 ♈ Aries, head, | Autumn signs. | 7 ♎ Libra, reins, |
| | 2 ♉ Taurus, neck, | | 8 ♏ Scorpio, secrets, |
| | 3 ♊ Gemini, arms, | | 9 ♐ Sagittarius, thi. |
| Summer signs. | 4 ♋ Cancer, breast, | Winter signs. | 10 ♑ Capricornus, kn. |
| | 5 ♌ Leo, heart, | | 11 ♒ Aquarius, legs, |
| | 6 ♍ Virgo, bowels, | | 12 ♓ Pisces, feet. |

### CHRONOLOGICAL CYCLES FOR THE YEAR.

| | | | |
|---|---|---|---|
| Golden Number | 8 | Dominical Letter | A G |
| Epact | 17 | Roman Indiction | 1 |
| Solar Cycle | 21 | Julian Period | 6601 |

The year 5649 of the Jewish Era commences on September 6, 1888.

Ramadân (month of abstinence observed by the Turks) commences on May 12, 1888.

The year 1306 of the Mohammedan Era commences on Sep. 7, 1888.

### FIXED AND MOVABLE FESTIVALS, ANNIVERSARIES, &c.

| | | | |
|---|---|---|---|
| Epiphany | Jany. 6 | Ascension Day | May 10 |
| Septuagesima Sunday | 29 | Pentecost—Whit Sunday | 20 |
| Quinquagesma—Shrove Sun. | Feb. 12 | Birth of Queen Victoria | 24 |
| Ash Wednesday | 15 | Trinity Sunday | 27 |
| Quadragesima — 1st Sunday in Lent | 19 | Corpus Christi | 31 |
| St. David | Mar. 1 | Accession of Queen Victoria | June 20 |
| St. Patrick | 17 | Proclamation " | 21 |
| Annunciation—Lady Day | 25 | St. John Baptist—Midsummer Day | 24 |
| Palm Sunday | 25 | St. Michael—Michaelmas Day | Sept. 29 |
| Good Friday | 30 | Birth of Prince of Wales | Nov. 9 |
| EASTER SUNDAY | April 1 | St. Andrew | 30 |
| Low Sunday | 8 | First Sunday in Advent | Dec. 2 |
| St. George | 23 | St. Thomas | 21 |
| Rogation Sunday | May 6 | Christmas Day | 25 |

Other Feasts, Anniversaries, &c., will be found in Calendar pages.

Fruit Trees, WILLOW PARK NURSERY, HALIFAX.

DRY GOODS, ST. JOHN, N. B.

MacGREGOR & KNIGHT, Agent Stafford's Inks.



## BEGINNING OF THE SEASONS.

Sun enters ♈, (Spri. ; begins) March 19, 1888, at.....12 h. A.
Sun enters ♋, (Summer begins) June 20, 1888, at..... 8 h. A.
Sun enters ♎, (Autumn begins) September 22, 1888, at.....11 h. M.
Sun enters ♑, (Winter begins) December 21, 1888, at. ..... 5 h. M.

## ECLIPSES IN 1888.

In the year 1888 there will be three Eclipses of the Sun and two of the Moon.

I.—A total Eclipse of the Moon, January 8, 1888, visible at Halifax.

| | | | |
|---|---|---|---|
| First contact with the Penumbra, | " | 28 | .....4 h. 15 m. A. |
| " " Shadow, | " | 28 | .....5 h. 16 m. A. |
| Beginning of Total Phase, | " | 28 | .....6 h. 17 m. A. |
| Middle of Eclipse, | " | 28 | .....7 h. 6 m. A. |
| End of total Phase, | " | 28 | .....7 h. 55 m. A. |
| Last contact with the Shadow, | " | 28 | .....8 h. 55 m. A. |
| " " Penumbra, | " | 28 | .....9 h. 57 m. A. |

Mean Time at Halifax.

Magnitude of the Eclipse (Moon's Diameter=1) 1.643.

The Moon will rise totally eclipsed, so that only the later phases will be seen.

II.—A Partial Eclipse of the Sun, February 11, 1888, invisible at Halifax.

Begins on the Earth generally, Feb. 11, 5h. 41m. A., Mean Time at Halifax, in Long. 94° 19′ E. of Greenwich, and Lat. 54° 7′ S.

Greatest Eclipse Feb. 11, 7h. 24m. A., Mean Time at Halifax, mag. (Sun's Diameter = 1) 0.506, in Longitude 35° 46′ W. of Greenwich, and Latitude 70° 49′ S.

Ends on the Earth generally, Feb. 11, 9h. 7m. A., Mean Time at Halifax, in Longitude 95° 2′ W. of Greenwich, and Latitude 39° 36′ S.

III.—A Partial Eclipse of the Sun, July 9th, 1888, invisible at Halifax.

Begins on the Earth generally, July 9, 0h. 35m. M., Mean Time at Halifax, in Long. 45° 49′ E. of Greenwich, and Lat. 48° 14′ S.

Greatest Eclipse, July 9, 2h. 16m. M. (mean time at Halifax) mag., (Sun's diam = 1) 0.486 in Longitude 78° 41′ E. of Greenwich, and Latitude 67° 44′ S.

Ends on the Earth generally, July 9th, 3h. 58m. M., (Mean Time at Halifax) in Longitude 117° 44′ E. of Greenwich, and Latitude 51° 14′ S.

IV.—A total Eclipse of the Moon, July 22 and 23, 1888, visible at Halifax.

| | | | |
|---|---|---|---|
| First contact with the Penumbra, July | 22 | | .....10 h. 42 m. A. |
| " " Shadow, | " | 22 | .....11 h. 41 m. A. |
| Beginning of total Phase, | " | 23 | ..... .. 0 h. 40 m. M. |
| Middle of the Eclipse, | " | 23 | ..... ... 1 h. 30 m. M. |
| End of total Phase, | " | 23 | ..... 2 h. 21 m. M. |
| Last contact with the Shadow, | " | 23 | ..... 3 h. 20 m. A. |
| " Penumbra, | " | 23 | ..... 4 h. 18 m. A |

Mean Time at Halifax.

Magnitude of Eclipse (Moon Diameter=1) 1.816.

SIMSON'S LINIMENT is an immense success.

MANCHESTER, ROBERTSON & ALLISON,

T. C. ALLEN & CO., Stationers, HALIFAX, N. S.



V.—A Partial Eclipse of the Sun, Aug. 7, 1888, invisible at Halifax.

Begins on the Earth generally, Aug. 7, 0h. 47m. A., Mean Time at Halifax, in Longitude 138° 37′ E. of Greenwich, and Latitude 71° 6′ N.

Greatest Eclipse, Aug. 7, 1h. 51m. A., Mean Time at Halifax, mag. (Sun's diam. = 1) 0.201 in Long. 53° 15′ E. of Greenwich, and Lat. 70° 13′ N.

Ends on the Earth generally, Aug. 7, 5h 55m. A., Mean Time at Halifax, in Long. 6° 42′ E. of Greenwich, and Lat. 53° 18′ N.

## EXPLANATORY.

*Aphelion*—that part of a planet's orbit *farthest* from the Sun.

*Perihelion*—that part of a planet's orbit *nearest* the Sun.

*Elongation*—angular distance of a planet from the Sun, as seen from the Earth.

*Penumbra*—a partial shadow resulting from the diminished light of the sun to the earth or moon, during a solar or lunar eclipse, appearing as partial.

*Declination*—the distance of a heavenly body from the equinoctial line.

*Ecliptic*—the plane of the earth's orbit nearest the sun.

☾ Apogee—greatest distance from the earth.
☾ Perigee—least distance from the earth.
□ Quadrature. ☍ Opposition. ☌ Conjunction.
☊ Ascending node. ☋ Descending node.

The letters M. A., m. a., denote *morning* and *afternoon;* h. m. s., *hours, minutes* and *seconds.*

| | | |
|---|---|---|
| N. north, | E. east, | ° Degrees, |
| S. south, | W. west, | ′ Minutes of Arc. |
| | | ″ Seconds of Arc. |

The Astronomical day is reckoned from Noon to Noon through the 24 hours. Thus July 21, 9h. is 9h. A. of July 21st, and July 21st, 15h. is 3h. M. of July 22.

The Sun's Declination and Equation of Time are given for Noon at Halifax, Apparent Time, *i.e.* when the True Sun is on the meridian.

The Moon's Southing is given in Astronomical Time for the Meridian Passage at Halifax; and her declination when on that meridian.

The rising of the Moon is given from Full Moon to New Moon; and the setting from New Moon to Full Moon.

## THE TIDES.

The Tides in the Calendar given for the Ports mentioned, are the tides that occur during the day. In the Tide Table (page 53) will be found constants for finding the time of High Water at each of the places mentioned in the Table.

The Times of High Water given in the Calendar have been corrected for the varying distance of the Moon from the Earth, and also for her angular distance from the Sun. They can now be depended on as accurate to at least the same degree as the Admiralty Tide Tables.

Choice Collection of Plants, WILLOW PARK NURSERY, HALIFAX.

DRY GOODS, ST. JOHN, N. B.

MacGREGOR & KNIGHT, 125 Granville Street, Halifax.



# TIDE TABLE.

The time of High Water at the undermentioned places will be found by adding to or subtracting from the time of High Water at Halifax—as follows:

| | | H. | M. |
|---|---|---|---|
| Argyle, Jones' Anchorage | add | 1 | 38 |
| Arichat Harbour, | add | 0 | 21 |
| Amet Sound, | add | 2 | 41 |
| Avon River, | add | 4 | 41 |
| Blind Bay, | subtract | 0 | 3 |
| Beaver Harbour, | sub | 0 | 9 |
| Bedeque Bay, Green's Wf. | add | 2 | 26 |
| Bay Verte, | add | 1 | 11 |
| Boughton Harbour, | add | 0 | 46 |
| Boston Light, U. S. | add | 3 | 22 |
| Chester Harbour, | sub | 0 | 5 |
| Chezetcook, Petpisawick, and Musquodoboit Inlets | add | 0 | 19 |
| Cumberland Basin, | add | 4 | 6 |
| Country Harbour, | sub | 0 | 9 |
| Cape Sable Island, N. side | sub | 0 | 19 |
| Cape Sable Island, S. side | sub | 1 | 19 |
| Cape Sable, | add | 0 | 38 |
| Clarke Harbour, | add | 1 | 9 |
| Clam Point, | add | 0 | 38 |
| Cheticamp, | add | 0 | 26 |
| Cape North, | add | 0 | 11 |
| Cardigan Bay, | add | 0 | 51 |
| Cape Bear, | add | 1 | 11 |
| Charlottetown, | add | 2 | 56 |
| Cape George, | add | 2 | 26 |
| Digby Gut, | add | 3 | 11 |
| Egmont Bay, | sub | 4 | 49 |
| East Point, | add | 0 | 41 |
| Folly Point, | add | 4 | 0 |
| Gut of Canso, | add | 1 | 26 |
| Guysboro' Harbour, | add | 0 | 31 |
| Gloucester, U. S. | add | 3 | 12 |
| Horton Bluff, | add | 4 | 41 |
| Island Harbour, | sub | 0 | 9 |
| Isle Haute, | add | 3 | 32 |
| Jebogue River, | add | 2 | 15 |
| Jedore Harbour, | sub | 0 | 4 |
| Jourimain I, | add | 1 | 41 |
| Liscomb Harbour, | add | 0 | 11 |
| LaHave, | add | 0 | 2 |
| Lunenburg, | add | 0 | 5 |
| Liverpool Bay, | add | 0 | 1 |
| L'Etang Harbour, | add | 3 | 30 |
| Lepreau Bay, | add | 3 | 29 |
| Louisburg Harbor, C. B. | add | 0 | 11 |
| Martin River, | sub | 0 | 6 |
| Machias, Seal Island, | add | 3 | 16 |
| Mabou River, | add | 1 | 11 |
| Magdalen Islands, | add | 0 | 31 |
| Menadieu Bay, | add | 0 | 26 |
| Merigomish Harbour, | add | 2 | 17 |
| Mud Island, | add | 1 | 13 |
| Noel Bay, | add | 4 | 52 |
| Negro Harbour | add | 0 | 23 |
| North Minimegash, | sub | 4 | 19 |
| Port George, | add | 3 | 28 |
| Passamaquoddy, | add | 3 | 41 |
| Pope Harbour, | sub | 0 | 9 |
| Placentia, | add | 1 | 26 |
| Prospect Harbour, | sub | 0 | 6 |
| Port Medway, | add | 0 | 1 |
| Petit Passage, | add | 2 | 52 |
| Tabnico Harbour, | add | 1 | 36 |
| Port Mouton, | add | 0 | 5 |
| Port Ebert, | add | 0 | 20 |
| Pugwash Harbour, | add | 2 | 41 |
| Port Hood, | add | 1 | 11 |
| Quaco Bay, | add | 3 | 46 |
| Ragged Island Harbour, | add | 0 | 10 |
| Richibucto River, | sub | 4 | 19 |
| Richmond Harbour, | sub | 1 | 49 |
| Stoddart Cove, | add | 1 | 9 |
| Sandy Cove, E. | add | 2 | 44 |
| Sandy Cove, W. | add | 2 | 58 |
| Shut-in Island, | sub | 0 | 2 |
| St. Mary's River, | add | 0 | 11 |
| Ship Harbour, | add | 0 | 5 |
| Spicer Cove, | add | 3 | 46 |
| Sheet Harbour, | add | 0 | 17 |
| St. Andrew, | add | 3 | 1 |
| Seal Cove, | add | 3 | 5 |
| Shelburne, | add | 0 | 15 |
| Spencer Island, | add | 3 | 53 |
| Scotsman's Bay, Black Rock Point, | add | 3 | 40 |
| St. Ann's Bay, | add | 0 | 45 |
| St. Peter's Bay, | add | 0 | 11 |
| Seal Island, | add | 1 | 13 |
| Sydney Harbor, C. B. | add | 1 | 11 |
| Tusket River, Pinch-gut Island, | add | 1 | 44 |
| Tracadie Harbour, | sub | 0 | 49 |
| Trinity Bay, Newfld, | sub | 0 | 27 |
| Vin Bay, | sub | 2 | 4 |
| West Bay, | add | 4 | 15 |
| Westport, | add | 2 | 54 |
| Whitehaven, | add | 0 | 11 |
| West Quoddy Head, | add | 3 | 23 |
| Welchpool, Campobello Is. | add | 3 | 32 |
| Watering Cove, Sheet Harbour, | add | 0 | 17 |
| Wallace Harbour, | add | 2 | 41 |
| Yarmouth Harbour, | add | 2 | 20 |

Try SIMSON'S JAMAICA GINGER for Wind on the Stomach.

MANCHESTER, ROBERTSON & ALLISON,

T. C. ALLEN & CO., Booksellers, 124 GRANVILLE ST.



It will sometimes be found that when a constant is added to the time of High Water at Halifax, the sum exceeds 12 hours; in this case subtract 12 hours from the sum, and the remainder will be the time of High Water at the required port on the following afternoon or morning, according as the Tide at Halifax was a morning or afternoon Tide.

EXAMPLE.

High Water at Halifax, Jan. 19th 11h. 34m. M.
Boston Light, U. S., add 3h. 22m.

14h. 56m.
Subtract 12h.

High Water at Boston, Jan. 13 2h. 56m. A.

It will sometimes be found that a constant to be subtracted is greater than the Time of High Water at Halifax; in this case add 12 hours to the time at Halifax, subtract the constant, and the remainder will be the time of High Water at the required Port for the previous Morning or Afternoon, according as the tide at Halifax was an Afternoon or Morning Tide.

EXAMPLE.

High Water at Halifax, Jan. 20, 0h. 17m. A.
Add 12h.

12h. 17m.
Cape Sable Island, S. side, Subtract 1h. 19m.

High Water at Cape Sable Island, S. side, Jan. 20, 10h. 58m. M.

## FORCASTING THE WEATHER.

Men have, from a very early period, studied the weather, on account of its great influence on their pursuits, in order if possible to predict its nature, and prevent those losses to the Farmer and the Sailor which result from violent storms.

The earlier students based their predictions on the phases of the moon, but an examination of the Greenwich observations for more than half a century has shown that this theory is entirely unfounded. Weather prophets like Moore, Zadkiel and Vennor claim in their Almanacs to be able to forcast the weather day by day for a whole year; but meteorological science in the British Isles, and the Signal Service of the United States, with the Weather Bureau of the Dominion, does not claim to forecast, with any certainty, the weather for more than three or four days at the most.

If an observer could obtain, at regular and repeated intervals, readings of the Barometer at stations distributed over a large area, he would be enabled to trace the march of the storm, for it has been found that the wind always blows towards the place of the lowest barometer reading: and so, by means of the telegraph, he may warn those places the storm is approaching. Still, mistakes are often made, and the forecasts are not always infalliable, so that much remains to be done before meteorology can be ranked among the exact sciences.

In this Almanac all the times except for Moon's Southing are Mean Time at Halifax, *i. e.*, Civil Time. The Moon's Southing is given for Astronomical Time at Halifax.

**Standard Time is 15 minutes earlier than Halifax Mean Time, and the Railway Time one hour later than Halifax Standard Time.**

JAS. H. ANDREWS, WILLOW PARK NURSERY, HALIFAX.

DRY GOODS, ST. JOHN, N. B.

MacGREGOR & KNIGHT, Artists' Materials.



# PARKS'
# COTTON MANUFACTURES.

**Awarded the ONLY MEDAL given at the Centennial Exhibition for Canadian Yarns.**
**And the GOLD MEDAL for Cotton Goods at the Dominion Exhibition at Montreal; and First Prizes at Toronto, Hamilton and London Exhibitions of 1880 and 1881;**
**And First Prize Medals at Toronto, Montreal, and Kingston Exhibitions of 1882, and St. John, 1883.**

## COTTON YARNS,

**Nos. 5's to 10's.**

## White, Blue, Orange, Green and Red.

Made of good American Cotton, with great care, correctly numbered and warranted full length and weight.

## COTTON CARPET WARP,

**Made of No. 9's Yarn Twisted.**

**WHITE, RED, GREEN, BLUE, BROWN AND ORANGE.**

Each 5 lb. bundle contains 9,000 yards in length, and makes a length of carpet in proportion to the number of ends in width.

## BALL KNITTING COTTON.

**In all Numbers and Colours, put up in 2 oz. Balls.**

2 lbs. in each box, made from the finest long staple cotton, especially selected for the purpose. This cotton is very carefully spun, and will be found to be evenly made and correctly numbered. Particular care is taken to have the dyeing and bleaching perfectly done. FULL WEIGHT IN EVERY BALL.

## COTTON HOSIERY YARN.

SUITABLE FOR MANUFACTURERS OF HOSIERY.

Better than any other made and so acknowledged by all who have used them. These goods are supplied to all the first-class Manufacturers in the Dominion.

SIMSON'S GOLDEN EYE WATER Cures Weak and Inflamed Eyes.

MANCHESTER, ROBERTSON & ALLISON,

# PARKS'
# Cotton Manufactures.

## GREY COTTONS

In a variety of grades, the cheapest and most durable made in Canada.

## FANCY WOVE SHIRTINGS,

In a great variety of first-class Patterns, all fast Colours.

Warranted to give better satisfaction to the wearer than any other make in the market, and suitable for all seasons of the year.

## FANCY CHECKS AND GALATEA STRIPES,

In the latest and most popular Styles and Colours.

All neat and choice patterns, suitable for Ladies' and Children's wear.

## STRIPED AND FANCY CHECK SURSUCKER,

In a large variety of neat and choice patterns.

## COTTONADES,

IN PLAIN, MIXED AND FANCY PATTERNS.

☞ Our goods are sold by us to the Wholesale Trade only, from whom country merchants can always obtain them by asking especially for them.

## WM. PARKS & SON,

New Brunswick and St. John Cotton Mills,

ST. JOHN, N. B.



Winter Blooming Plants, WILLOW PARK NURSERY, HALIFAX.

MacGREGOR & KNIGHT, Importers Wall Papers, &c.



| | D. H. M. | D. | ☿ souths. | ♄ souths. | ♃ souths. |
|---|---|---|---|---|---|
| ☾ Last Quarter, | 6 7 28 M. | — | | | |
| ● New Moon, | 13 4 24 M. | 3 | 8 57 M. | 6 4 M. | 8 53 M. |
| ☽ First Quarter, | 21 0 35 M. | 10 | 9 3 M. | 5 48 M. | 8 31 M. |
| ○ Full Moon, | 28 7 5 M. | 17 | 9 10 M. | 5 31 M. | 8 9 M. |
| ☾ Per. 8 9M. | ☾ Apo. 20 9M. | 24 | 9 17 M. | 5 13 M. | 7 46 M. |

| D. M. | Days Week. | SUN Rises. | Sets. | Decl'n | Slow of clock. | MOON Rises. | Souths. | Decl'n. | Place |
|---|---|---|---|---|---|---|---|---|---|
| 1 | SU. | 7 44 | 4 24 | S23 1 | 3 44S | 7 24A | 14 35 | N16 18 | ♌ |
| 2 | M. | 7 43 | 4 25 | 22 56 | 4 12 | 8 31 | 15 28 | 12 45 | ♍ |
| 3 | Tu. | 7 43 | 4 26 | 22 50 | 4 40 | 9 40 | 16 19 | 8 15 | ♍ |
| 4 | W. | 7 42 | 4 28 | 22 45 | 5 8 | 10 50 | 17 10 | N3 36 | ♎ |
| 5 | Th. | 7 41 | 4 30 | 22 38 | 5 35 | morn | 18 0 | S 1 27 | ♎ |
| 6 | F. | 7 41 | 4 31 | 22 31 | 6 2 | 0 1 | 18 52 | 6 29 | ♎ |
| 7 | Sa. | 7 41 | 4 32 | 22 24 | 6 28 | 1 14 | 19 44 | 11 9 | ♏ |
| 8 | SU. | 7 41 | 4 33 | 22 15 | 6 54 | 2 26 | 20 38 | 15 9 | ♏ |
| 9 | M. | 7 41 | 4 33 | 22 7 | 7 19 | 3 39 | 21 35 | 18 11 | ♐ |
| 10 | Tu. | 7 41 | 4 34 | 21 58 | 4 44 | 4 51 | 22 32 | 19 59 | ♐ |
| 11 | W. | 7 41 | 4 35 | 21 49 | 8 8 | 5 59 | 23 30 | 20 28 | ♑ |
| 12 | Th. | 7 40 | 4 36 | 21 40 | 8 32 | sets | ... | .... | .. |
| 13 | F. | 7 40 | 4 37 | 21 30 | 8 54 | 5 5A | 0 26 | 19 37 | ♑ |
| 14 | Sa. | 7 40 | 4 38 | 21 19 | 9 16 | 6 9 | 1 19 | 27 36 | ♒ |
| 15 | SU. | 7 39 | 4 40 | 21 8 | 9 38 | 7 12 | 2 10 | 14 39 | ♒ |
| 16 | M. | 7 39 | 4 41 | 20 57 | 9 59 | 8 16 | 2 58 | 11 3 | ♓ |
| 17 | Tu. | 7 38 | 4 42 | 20 45 | 10 19 | 9 19 | 3 43 | 7 1 | ♓ |
| 18 | W. | 7 38 | 4 43 | 20 33 | 10 38 | 10 19 | 4 26 | S2 47 | ♈ |
| 19 | Th. | 7 37 | 4 45 | 20 21 | 10 57 | 11 18 | 5 8 | N1 30 | ♈ |
| 20 | F. | 7 36 | 4 46 | 20 8 | 11 15 | morn | 5 50 | 5 42 | ♈ |
| 21 | Sa. | 7 36 | 4 47 | 19 55 | 11 32 | 0 17 | 6 33 | 9 40 | ♉ |
| 22 | SU. | 7 35 | 4 49 | 19 42 | 11 49 | 1 16 | 7 19 | 13 15 | ♉ |
| 23 | M. | 7 34 | 4 50 | 19 28 | 12 5 | 2 18 | 8 3 | 16 18 | ♊ |
| 24 | Tu. | 7 33 | 4 51 | 19 14 | 12 20 | 3 13 | 8 51 | 18 40 | ♊ |
| 25 | W. | 7 32 | 4 53 | 18 59 | 12 34 | 4 10 | 9 42 | 20 6 | ♋ |
| 26 | Th. | 7 31 | 4 55 | 18 44 | 12 47 | 5 7 | 10 35 | 20 26 | ♋ |
| 27 | F. | 7 30 | 4 56 | 18 29 | 12 59 | 6 1 | 11 30 | 19 34 | ♋ |
| 28 | Sa. | 7 29 | 4 57 | 18 13 | 13 10 | rises | 12 25 | 17 29 | ♌ |
| 29 | SU. | 7 28 | 4 59 | 17 57 | 13 22 | 6 17A | 13 20 | 14 15 | ♌ |
| 30 | M. | 7 27 | 5 0 | 17 41 | 13 32 | 7 27 | 14 13 | 10 8 | ♍ |
| 31 | Tu. | 7 26 | 5 2 | S17 24 | 13 41S | 8 36A | 15 2 | N5 19 | ♍ |

Ladies this is Leap Year and SMITH'S DRUG STORE

JANUARY.—These Farmer's Foot Notes are intended as a monthly guide or reminder of the field work and farm matters that require attention during the several seasons of the year. They are not written for the purpose of furnishing new or original or theoretical information, but rather as practical hints to intelligent Agriculturists already familiar with the science and practice of the profession. A fact known to every farmer is that no two seasons are the exact counterparts of each other, and the farmer or gardener or fruit-grower will be most successful whose crops are selected and operations carried on in view of the season proving either good, bad or indifferent. Crops that ripen well one season may not do as well on the same farm the next, and hence a judicious choice should be made. The

M. S. BROWN & CO., (Estab'd A. D. 1840), 128 & 130 Granville St., Halifax, N. S., Jewellers, Silversmiths, Watchmakers and Engravers.

SIMSON'S CHEMICAL FOOD is the Best Tonic made.

MANCHESTER, ROBERTSON & ALLISON,

[1888

| ♃ souths. |
|---|
| 8 53 M. |
| 8 31 M. |
| 8 9 M. |
| 7 46 M. |

| Decl'n. | Place |
|---|---|
| N16 18 | ♌ |
| 12 45 | ♍ |
| 8 15 | ♍ |
| N 3 36 | ♎ |
| S 1 27 | ♎ |
| 6 29 | ♎ |
| 11 9 | ♏ |
| 15 9 | ♏ |
| 18 11 | ♐ |
| 19 59 | ♐ |
| 20 28 | ♑ |
| .... | .. |
| 19 37 | ♑ |
| 27 36 | ♒ |
| 14 39 | ♒ |
| 11 3 | ♓ |
| 7 1 | ♓ |
| S2 47 | ♈ |
| N1 30 | ♈ |
| 5 42 | ♈ |
| 9 40 | ♉ |
| 13 15 | ♉ |
| 16 18 | ♊ |
| 18 40 | ♊ |
| 20 6 | ♋ |
| 20 26 | ♋ |
| 19 34 | ♋ |
| 17 29 | ♌ |
| 14 15 | ♌ |
| 10 8 | ♍ |
| N5 19 | ♍ |

G STORE

onthly guide or
tion during the
se of furnishing
hints to intelli-
f the profession.
counterparts of
most successful
e season proving
n may not do as
ld be made. The

Granville St.,
l Engravers.

SON,

Go to T. C. ALLEN & CO.'S, for Blank Books, Halifax, N. S.



| Days of the Month. | ANNIVERSARIES, PLANETS, TIDES, ETC. | High Water, mean time, at Halifax, N. S. | Pictou and Cape Tormentine. | Annapolis, St. John, N. B., and Portland. | St. John's, Newfoundland. |
|---|---|---|---|---|---|
| A | 1st Sunday after Christmas. | 9 2M | 11 13M | 0 34A | 8 45M |
| 2 | Noon ♀ ☌ ☾ ♀ 1° 51′ N. | 9 41 | 11 52M | 1 13 | 9 22 |
| 3 | 7h. M. ♀ Gr. Hel. Lat. N. | 10 18 | 0 29A | 1 50 | 9 59 |
| 4 | 9h. A. ♄ □ ○. | 10 59 | 1 10 | 2 31 | 10 40 |
| 5 | S S G. Cromwell wrecked 1877 | 11 45M | 1 56 | 3 17 | 11 26M |
| 6 | Epiphany. | 0 45A | 2 52 | 4 13 | 0 22A |
| 7 | 8h. A. ♅ □ ☹. [Tides. | 2 0 | 4 11 | 5 32A | 1 41 |
| A | 1st Sunday after Epiphany. Neap | 3 29 | 5 40A | 6 16M | 3 10 |
| 9 | 7h. M. ♃ ☌ ☾. ♃ 4° 12 S. | 4 50 | 6 21M | 7 42 | 4 31 |
| 10 | Charter Nova Scotia proclaimed. | 5 55A | 7 34 | 8 55 | 5 36A |
| 11 | Ethqke Martinique 1839, 700 kld. | 6 21M | 8 32 | 9 53 | 6 2M |
| 12 | 11h. A. ☿ ☌ ☾ ☿ 3° 41′ S. | 6 58 | 9 9 | 10 30 | 6 39 |
| 13 | Nat. School Hfx. opened, 1813. | 7 51 | 9 52 | 11 23M | 7 32 |
| 14 | Robt. Bruce died, 1329. [Tides. | 8 29 | 10 40 | 0 1A | 8 10 |
| A | 2nd Sunday after Epiphany. Sp. | 9 4 | 11 15 | 0 36 | 8 45 |
| 16 | Battle of Corunna, 1809. [1786. | 9 40 | 11 51M | 1 12 | 9 21 |
| 17 | Irish Society, Hfx, 1st meeting, | 10 18 | 0 29A | 1 50 | 9 59 |
| 18 | 4h. A. ♀. Sup. ☌ ☹. | 10 56 | 1 7 | 2 28 | 10 37 |
| 19 | 1st English parliament, 1265. | 11 34M | 1 45 | 3 6 | 11 15 |
| 20 | Halifax harbour frozen, 1820. | 0 17A | 2 28 | 3 49 | 11 58M |
| 21 | 9h. A. ♅. Stationary. [Tides. | 1 8 | 3 19 | 4 40 | 0 49A |
| A | 3rd Sunday after Epiphy. Neap | 2 15 | 4 21 | 5 42A | 1 51 |
| 23 | 10h M. ♄ ☍ ☹. | 3 18 | 5 29 A | 6 16M | 2 59 |
| 24 | 6h. M. ♀. Gr. Hel. Lat. S. | 4 25 | 6 4M | 7 25 | 4 6 |
| 25 | Conversion of St. Paul. | 5 25A | 7 8 | 8 29 | 5 6 |
| 26 | Robert Burns born, 1759. | 5 52M | 8 3 | 9 24 | 5 59A |
| 27 | Paris capitul. to Germans, 1871. | 6 43 | 8 54 | 10 15 | 6 24M |
| 28 | ☾ eclipsed. Visible at Halifax. | 7 28 | 9 39 | 11 0 | 7 9 |
| A | Septnagesima Sunday. Sp. Tides | 8 7 | 10 18 | 11 39M | 7 48 |
| 30 | Brazil discovered, 1500 [lives lost | 8 47 | 10 58 | 0 19A | 8 28 |
| 31 | H M S Atlanta sld Bermuda, 311 | 9 22M | 11 33M | 0 54A | 9 3M |

IS 147 HOLLIS STREET.

same applies to modes of culture, and to times of preparing the ground and sowing. These two last operations should always, however, be performed as soon as the soil and weather are fit, with due regard to the temperature of the soil. It is at this comparatively idle season that a plan of the year's work may be carefully prepared, and we commend this as an exercise well adapted for occupying the leisure evenings of January, when the farmer is relieved from field operations. At this season, young cattle should receive special attention, all should be groomed, as well as fed and watered, regularly, and thus prepared for passing through the winter in robust healthy condition. Neglect at this season will show itself all through the winter, and affect the quantity and quality of the dairy produce during the ensuing Summer.

M. S. BROWN & CO., (Estab'd A. D. 1840), Wholesale & Retail Jewellers, Keep full and distinct lines in each department.

DRY GOODS, ST. JOHN, N. B.

Roses, Bouquets, WILLOW PARK NURSERY, HALIFAX.

MacGREGOR & KNIGHT, 125 Granville Street, Halifax.



| | D. | H. | M. | | D. | ♀ souths. | ♄ souths. | ♃ souths. |
|---|---|---|---|---|---|---|---|---|
| ☾ Last Quarter, | 4 | 3 | 11 | A. | | | | |
| ● New Moon, | 11 | 7 | 38 | A. | 3 | 9 27 M. | 4 46 M. | 7 12 M. |
| ☽ First Quarter, | 19 | 4 | 35 | A. | 10 | 9 38 M. | 4 25 M. | 6 48 M. |
| ○ Full Moon, | 27 | 7 | 43 | M. | 17 | 9 47 M. | 4 3 M. | 6 24 M. |
| ☾ Per. 2 1 M. ☾ Apo. 17 6 M. | | | | | 24 | 9 55 M. | 3 40 M. | 5 59 M. |
| ☾ Per. 29 0 Noon. | | | | | | | | |

| D. M. | Days Week. | SUN Rises. | Sets. | Decl'n | Slow of clock. | MOON Rises. | Souths. | Decl'n | Place |
|---|---|---|---|---|---|---|---|---|---|
| 1 | W. | 7 24 | 5 4 | S17 7 | 13 49S | 9 41A | 15 47 | N0 13 | ♎ |
| 2 | Th. | 7 23 | 5 5 | 16 50 | 13 57 | 11 4 | 16 49 | S4 57 | ♎ |
| 3 | F. | 7 21 | 5 7 | 16 33 | 14 4 | morn | 17 41 | 9 46 | ♏ |
| 4 | Sa. | 7 20 | 5 8 | 16 15 | 14 10 | 0 16 | 18 34 | 13 58 | ♏ |
| 5 | SU. | 7 18 | 5 10 | 15 57 | 14 15 | 28 | 19 29 | 17 16 | ♐ |
| 6 | M. | 7 17 | 5 12 | 15 38 | 14 18 | 2 40 | 20 24 | 19 29 | ♐ |
| 7 | Tu. | 7 16 | 5 13 | 15 20 | 14 21 | 3 47 | 21 20 | 20 26 | ♑ |
| 8 | W. | 7 15 | 5 14 | 15 1 | 14 24 | 4 48 | 22 5 | 20 6 | ♑ |
| 9 | Th. | 7 13 | 5 16 | 14 42 | 14 26 | 5 31 | 23 9 | 18 33 | ♒ |
| 10 | F. | 7 12 | 5 17 | 14 22 | 14 27 | sets | .... | .... | .. |
| 11 | Sa. | 7 10 | 5 19 | 14 3 | 14 28 | 4 57A | 0 1 | 16 1 | ♒ |
| 12 | SU. | 7 9 | 5 20 | 13 43 | 14 27 | 6 1 | 0 50 | 12 40 | ♓ |
| 13 | M. | 7 8 | 5 21 | 13 23 | 14 26 | 7 5 | 1 36 | 7 38 | ♓ |
| 14 | Tu. | 7 7 | 5 22 | 13 3 | 14 24 | 8 6 | 2 20 | 4 41 | ♓ |
| 15 | W. | 7 6 | 5 23 | 12 42 | 14 21 | 9 6 | 3 3 | S0 16 | ♈ |
| 16 | Th. | 7 4 | 5 24 | 12 22 | 14 18 | 10 5 | 3 45 | N4 1 | ♈ |
| 17 | F. | 7 2 | 5 26 | 12 1 | 14 15 | 11 4 | 4 27 | 8 5 | ♉ |
| 18 | Sa. | 7 1 | 5 27 | 11 40 | 14 10 | morn | 5 10 | 11 50 | ♉ |
| 19 | SU. | 6 59 | 5 29 | 11 18 | 14 4 | 0 2 | 5 55 | 15 0 | ♉ |
| 20 | M. | 6 58 | 5 30 | 10 57 | 13 58 | 1 0 | 6 41 | 17 45 | ♊ |
| 21 | Tu. | 6 56 | 5 32 | 10 35 | 13 52 | 1 58 | 7 31 | 19 36 | ♊ |
| 22 | W. | 6 55 | 5 33 | 10 13 | 13 45 | 2 55 | 8 22 | 20 27 | ♋ |
| 23 | Th. | 6 53 | 5 34 | 9 51 | 13 37 | 3 49 | 9 15 | 20 10 | ♋ |
| 24 | F. | 6 52 | 5 35 | 9 27 | 13 28 | 4 38 | 10 10 | 18 47 | ♌ |
| 25 | Sa. | 6 50 | 5 37 | 9 7 | 13 18 | 5 26 | 11 5 | 15 59 | ♌ |
| 26 | SU. | 6 48 | 5 38 | 8 45 | 13 8 | 6 6 | 12 0 | 12 9 | ♍ |
| 27 | M. | 6 46 | 5 40 | 8 22 | 12 58 | rises | 12 54 | 7 28 | ♍ |
| 28 | Tu. | 6 44 | 5 41 | 7 59 | 12 47 | 7 34A | 13 48 | N2 16 | ♎ |
| 29 | W. | 6 43 | 5 42 | S7 37 | 12 35S | 8 50A | 14 42 | S3 6 | ♎ |

Laurance's Spectacles at SMITH'S DRUG STORE.

FEBRUARY is the trying month for cattle. We would repeat the advice given for their care in January; we cannot in fact too strongly impress the necessity of care in their feeding, watering, and general treatment, at this season of the year. If once allowed to begin to fall off, it will be uphill work to attempt to stop it. Barns may be faulty, and the cold is severely felt. and yet this is one of the least evils in Nova Scotia, for horned cattle require plenty of fresh air, and the winter and spring rates of mortality in cows in the country barns is very low compared to that of the apparently comfortable, substantial, wind-tight stables of the City of Halifax. The root cellar may be troublesome to get at, and the animals may thus miss an occasional meal; the wells may be frozen and the way to watering places may be so slippery that the cattle cannot reach them without discomfort or positive accident. In order to overcome these and many other difficulties that

M. S. BROWN & CO., Halifax, N. S., Jobbers in Watches, Clocks, Jewellery, Silver Wares, Watchmakers and Jewellers' Tools & Materials.

MANCHESTER, ROBERTSON & ALLISON,

PUTTNER'S EMULSION builds up the Wasting Tissues.

. [1888

| ♃ souths. |
|---|
| 7 12 M. |
| 6 48 M. |
| 6 24 M. |
| 5 59 M. |

| Decl'n | Place |
|---|---|
| N0 13 | ♎ |
| S4 57 | ♎ |
| 9 46 | ♏ |
| 13 58 | ♏ |
| 17 16 | ♐ |
| 19 29 | ♐ |
| 20 26 | ♑ |
| 20 6 | ♑ |
| 18 33 | ♒ |
| .... | .. |
| 16 1 | ♒ |
| 12 40 | ♓ |
| 7 38 | ♓ |
| 4 41 | ♓ |
| S0 16 | ♈ |
| N4 1 | ♈ |
| 8 5 | ♉ |
| 11 50 | ♉ |
| 15 0 | ♉ |
| 17 45 | ♊ |
| 19 36 | ♊ |
| 20 27 | ♋ |
| 20 10 | ♋ |
| 18 47 | ♌ |
| 15 59 | ♌ |
| 12 9 | ♍ |
| 7 28 | ♍ |
| N2 16 | ♎ |
| S3 6 | ♎ |

## STORE.

he advice given
the necessity of
son of the year.
mpt to stop it.
is one of the
fresh air, and
arns is very low
-tight stables of
and the animals
he way to water-
hout discomfort
difficulties that

tches, Clocks,
& Materials.

ON,

WAL

Wi

| Days of the Month. | |
|---|---|
| 1 | Pr |
| 2 | Pu |
| 3 | 4h |
| 4 | Ma |
| A | Se |
| 6 | Gu |
| 7 | 2h |
| 8 | 5h |
| 9 | Ca |
| 10 | Up |
| 11 | ☉ |
| A | Qu |
| 13 | 5h |
| 4 | Va |
| 15 | As |
| 16 | 8h |
| 17 | Mi |
| 18 | Re |
| A | Qu |
| 20 | Ti |
| 21 | Ju |
| 22 | 9h |
| 23 | P. |
| 24 | St |
| 25 | Na |
| A | 2n |
| 27 | 3h |
| 28 | 9h |
| 29 | |

147

appear
in feed
where
Farme
tion of
n ord

MA
eeding
made
table
three
ery fi

. S.
A Je

WALL PAPERS, Newest Designs, at T. C. ALLEN & CO.'S.



| Days of the Month. | ANNIVERSARIES, PLANETS, TIDES, ETC. | High Water, mean time, at Halifax, N. S. | Pictou and Cape Tormentine. | Annapolis, St. John, N. B., and Portland. | St. Johns, Newfoundland. |
|---|---|---|---|---|---|
| 1 | Prince Edward Isld named 1799. | 9 58M | 0 9A | 1 30A | 9 39M |
| 2 | Purification of B. V. Mary. | 10 31 | 0 42 | 2 3 | 10 12 |
| 3 | 4h. M. ♄ ☌ ☾ ♄ 2° 50′ S. | 11 22M | 1 33 | 2 54 | 11 3 |
| 4 | Meeting Hfx. for rail y del, 1852. | 0 17A | 2 28 | 3 49 | 11 58M |
| A | Sexagesima Sunday. [Tides. | 1 28 | 3 39 | 5 0A | 1 9A |
| 6 | Guadaloupe sur. Brit, 1810. Np. | 3 3 | 5 14A | 5 47M | 2 44 |
| 7 | 2h. M. ♆ stationary. | 4 28 | 6 59M | 7 18 | 4 9 |
| 8 | 5h. A. ♀ ☌ ☾ ♀ 1° 24′ S. | 5 36A | 7 13 | 8 34 | 5 17 |
| 9 | Canada sur. to G. Britain, 1763. | 5 58M | 8 9 | 9 30 | 6 1A |
| 10 | Up. and Lr. Canada united, 1840. | 6 43 | 8 54 | 10 15 | 6 24M |
| 11 | ☉ eclipsed. Invis. at Halifax. | 7 29 | 9 40 | 11 1 | 7 10 |
| A | Quinquagesima. Shrove Sunday. | 8 13 | 10 24 | 11 45M | 7 54 |
| 13 | 5h. M. ☿ ☌ ☾ ☿ 3° 8′ N. Sp. | 8 42 | 10 53 | 0 14A | 8 23 |
| 4 | Valentine's day. [Tides. | 9 16 | 11 27 | 0 48 | 8 57 |
| 15 | Ash Wednesday. | 9 48 | 11 59M | 1 20 | 9 29 |
| 16 | 8h. M ☿ at Gr Elong. 18° 5′ E. | 10 23 | 0 34A | 1 55 | 10 4 |
| 17 | Michael Angelo died, 1564. | 10 59 | 1 10 | 2 31 | 10 40 |
| 18 | Rev. J. Scott, Halfx, died, 1864. | 11 37M | 1 48 | 3 9 | 11 18M |
| A | Quadragesima, 1st Sund. in Lent. | 0 22A | 2 33 | 3 54 | 0 3A |
| 20 | Tithes abolished Up. Can. Neap | 1 17 | 3 28 | 4 49 | 0 58 |
| 21 | Judge Uniacke died, 1834. [Tides | 2 26 | 4 37 | 5 58A | 2 7 |
| 22 | 9h. A. ☿ stationary. [1881. | 3 43 | 5 54A | 6 36M | 3 24 |
| 23 | P. Power, M. P., died at Halifax, | 4 55 | 6 33M | 7 54 | 4 36 |
| 24 | St. Matthias. | 5 57A | 7 38 | 8 59 | 5 38A |
| 25 | Napoleon escaped fm Elba, 1786. | 6 27M | 8 38 | 9 59 | 6 8M |
| A | 2nd Sunday in Lent. | 7 8 | 9 19 | 10 40 | 6 49 |
| 27 | 3h. M. ☿ Gr. Hel. Lat. N. | 7 53 | 10 4 | 11 25M | 7 34 |
| 28 | 9h. M. ♀ in ♍ Spring Tides. | 8 40 | 10 51 | 0 12A | 8 21 |
| 29 | | 9 5M | 11 16M | 0 37A | 8 46M |

147—USE SMITH'S ANTIBILLIOUS PILLS.—Hollis St.

appear in February, it is a good rule to give extra time and attention to the stock. In feeding grain and meal always mix them into cut hay, moistened. In districts where an Agricultural Society does not already exist this is a good time to organize. Farmers have time to attend a meeting, and take steps for organization, notification of which has to be made to the Office of Agriculture before the end of June, in order to qualify for the grant for the year.

MARCH.—The nature of our climate necessitates the use of a hot-bed for raising seeding plants of those crops that require a long season to mature. A hot-bed is made by piling on successive layers of well chopped horse dung obtained from a stable where oats are freely fed. The manure may be raised to a height of two or three feet above the surface of the soil. On top, spread four or five inches of very fine and rich soil mixed with sand; this should have been prepared in the

J. S. BROWN & CO., 128 & 130 Granville St., Give special attention to Watch & Jewellery Repairing; Jewellery made to order by competent Workmen.

Bulbs, etc., WILLOW PARK NURSERY, HALIFAX.

MacGREGOR & KNIGHT, Importers School Books, &c.



| | D. H. M. | D. | ♀ souths. | ♂ souths. | ♃ souths. |
|---|---|---|---|---|---|
| ☾ Last Quarter, | 4 11 2 A. | — | — | — | — |
| ● New Moon, | 13 0 7 A. | 3 | 10 4 M. | 3 10 M. | 5 30 M. |
| ☽ First Quarter, | 20 4 29 A. | 10 | 10 11 M. | 2 42 M. | 5 4 M. |
| ○ Full Moon, | 27 5 53 A. | 17 | 10 17 M. | 2 11 M. | 4 37 M. |
| ☾ Apo. 16 10M. | ☾ Per. 28 7M. | 24 | 10 24 M. | 1 38 M. | 4 10 M. |

| D. M. | Days Week. | SUN Rises. | SUN Sets. | SUN Decl'n | SUN Slow of clock. | MOON Rises. | MOON Souths. | MOON Decl'n. | MOON Place |
|---|---|---|---|---|---|---|---|---|---|
| 1 | Th. | 6 41 | 5 44 | S7 14 | 12 23S | 10 4A | 15 35 | S8 13 | ♏ |
| 2 | F. | 6 39 | 5 45 | 6 51 | 12 11 | 11 18 | 16 29 | 12 47 | ♏ |
| 3 | Sa. | 6 38 | 5 46 | 6 28 | 11 58 | morn | 17 24 | 16 28 | ♐ |
| 4 | SU. | 6 36 | 5 47 | 6 5 | 11 45 | 0 31 | 18 20 | 19 3 | ♐ |
| 5 | M. | 6 34 | 5 49 | 5 42 | 11 31 | 1 38 | 19 16 | 20 22 | ♑ |
| 6 | Tu. | 6 32 | 5 50 | 5 19 | 11 16 | 2 41 | 20 11 | 20 25 | ♑ |
| 7 | W. | 6 30 | 5 52 | 4 56 | 11 1 | 3 35 | 21 6 | 19 15 | ♒ |
| 8 | Th. | 6 29 | 5 53 | 4 32 | 10 46 | 4 28 | 21 56 | 17 3 | ♒ |
| 9 | F. | 6 27 | 5 54 | 4 8 | 10 31 | 5 8 | 22 45 | 13 58 | ♓ |
| 10 | Sa. | 6 24 | 5 55 | 3 45 | 10 15 | 5 45 | 23 31 | 10 18 | ♓ |
| 11 | SU. | 6 24 | 5 56 | 3 21 | 9 59 | sets | .... | .... | .. |
| 12 | M. | 6 22 | 5 57 | 2 58 | 9 42 | 5 45A | 0 16 | 6 11 | ♓ |
| 13 | Tu. | 6 29 | 5 59 | 2 34 | 9 25 | 6 56 | 0 59 | S1 52 | ♈ |
| 14 | W. | 6 18 | 6 0 | 2 10 | 9 8 | 7 55 | 1 41 | N2 28 | ♈ |
| 15 | Th. | 6 16 | 6 1 | 1 56 | 8 51 | 8 54 | 2 23 | 6 40 | ♈ |
| 16 | F. | 6 14 | 6 2 | 1 22 | 8 34 | 9 53 | 3 6 | 10 36 | ♉ |
| 17 | Sa. | 6 12 | 6 4 | 0 59 | 8 16 | 10 52 | 3 50 | 14 1 | ♉ |
| 18 | SU. | 6 10 | 6 6 | 0 36 | 7 58 | 11 50 | 4 35 | 16 58 | ♊ |
| 19 | M. | 6 8 | 6 7 | S0 11 | 7 40 | morn | 5 22 | 19 8 | ♊ |
| 20 | Tu. | 6 6 | 6 9 | N0 12 | 7 22 | 0 44 | 6 12 | 20 23 | ♋ |
| 21 | W. | 6 4 | 6 10 | 0 35 | 7 4 | 1 39 | 7 3 | 20 37 | ♋ |
| 22 | Th. | 6 2 | 6 12 | 0 59 | 6 46 | 2 29 | 7 56 | 19 41 | ♋ |
| 23 | F. | 6 0 | 6 13 | 1 23 | 6 28 | 3 17 | 8 50 | 17 36 | ♌ |
| 24 | Sa. | 5 58 | 6 14 | 1 47 | 6 9 | 3 59 | 9 44 | 14 20 | ♌ |
| 25 | SU. | 5 57 | 6 15 | 2 10 | 5 51 | 4 38 | 10 38 | 10 2 | ♍ |
| 26 | M. | 5 55 | 6 16 | 2 33 | 5 32 | 5 4 | 11 32 | N4 59 | ♍ |
| 27 | Tu. | 5 53 | 6 17 | 2 57 | 5 13 | rises | 12 27 | S0 29 | ♎ |
| 28 | W. | 5 51 | 6 19 | 3 20 | 4 55 | 7 41A | 13 22 | 5 58 | ♎ |
| 29 | Th. | 5 49 | 6 20 | 3 43 | 4 37 | 8 59 | 14 18 | 11 3 | ♏ |
| 30 | F. | 5 47 | 6 21 | 4 7 | 4 20 | 10 15 | 15 15 | 15 18 | ♏ |
| 31 | Sa. | 5 43 | 6 22 | N4 30 | 4 0S | 11 29 | 16 12 | S18 27 | ♐ |

Try SIMSON'S LINIMENT for Lame Back.

Call at SMITH'S DRUG STORE when you visit Halifax.

Fall, and kept dry under cover all winter,—otherwise it is likely now to be in a hard frozen mass. The glass sashes are then to be put on and kept close till the hot-bed heats; the steam and heat will start the seeds of weeds, which may be allowed to grow. Air is then given, and when the heat modifies, weed and rake the surface; sow your spring seeds,—cauliflowers, cabbages, celery, tomatoes, &c., for the kitchen garden; and stocks, verbenas, petunias, asters, balsams, and such like annuals for flower garden ornament. The seeds will bear a good deal of heat before they emerge from the soil, but, as soon as the first leaves begin to appear, the frame must be aired daily, taking care to avoid draughts and exposure to bright sunshine; a newspaper laid over the seed bed forms a convenient shade.

M. S. BROWN & CO., Agents for American Waltham Watch Co. Keep a full line of their Movements and Cases.

[1888

| ths. | ♃ souths. |
|---|---|
| M. | 5 30 M. |
| M. | 5 4 M. |
| M. | 4 37 M. |
| M. | 4 10 M. |

ON

| | Decl'n. | Place |
|---|---|---|
| | S8 13 | ♏ |
| | 12 47 | ♏ |
| | 16 28 | ♐ |
| | 19 3 | ♐ |
| | 20 22 | ♑ |
| | 20 25 | ♑ |
| | 19 15 | ♒ |
| | 17 3 | ♒ |
| | 13 58 | ♓ |
| | 10 18 | ♓ |
| | .... | .. |
| | 6 11 | ♓ |
| | S1 52 | ♈ |
| | N2 28 | ♈ |
| | 6 40 | ♈ |
| | 10 36 | ♉ |
| | 14 1 | ♉ |
| | 16 58 | ♊ |
| | 19 8 | ♊ |
| | 20 23 | ♋ |
| | 20 37 | ♋ |
| | 19 41 | ♋ |
| | 17 36 | ♌ |
| | 14 20 | ♌ |
| | 10 2 | ♍ |
| | N4 59 | ♍ |
| | S0 29 | ♎ |
| | 5 58 | ♎ |
| | 11 3 | ♏ |
| | 15 18 | ♏ |
| | S18 27 | ♐ |

**isit Halif**

ly now to be in a
kept close till the
ds, which may be
es, weed and rake
ry, tomatoes, &c.,
balsams, and such
good deal of heat
begin to appear,
and exposure to
convenient shade.

**Watch Co. Keep**

T. C

WINTER
SPRING

| Days of the Month. | |
|---|---|
| 1 | Sc |
| 2 | Jo |
| 3 | 3h |
| G | 3r |
| 5 | H |
| 6 | R |
| 7 | R |
| 8 | W |
| 9 | 6h |
| 10 | H |
| G | 4t |
| 12 | B |
| 13 | E |
| 14 | H |
| 15 | M |
| 16 | B |
| 17 | S |
| G | 5 |
| 19 | M |
| 20 | R |
| 21 | 3 |
| 22 | 4 |
| 23 | R |
| 24 | G |
| G | H |
| 26 | S |
| 27 | 1 |
| 28 | 1 |
| 29 | H |
| 30 | C |
| 31 | 3 |

DI

A
shou
allow
situa
early
arisi
ing c
may
dow
and
cutt

For

T. C. ALLEN & CO., Wholesale and Retail Booksellers.



| Days of the Month. | ANNIVERSARIES, PLANETS, TIDES, ETC. | High Water, mean time, at Halifax, N. S. | Pictou and Cape Tormentine. | Annapolis, St. John, N. B., and Portland. | St. Johns, Newfoundland. |
|---|---|---|---|---|---|
| 1 | St. David. | 9 41M | 11 52M | 1 13A | 9 22M |
| 2 | Joseph Howe's trial for libel, | 10 11. | 0 21A | 1 42 | 9 51 |
| 3 | 3h. A. ☿ Inf. ♂ ☉ [1835. | 11 5 | 1 15 | 2 36 | 10 45 |
| G | 3rd Sunday in Lent. [Tides. | 11 58M | 2 8 | 3 29 | 11 38M |
| 5 | Hon. J. Cochran died, 1878. Np. | 1 11A | 3 21 | 4 42 | 0 51A |
| 6 | Rev. Dean Bullock died, 1874. | 2 42 | 4 52 | 6 13A | 2 22 |
| 7 | Rev. T. Harding died, aged 93, | 4 10 | 6 20A | 6 57M | 3 50 |
| 8 | William III. died, 1702. [1854. | 5 18 | 6 54M | 8 15 | 4 58 |
| 9 | 6h. A. ♀ ♂ ☾ ♀ 0° 17′ S. | 6 8A | 7 53 | 9 14 | 5 48A |
| 10 | Halifax harbor frozen, 1833. | 6 30M | 8 40 | 10 1 | 6 10M |
| G | 4th Sunday in Lent. [Tides. | 7 9 | 9 19 | 10 40 | 6 49 |
| 12 | Bishop Berkeley born, 1685. Spg. | 7 41 | 9 53 | 11 14 | 7 23 |
| 13 | Eng. and Fr. proc. war Rus., 1854. | 8 17 | 10 27 | 11 48M | 7 57 |
| 14 | Humbert King Italy born, 1844. | 8 49 | 10 59 | 0 20A | 8 29 |
| 15 | Midn't ☿ stationary. | 9 20 | 11 30M | 0 51 | 9 0 |
| 16 | Badajoz takn by Wellington, 1812 | 9 52 | 0 2A | 1 23 | 9 32 |
| 17 | St. Patrick. | 10 27 | 0 37 | 1 58 | 10 7 |
| G | 5th Sunday in Lent. | 11 6 | 1 16 | 2 37 | 10 46 |
| 19 | Midn't ☉ enters ♈. Spg. begins. | 11 47M | 1 58 | 3 19 | 11 28M |
| 20 | Riots Lingan, C. B., began 1883. | 0 37A | 2 47 | 4 18 | 0 17A |
| 21 | 3h. A. ☿ in ♉. Neap Tides. | 1 44 | 3 54 | 5 15A | 1 24 |
| 22 | 4h. M. ♃ stationary. [1849. | 3 5 | 5 15A | 5 52M | 2 45 |
| 23 | Railroad resolutions passed par., | 4 26 | 5 58M | 7 19 | 4 6 |
| 24 | Guiteau, assass. Pres. Garfield, | 5 34A | 7 14 | 8 35 | 5 14 |
| G | Palm Sund., Lady Day. [hgd 1882 | 6 4M | 8 14 | 9 35 | 6 9A |
| 26 | St. Alfwold. | 6 54 | 9 4 | 10 25 | 6 34M |
| 27 | 11h. A. ☿ ♂ ♀ ☿ 0° 2′ N. | 7 37 | 9 47 | 11 8 | 7 17 |
| 28 | 10h. A. ♄ ♂ ☾ ♄ 2° 35′ S. Sp. | 8 13 | 10 23 | 11 44M | 7 53 |
| 29 | Rev. J. Keble, died 1866. [Tides. | 8 50 | 11 0 | 0 21A | 8 30 |
| 30 | Good Friday. | 9 26 | 11 36M | 0 57 | 9 6 |
| 31 | 3h. A. ♃ ♂ ☾ ♃ 3° 32′ S. | 10 5M | 0 15A | 1 36A | 9 45M |

DRINK THE R. A. TONIC AT SMITH'S DRUG STORE.

APRIL.—Spring ploughing, seeding, and planting, all commence in April, and should be pushed on with as much expedition and vigor as the weather will allow. In 1886, ploughing commenced early in April, in dry soils in favourable situations as early as the first of the month, in 1887 it was not general till the early part of May; but the farmer should be ready to anticipate the advantages arising from early work. Early in the month, if the fields are not fit for ploughing or sowing, preliminary operations may be performed. Manure under cover may be carted out on the frozen soil to where it is to be used. In fields seeded down with timothy last fall, it will now be time to sow clover,—a mixture of red and alsyke is the best for hay, as the white clover does not grow tall enough for cutting. Where early potatoes are required, the seed should be kept in a warm

For a choice assortment of Housekeepers' Silverware, Ivory Table Cutlery, &c., visit M. S. BROWN & CO'S., 128 & 130 Granville St.

Plants by Mail, WILLOW PARK NURSERY, HALIFAX.

MacGREGOR & KNIGHT, Commercial Stationers.



| | D. | H. | M. | D. | ♀ souths. | ♂ souths. | ♃ souths. |
|---|---|---|---|---|---|---|---|
| ☾ Last Quarter, | 3 | 8 | 27 M. | | | | |
| ● New Moon, | 11 | 4 | 53 M. | 3 | 10 30 M. | 0 47 M. | 3 30 M. |
| ☽ First Quarter, | 19 | 7 | 38 M. | 10 | 10 34 M. | 0 10 M. | 3 1 M. |
| ○ Full Moon, | 26 | 2 | 8 M. | 17 | 10 38 M. | 11 27 A. | 2 31 M. |
| ☾ Apo. 12 7A. ☾ Per. 26 5M. | | | | 24 | 10 42 M. | 10 50 A. | 2 1 M. |

| D. M. | Days Week. | SUN Rises. | Sets. | Decl'n | Slow. Fast | MOON Rises. | Souths. | Decl'n. | Place |
|---|---|---|---|---|---|---|---|---|---|
| 1 | SU. | 5 45 | 6 23 | N4 54 | 3 42S | morn | 17 9 | S20 17 | ♐ |
| 2 | M. | 5 43 | 6 24 | 5 17 | 3 24 | 0 32 | 18 7 | 20 45 | ♑ |
| 3 | Tu. | 5 41 | 6 25 | 5 40 | 3 6 | 1 35 | 19 1 | 19 54 | ♑ |
| 4 | W. | 5 40 | 6 26 | 6 3 | 2 49 | 2 26 | 19 53 | 17 59 | ♒ |
| 5 | Th. | 5 38 | 6 27 | 6 26 | 2 31 | 3 11 | 20 43 | 15 7 | ♒ |
| 6 | F. | 5 36 | 6 28 | 6 48 | 2 14 | 3 49 | 21 29 | 11 36 | ♓ |
| 7 | Sa. | 5 34 | 6 30 | 7 11 | 1 57 | 4 19 | 22 14 | 7 37 | ♓ |
| 8 | SU. | 5 32 | 6 31 | 7 33 | 1 40 | 4 48 | 22 57 | S3 21 | ♈ |
| 9 | M. | 5 31 | 6 32 | 7 55 | 1 23 | 5 14 | 23 39 | N1 1 | ♈ |
| 10 | Tu. | 5 29 | 6 33 | 8 17 | 1 7 | sets | .. .. | .... | .. |
| 11 | W. | 5 27 | 6 35 | 8 39 | 0 51 | 6 47A | 0 21 | 5 18 | ♈ |
| 12 | Th. | 5 25 | 6 36 | 9 1 | 0 36 | 7 46 | 1 3 | 9 23 | ♉ |
| 13 | F. | 5 23 | 6 38 | 9 23 | 0 20 | 8 45 | 1 47 | 13 5 | ♉ |
| 14 | Sa. | 5 21 | 6 39 | 9 44 | 0 6S | 9 42 | 2 31 | 16 14 | ♊ |
| 15 | SU. | 5 20 | 6 40 | 10 6 | 0 9F | 10 41 | 3 18 | 18 41 | ♊ |
| 16 | M. | 5 18 | 6 41 | 10 27 | 0 23 | 11 34 | 4 6 | 20 17 | ♊ |
| 17 | Tu. | 5 17 | 6 42 | 10 48 | 0 37 | morn | 4 56 | 20 54 | ♋ |
| 18 | W. | 5 15 | 6 43 | 11 9 | 0 51 | 0 28 | 5 47 | 20 27 | ♋ |
| 19 | Th. | 5 14 | 6 44 | 11 29 | 1 4 | 1 13 | 6 39 | 18 51 | ♌ |
| 20 | F. | 5 12 | 6 45 | 11 50 | 1 17 | 1 56 | 7 31 | 16 9 | ♌ |
| 21 | Sa. | 5 10 | 6 47 | 12 10 | 1 29 | 2 34 | 8 24 | 12 24 | ♍ |
| 22 | SU. | 5 8 | 6 48 | 12 30 | 1 42 | 3 10 | 9 16 | 7 47 | ♍ |
| 23 | M. | 5 7 | 6 49 | 12 50 | 1 53 | 3 42 | 10 10 | N2 30 | ♎ |
| 24 | Tu. | 5 5 | 6 51 | 13 10 | 2 4 | 4 15 | 11 4 | S3 3 | ♎ |
| 25 | W. | 5 4 | 6 52 | 13 29 | 2 15 | rises | 12 0 | 8 30 | ♏ |
| 26 | Th. | 5 2 | 6 53 | 13 49 | 2 25 | 7 48A | 12 57 | 13 24 | ♏ |
| 27 | F. | 5 1 | 6 54 | 14 8 | 2 34 | 9 5 | 13 56 | 17 17 | ♐ |
| 28 | Sa. | 4 59 | 6 56 | 14 26 | 2 43 | 10 19 | 14 57 | 19 50 | ♐ |
| 29 | SU. | 4 57 | 6 57 | 14 45 | 2 51 | 11 22 | 15 55 | 20 58 | ♑ |
| 30 | M. | 4 56 | 6 58 | N15 3 | 2 59F | morn | 16 54 | S20 37 | ♑ |

SMITH'S Tooth Powder whitens the Teeth.

place so as to start the eyes, and, whenever the ground is dry enough, they may be planted. This advice if not heeded will lead to potatoes coming up scantily, many rotting in the ground. If farmers, instead of planting inert seed potatoes, taken out of a cold cellar, would first allow the eyes to start, there would be fewer complaints of the seed perishing in the soil. Peas and Broadbeans may be sown at the very beginning of the month; onions, parsnips, and carrots as soon as the ground is fit to give them the more delicate seed-bed they require. Beets and mangel wurzel are usually sown at the end of the month or early in May. All gooseberry and currant bushes should be dressed, apple and pear trees gone over, and generally the whole kitchen garden and orchard thoroughly cared for. Remove the boughs from the strawberry plants gradually, and make

Use ABBOTT'S CORDIAL for Diarrhœa.

M. S. BROWN & CO., 128 & 130 Granville St., Halifax, N. S., Agents for the New Haven Clock Company, New Haven, Conn.

| hs. | ♃ souths. |
|---|---|
| M. | 3 30 M. |
| M. | 3 1 M. |
| A. | 2 31 M. |
| A. | 2 1 M. |

N

| Decl'n. | Place |
|---|---|
| S20 17 | ♐ |
| 20 45 | ♑ |
| 19 54 | ♑ |
| 17 59 | ♒ |
| 15 7 | ♒ |
| 11 36 | ♓ |
| 7 37 | ♓ |
| S3 21 | ♈ |
| N1 1 | ♈ |
| .... | .. |
| 5 18 | ♈ |
| 9 23 | ♉ |
| 13 5 | ♉ |
| 16 14 | ♊ |
| 18 41 | ♊ |
| 20 17 | ♊ |
| 20 54 | ♋ |
| 20 27 | ♋ |
| 18 51 | ♌ |
| 16 9 | ♌ |
| 12 24 | ♍ |
| 7 47 | ♍ |
| N2 30 | ♎ |
| S3 3 | ♎ |
| 8 30 | ♏ |
| 13 24 | ♏ |
| 17 17 | ♐ |
| 19 50 | ♐ |
| 20 58 | ♑ |
| S20 37 | ♑ |

eeth.

y enough, they
toes coming up
nting inert seed
art, there would
and Broadbeans
s, and carrots as
d they require.
onth or early in
apple and pear
ard thoroughly
ually, and make

S., Agents for
n.

C. AL

Spring

| Days of the Month. | AN |
|---|---|
| 1 | Eas |
| 2 | 5h. |
| 3 | S S |
| 4 | 9h. |
| 5 | Sir |
| 6 | N S |
| 7 | Car |
| 8 | Lov |
| 9 | S S |
| 10 | Fou |
| 11 | 2h. |
| 12 | U. |
| 13 | Mic |
| 14 | Pre |
| 15 | 2nd |
| 16 | Tra |
| 17 | Ha |
| 18 | Lor |
| 19 | 9h. |
| 20 | Ne |
| 21 | 5h. |
| G | 3rd |
| 23 | St. |
| 24 | 6h. |
| 25 | St. |
| 26 | Ba |
| 27 | 9h. |
| 28 | Ch |
| G | 4th |
| 30 | Ja |

ne flo
iants.

MA
with in
he mo
should
f man
f the
ary it
gainst
onsid
Poery

Head

C. ALLEN & CO., Copperplate Printers, 124 Granville St.



| Days of the Month. | ANNIVERSARIES, PLANETS, TIDES, ETC. | High Water, mean time, at Halifax, N. S. | Pictou and Cape Tormentine. | Annapolis, St. John, N. B., and Portland. | St. Johns, Newfoundland. |
|---|---|---|---|---|---|
| 1 | Easter Sunday. | 10 49M | 1 0A | 2 21A | 10 30M |
| 2 | 5h. A. ♀ in Aphelion. [1884. | 11 43M | 1 54 | 3 15 | 11 24M |
| 3 | S S Dan Stienman wkd Sambro, | 1 3A | 3 14 | 4 35 | 0 44A |
| 4 | 9h. M. ♅ ♂ ☺ Neap Tides. | 2 16 | 4 27 | 5 48A | 1 57 |
| 5 | Sir Edw. Cunard died. 1869. | 3 40 | 5 51A | 6 30M | 3 21 |
| 6 | N.S. Sugar Refiny opened, 1881. | 4 45 | 6 24M | 7 45 | 4 26 |
| 7 | Canada discovered, 1499. | 5 38A | 7 23 | 8 44 | 5 19 |
| 8 | Low Sunday. | 6 0M | 8 11 | 9 32 | 6 2A |
| 9 | S S Dacien lost off Jeddore, 1872. | 6 39 | 8 50 | 10 11 | 6 20M |
| 10 | Foundation stone St. George Ch | 7 14 | 9 25 | 10 46 | 6 55 |
| 11 | 2h. M. ♄ ♂ ☺ [laid, 1800. | 7 43 | 9 59 | 11 19 | 7 28 |
| 12 | U. S. Civil War began, 1861. Sp. | 8 18 | 10 29 | 11 50M | 7 59 |
| 13 | Midn't ☿ ☌ ♀ ☿ 1° 10′S. [Tides | 8 52 | 11 3 | 0 24A | 8 33 |
| 14 | President Lincoln shot, 1865. | 9 24 | 11 35M | 0 56 | 9 5 |
| 15 | 2nd Sunday after Easter. | 9 59 | 0 10A | 1 31 | 9 40 |
| 16 | Translation of St. Alban. | 10 36 | 0 47 | 2 8 | 10 17 |
| 17 | Halifax Dispensary opened, 1876. | 11 18M | 1 29 | 2 50 | 10 59 |
| 18 | Lord Byron died, 1824. | 0 6A | 2 17 | 3 38 | 11 47M |
| 19 | 9h. M. ♄ ☌ ☾ ♄ 1° 5′ N. | 1 7 | 3 18 | 4 39 | 0 48A |
| 20 | Neap Tides. | 2 23 | 4 34 | 5 55A | 2 4 |
| 21 | 5h. M. ☿. Gr. Hel. Lat. S. | 3 47 | 5 58A | 6 37M | 3 28 |
| G | 3rd Sunday after Easter. | 5 3 | 6 40M | 8 1 | 4 44 |
| 23 | St. George. | 6 4A | 7 47 | 9 8 | 5 45A |
| 24 | 6h. A. ♃ ☌ ☾ ♄ 3° 16′ S. | 6 31M | 8 42 | 10 3 | 6 12M |
| 25 | St. Mark. | 7 18 | 9 29 | 10 50 | 6 59 |
| 26 | Bank of England founded 1694. | 7 55 | 10 6 | 11 27M | 7 36 |
| 27 | 9h. A. ♀ Gr. Hel. Lat. S. Sp. | 8 31 | 10 41 | 0 2A | 8 11 |
| 28 | Chaucer died, 1400. [Tides. | 9 9 | 11 20M | 0 41 | 8 50 |
| G | 4th Sunday after Easter. | 9 52 | 0 2A | 1 23 | 9 23 |
| 30 | Jas. Montgomery, poet, died, 1854 | 10 36M | 0 47A | 2 8A | 10 17M |

SMITH'S DRUG STORE, 147 HOLLIS STREET.

the flower garden neat and trim, preparatory to setting out summer bedding plants.

MAY.—The work of crop raising, commenced in April, has now to be carried on with increased vigour. The success of the farmer's year depends so much upon the month of May and the work that can be then accomplished, that every hour should be highly valued. If any ploughing has still to be done, let it be done at once; if manure has to be taken out for crops, don't wait for a more convenient season; if the weather is not all that can be desired, proceed nevertheless with your work, vary it to suit the state of the soil and atmosphere. Men cannot fight successfully against the operations of nature, but they can very often turn them to advantage by consideration and forethought. What has to be sown and planted this month? *Everything*, except what has either already been committed to the soil, or is too

Headquarters for Fine French Marble Clocks, Carriage and Fancy Clocks, Fine Assortment, Lowest Prices.

DRY GOODS, ST. JOHN, N. B.

Flower Seeds, WILLOW PARK NURSERY, HALIFAX.

MacGREGOR & KNIGHT, 125 Granville St., Halifax.



| | D. H. M. | D. | ♀ souths. | ♂ souths. | ♃ souths. |
|---|---|---|---|---|---|
| ☾ Last Quarter, | 2 7 38 A. | — | | | |
| ● New Moon, | 10 9 9 A | 3 | 10 48 M. | 10 4 A. | 1 22 M. |
| ☽ First Quarter, | 18 6 51 M. | 10 | 10 52 M. | 9 31 A. | 0 51 M. |
| ○ Full Moon, | 29 9 26 M. | 17 | 10 58 M. | 9 5 A. | 0 20 M. |
| ☾ Apo. 9 9A. | ☾ Per. 24 3A. | 24 | 11 4 M. | 8 33 A. | 11 44 A. |

| D. M. | Days of Week. | SUN Rises. | Sets. | Decl'n | Fast of clock. | MOON Rises. | Souths. | Decl'n | Place |
|---|---|---|---|---|---|---|---|---|---|
| 1 | Tu. | 4 55 | 6 59 | N15 21 | 3 6F | 0 22M | 17 49 | S19 0 | ♒ |
| 2 | W. | 4 [illegible] | 7 0 | 15 39 | 3 13 | 1 10 | 18 40 | 13 21 | ♒ |
| 3 | Th. | 4 [illegible] | 7 [illegible] | 15 57 | 3 20 | 1 51 | 19 28 | 12 59 | ♓ |
| 4 | F. | 4 [illegible] | [illegible] | 16 14 | 3 25 | 2 25 | 20 13 | 9 4 | ♓ |
| 5 | Sa. | 4 49 | [illegible] | 16 31 | 3 30 | 2 54 | 20 57 | 5 1 | ♓ |
| 6 | SU. | 4 48 | 7 5 | 16 47 | 3 35 | 3 20 | 21 39 | S0 28 | ♈ |
| 7 | M. | 4 47 | 7 6 | 17 4 | 3 39 | 3 45 | 22 20 | N3 54 | ♈ |
| 8 | Tu. | 4 46 | 7 7 | 17 20 | 3 42 | 4 9 | 23 2 | 8 5 | ♉ |
| 9 | W. | 4 44 | 7 8 | 17 36 | 3 45 | 4 35 | 23 45 | 11 59 | ♉ |
| 10 | Th. | 4 42 | 7 10 | 17 52 | 3 47 | sets | .. .. | .. .. | .. |
| 11 | F. | 4 40 | 7 12 | 18 7 | 3 49 | 7 36A | 0 29 | 15 22 | ♉ |
| 12 | Sa. | 4 39 | 7 13 | 18 22 | 3 50 | 8 34 | 1 15 | 18 8 | ♊ |
| 13 | SU. | 4 38 | 7 14 | 18 36 | 3 50 | 9 30 | 2 3 | 20 3 | ♊ |
| 14 | M. | 4 37 | 7 15 | 18 50 | 3 50 | 10 21 | 2 53 | 21 2 | ♋ |
| 15 | Tu. | 4 36 | 7 16 | 19 4 | 3 49 | 11 10 | 3 43 | 20 57 | ♋ |
| 16 | W. | 4 35 | 7 17 | 19 18 | 3 49 | 11 55 | 4 34 | 19 46 | ♌ |
| 17 | Th. | 4 33 | 7 19 | 19 31 | 3 47 | morn | 5 25 | 17 30 | ♌ |
| 18 | F. | 4 32 | 7 20 | 19 44 | 3 45 | 0 33 | 6 16 | 14 12 | ♍ |
| 19 | Sa. | 4 31 | 7 22 | 19 57 | 3 42 | 1 9 | 7 7 | 10 2 | ♍ |
| 20 | SU. | 4 30 | 7 23 | 20 10 | 3 39 | 1 42 | 7 58 | N5 8 | ♍ |
| 21 | M. | 4 29 | 7 24 | 20 22 | 3 35 | 2 12 | 8 50 | S0 12 | ♎ |
| 22 | Tu. | 4 28 | 7 24 | 20 33 | 3 31 | 2 44 | 9 43 | 5 40 | ♎ |
| 23 | W. | 4 28 | 7 25 | 20 44 | 3 25 | 3 20 | 10 39 | 10 54 | ♏ |
| 24 | Th. | 4 27 | 7 26 | 20 56 | 3 30 | 3 50 | 11 37 | 15 24 | ♏ |
| 25 | F. | 4 27 | 7 27 | 21 6 | 3 14 | rises | 12 37 | 18 48 | ♐ |
| 26 | Sa. | 4 26 | 7 28 | 21 17 | 3 7 | 9 8A | 13 39 | 20 45 | ♐ |
| 27 | SU. | 4 25 | 7 28 | 21 27 | 3 0 | 10 8 | 14 39 | 21 8 | ♑ |
| 28 | M. | 4 25 | 7 29 | 21 36 | 2 54 | 11 3 | 15 37 | 20 4 | ♒ |
| 29 | Tu. | 4 24 | 7 30 | 21 45 | 2 46 | 11 49 | 16 32 | 17 47 | ♒ |
| 30 | W. | 4 24 | 7 31 | 21 54 | 2 38 | morn | 17 23 | 14 34 | ♓ |
| 31 | Th. | 4 23 | 7 32 | N22 3 | 2 29F | 0 26 | 18 4 | S10 44 | ♓ |

THE LONDON DRUG STORE, 147 HOLLIS STREET.

tender to withstand the coldness, or the probable frosts. Such exceptional crops are bush-beans, pole-beans, corn, tomatoes, cucumbers, squash; it is only in warm sandy soils that such things can be safely put out before the end of the month. Turnips also should *not* be sown in May. One of the principal marketable crops in Nova Scotia is the potato. It has been found advantageous of late years to plant as early as possible; as soon, therefore, as the ground is in fit condition, commit the potato to it; see however, that the eyes of the seed have started into growth, otherwise it will be apt to rot in the cold seed bed. In light land the manure (old and well rotted) may be ploughed in before planting. In heavy soils, put the manure in the drills, so that the warmth of the air may counteract the deadening effect of the cold wet clods. Superphosphate and other artificial fertilizers may also be used. Finish all top dressing of grass land if this

M. S. BROWN & CO.,—Wholesale Department. A full line Newest Styles Rolled Plate Chains, Lockets, Lace Pins, Sets, &c.

MANCHESTER, ROBERTSON & ALLISON,

SIMSON'S JAMAICA GINGER will put a glow into your System.

[1888

| hs. | ♃ souths | | |
|---|---|---|---|
| A. | 1 | 22 | M. |
| A. | 0 | 51 | M. |
| A. | 0 | 20 | M. |
| A. | 11 | 44 | A. |

ON

| Decl'n | | Place |
|---|---|---|
| S19 | 0 | ♒ |
| 13 | 21 | ♒ |
| 12 | 59 | ♓ |
| 9 | 4 | ♓ |
| 5 | 1 | ♓ |
| S0 | 28 | ♈ |
| N3 | 54 | ♈ |
| 8 | 5 | ♉ |
| 11 | 59 | ♉ |
| .. | .. | .. |
| 15 | 22 | ♉ |
| 18 | 8 | ♊ |
| 20 | 3 | ♊ |
| 21 | 2 | ♋ |
| 20 | 57 | ♋ |
| 19 | 46 | ♌ |
| 17 | 30 | ♌ |
| 14 | 12 | ♍ |
| 10 | 2 | ♍ |
| N5 | 8 | ♍ |
| S0 | 12 | ♎ |
| 5 | 40 | ♎ |
| 10 | 54 | ♏ |
| 15 | 24 | ♏ |
| 18 | 48 | ♐ |
| 20 | 45 | ♐ |
| 21 | 8 | ♑ |
| 20 | 4 | ♒ |
| 17 | 47 | ♒ |
| 14 | 34 | ♓ |
| S10 | 44 | ♓ |


**S STREET.**

exceptional crops
sh; it is only in
e the end of the
principal market-
vantageous of late
ound is in fit con-
of the seed have
bed. In light land
nting. In heavy
air may counter-
phate and other
grass land if this

**ne Newest Styles**
**&c.**

**SON,**

CKL

pring

AN

1 St.
2 Mer
3 Jam
4 Dr.
5 2h.
6 Rog
7 Jam
8 Bon
9 5h.
10 Asc
11 Dis
12 Rev
13 Sun
14 8h.
15 4h.
16 6h.
17 Tal
18 Tri
19 Mon
20 Wh
21 7h.
22 1h.
23 Wil
24 Birt
25 3h.
26 Arr
27 Tri
28 Lon
29 N.
30 Gre
31 Co

GO

been
gardo
rdy,
ar ou
o sur
JUN
favor
d yel
be
pecia
ope w
ehou

ehol

CKLEY & ALLEN'S present address is T. C. ALLEN & CO.



| Days of the Week | ANNIVERSARIES, PLANETS, TIDES, ETC. | High Water, mean time, at Halifax, N.S. | Pictou and Cape Tormentine. | Annapolis, St. John, N. B., and Portland. | St. Johns, Newfoundland. |
|---|---|---|---|---|---|
| 1 | St. Philip and St. James. | 11 21M | 1 32A | 2 53A | 11 2M |
| 2 | Merchants' Bank opened, 1864. | 0 32A | 2 43 | 4 4 | 0 13A |
| 3 | Jamaica discovered, 1495. Neap | 1 44 | 3 55 | 5 16A | 1 25 |
| 4 | Dr. Livingstone died, 1873. [Tds. | 3 0 | 5 11A | 5 54M | 2 41 |
| 5 | 2h. A. ♄ ☌ ♅ ♄ 0° 35′ N. | 4 9 | 5 46M | 7 7 | 3 50 |
| 6 | Rogation Sunday. | 5 2 | 6 47 | 8 8 | 4 43 |
| 7 | Jamaica taken by British, 1865. | 5 46A | 7 35 | 8 56 | 5 27 |
| 8 | Bonaparte exiled at Elba, 1814. | 6 6M | 8 17 | 9 38 | 6 6A |
| 9 | 5h. M. ♀ ☌ ☾ ♀ 3° 50′ N. | 6 42 | 8 54 | 10 15 | 6 24M |
| 10 | Ascension Day. [Tides. | 7 18 | 9 29 | 10 50 | 6 59 |
| 11 | Discovery America, 1492. Spg. | 7 52 | 10 3 | 11 24 | 7 33 |
| 12 | Rev. A. McNutt died, 1864. | 8 26 | 10 37 | 11 58M | 8 7 |
| 13 | Sunday after Ascension. | 9 2 | 11 13 | 0 34A | 8 43 |
| 14 | 8h. A. ☿ in Perihelion. | 9 38 | 11 49M | 1 10 | 9 19 |
| 15 | 4h. M ☿ ☌ ♆ ☿ 2° 8′ N. | 10 16 | 0 27A | 1 48 | 9 57 |
| 16 | 6h. A. ♄ ☌ ☾ ♄ 0° 42′ N. | 10 57 | 1 8 | 2 29 | 10 38 |
| 17 | Talleyrand died, 1858. | 11 43M | 1 54 | 3 15 | 11 24M |
| 18 | Trial by jury instituted, 1870. | 0 36A | 2 47 | 4 8 | 0 17A |
| 19 | Montreal founded, 1692. Neap | 1 51 | 4 2 | 5 23A | 1 32 |
| 20 | Whit Sunday. [Tides. | 3 15 | 5 26A | 6 8M | 2 56 |
| 21 | 7h. A. ♄ ☌ ☾ ♄ 4° 32′ S. | 4 31 | 6 5M | 7 26 | 4 12 |
| 22 | 1h. M ♃ ☍ ☉ [1690. | 5 37A | 7 18 | 8 39 | 5 18 |
| 23 | William III. arrived in Ireland, | 6 7M | 8 18 | 9 39 | 6 13A |
| 24 | Birth of Queen Victoria. | 6 57 | 9 8 | 10 29 | 6 38M |
| 25 | 3h. M. ♃ ☌ ☾ ♃ 3° 34′ S. | 7 40 | 9 51 | 11 12 | 7 21 |
| 26 | Armada sailed for Lisbon, 1588. | 8 19 | 10 30 | 11 51M | 8 0 |
| 27 | Trinity Sunday. [Spg. Tides. | 9 1 | 11 12 | 0 33A | 8 42 |
| 28 | Lord Raglan died, 1855. | 9 41 | 11 51M | 1 13 | 9 22 |
| 29 | N. S. Railway del. to Can., 1859. | 10 25 | 0 36A | 1 57 | 10 6 |
| 30 | Great Fire Boston, 1873. | 11 12M | 1 23 | 2 44 | 10 53 |
| 31 | Corpus Christi | 0 5A | 2 16A | 3 37A | 11 46M |

GODFREY SMITH, CHEMIST, 147 HOLLIS STREET.

been neglected in autumn, when it should have been done; keep down weeds gardens, give more air to hot-bed frames, so that the plants may grow strong and rdy, see that all fences are secure before you let out any cattle into the pastures, ar out cellars and yards, whitewash buildings, and put the whole homestead o summer order.

JUNE.—Planting and sowing will still continue, and much of such work has, in favorable seasons, to be accomplished in June. Corn for ensilage, and Swedish d yellow turnips should now be sown. But, whilst these spring operations have be continued and finished this month, there are others appertaining more pecially to the summer that have also to be attended to. Small fruit and garden ops will require hoeing and weeding, potatoes also, when sufficiently advanced. should not be forgotten that we have not only to sow and cultivate, but also to

choice assortment of Ladies' Gem Rings, Gents' Signets, Keeper Rings, &c. Wedding Rings a Specialty.

DRY GOODS, ST. JOHN, N. B.

Small Fruits Stock, WILLOW PARK NURSERY, HALIFAX.

MacGREGOR & KNIGHT, Bibles, Prayer Books, &c.



| | D. | H. | M. | | D. | ♀ souths. | ♄ souths. | ♃ souths. |
|---|---|---|---|---|---|---|---|---|
| ☾ Last Quarter, | 1 | 8 | 39 | M. | | | | |
| ● New Moon, | 9 | 0 | 20 | A. | 3 | 11 14 M. | 7 56 M. | 11 0 A. |
| ☽ First Quarter, | 17 | 2 | 35 | M. | 10 | 11 23 M. | 7 33 M. | 10 29 A. |
| ○ Full Moon, | 23 | 4 | 53 | A. | 17 | 11 32 M. | 7 12 M. | 9 58 A. |
| ☾ Last Quarter, | 30 | 11 | 38 | A. | 24 | 11 42 M. | 6 53 M. | 9 28 A. |

☾ Apo. 6 5M. ☾ Per. 21 8A.

| D. M. | Days Week. | SUN Rises. | Sets. | Decl'n | Fast. Slow. | MOON Sets. | Souths. | Decl'n | Place |
|---|---|---|---|---|---|---|---|---|---|
| 1 | F. | 4 22 | 7 33 | N22 11 | 2 20F | 0 51M | 18 55 | S6 31 | ♓ |
| 2 | Sa. | 4 22 | 7 34 | 22 19 | 2 11 | 8 25 | 19 38 | S2 7 | ♈ |
| 3 | SU. | 4 21 | 7 35 | 22 26 | 2 1 | 1 51 | 20 19 | N2 19 | ♈ |
| 4 | M. | 4 21 | 7 35 | 22 32 | 1 50 | 2 14 | 21 1 | 6 37 | ♈ |
| 5 | Tu. | 4 21 | 7 36 | 22 39 | 1 39 | 2 39 | 21 43 | 10 40 | ♉ |
| 6 | W. | 4 21 | 7 36 | 22 45 | 1 28 | 3 4 | 22 27 | 14 16 | ♉ |
| 7 | Th. | 4 20 | 7 37 | 22 50 | 1 17 | 3 33 | 23 12 | 17 18 | ♊ |
| 8 | F. | 4 20 | 7 38 | 22 56 | 1 6 | sets | .... | .... | .. |
| 9 | Sa. | 4 20 | 7 38 | 23 1 | 0 54 | 7 24A | noon | 19 34 | ♊ |
| 10 | SU. | 4 20 | 7 39 | 23 5 | 0 42 | 8 17 | 0 49 | 20 55 | ♋ |
| 11 | M. | 4 20 | 7 39 | 23 9 | 0 30 | 9 8 | 1 40 | 21 13 | ♋ |
| 12 | Tu. | 4 19 | 7 40 | 23 13 | 0 18 | 9 54 | 2 31 | 20 23 | ♋ |
| 13 | W. | 4 19 | 7 41 | 23 16 | 0 5F | 10 36 | 3 22 | 18 27 | ♌ |
| 14 | Th. | 4 19 | 7 41 | 23 19 | 0 7S | 11 12 | 4 13 | 15 30 | ♌ |
| 15 | F. | 4 19 | 7 42 | 23 21 | 0 20 | 11 46 | 5 3 | 11 39 | ♍ |
| 16 | Sa. | 4 18 | 7 43 | 23 23 | 0 33 | morn | 5 53 | 7 5 | ♍ |
| 17 | SU. | 4 19 | 7 43 | 23 24 | 9 46 | 0 16 | 6 43 | N2 1 | ♎ |
| 18 | M. | 4 19 | 7 43 | 23 26 | 0 59 | 0 46 | 7 33 | S3 17 | ♎ |
| 19 | Tu. | 4 19 | 7 43 | 23 27 | 1 12 | 1 15 | 8 26 | 8 30 | ♏ |
| 20 | W. | 4 19 | 7 44 | 23 27 | 1 25 | 1 47 | 9 21 | 13 17 | ♏ |
| 21 | Th. | 4 19 | 7 44 | 23 27 | 1 38 | 2 23 | 10 19 | 17 14 | ♐ |
| 22 | F. | 4 20 | 7 44 | 23 26 | 1 50 | 3 5 | 11 19 | 19 58 | ♐ |
| 23 | Sa. | 4 20 | 7 44 | 23 25 | 2 3 | rises | 12 20 | 21 11 | ♑ |
| 24 | SU. | 4 21 | 7 44 | 23 24 | 2 16 | 8 49A | 13 21 | 20 51 | ♑ |
| 25 | M. | 4 21 | 7 44 | 23 23 | 2 28 | 9 39 | 14 18 | 19 7 | ♒ |
| 26 | Tu. | 4 21 | 7 44 | 23 21 | 2 41 | 10 21 | 15 12 | 16 16 | ♒ |
| 27 | W. | 4 22 | 7 44 | 23 18 | 2 53 | 10 57 | 16 3 | 12 35 | ♓ |
| 28 | Th. | 4 23 | 7 43 | 23 15 | 3 5 | 11 27 | 16 49 | 8 25 | ♓ |
| 29 | F. | 4 24 | 7 43 | 23 12 | 3 17 | 11 53 | 17 33 | S3 59 | ♈ |
| 30 | Sa. | 4 24 | 7 43 | N23 8 | 3 29S | morn | 18 16 | N0 32 | ♈ |

**The Scarabee Powder for destroying Cockroaches.**

protect our crops, if we would gather in a profitable harvest. Last year (1887) June frosts made havoc in the potato fields and bean patches, especially on the night of 14th-15th June. It is easy to protect early crops by throwing some spruce or other brush over them on cold nights, or burning brush to windward so as to cover the field with a cloud of smoke. The Colorado bug is not likely to appear as early as June; if it should, be very careful to pick off by hand, or dust with Paris green before the dew has gone off the vines. As soon as the currant and gooseberry bushes have pushed out their first leaves and early blossoms, it will be found advantageous to give them a sprinkling of white hellebore powder in the early morning before the dew is off. This will destroy the first crop of currant worms, and thus preserve the bushes and the fruit crop for the season. Summer bedding plants are set out in the flower garden as early this

**M. S. BROWN & CO., Halifax, N. S., Electro-Plated Hollow and Flat Ware from best Makers at Lowest Rates.**

SIMSON'S TOLU AND ANISEED Cures Coughs, Colds, &c.

MANCHESTER, ROBERTSON & ALLISON,

| ns. | ♃ souths. | |
|---|---|---|
| M. | 11 0 | A. |
| M. | 10 29 | A. |
| M. | 9 58 | A. |
| M. | 9 28 | A. |

N

| | Decl'n | Place |
|---|---|---|
| | S6 31 | ♓ |
| | S2 7 | ♈ |
| | N2 19 | ♈ |
| | 6 37 | ♈ |
| | 10 40 | ♉ |
| | 14 16 | ♉ |
| | 17 18 | ♊ |
| | .... | .. |
| | 19 34 | ♊ |
| | 20 55 | ♋ |
| | 21 13 | ♋ |
| | 20 23 | ♋ |
| | 18 27 | ♌ |
| | 15 30 | ♌ |
| | 11 39 | ♍ |
| | 7 5 | ♍ |
| | N2 1 | ♎ |
| | S3 17 | ♎ |
| | 8 30 | ♏ |
| | 13 17 | ♏ |
| | 17 14 | ♐ |
| | 19 58 | ♐ |
| | 21 11 | ♑ |
| | 20 51 | ♑ |
| | 19 7 | ♒ |
| | 16 16 | ♒ |
| | 12 35 | ♓ |
| | 8 25 | ♓ |
| | S3 59 | ♈ |
| | N0 32 | ♈ |

**roaches.**

Last year (1887) especially on the y throwing some h to windward so g is not likely to t off by hand, or As soon as the eaves and early inkling of white s will destroy the the fruit crop for rden as early this

**ollow and Flat**

**SON,**

C.

ING.
MER.

| Days | A |
|---|---|
| 1 | 9h. |
| 2 | Fer |
| 3 | 1st |
| 4 | Jos |
| 5 | 3h. |
| 6 | Gr |
| 7 | 2h. |
| 8 | 4h. |
| 9 | Co |
| 10 | 2nd |
| 11 | 5h. |
| 12 | Iri |
| 13 | 4h. |
| 14 | Ma |
| 15 | Be |
| 16 | Sev |
| 17 | 3rd |
| 18 | 9h. |
| 19 | Ke |
| 20 | Ac |
| 21 | ☽ |
| 22 | Ba |
| 23 | Po |
| 24 | 4th |
| 25 | [24 |
| 26 | H |
| 27 | 7h |
| 28 | Lo |
| 29 | St |
| 30 | Si |

Y

Month
ather
ot to
tunn
earl

Tu
y a
d c
arrin
e dri
eeds
anur

Fruit

C. ALLEN & CO., 10,000 cheap volumes, best reading.



| Days of the Month | ANNIVERSARIES, PLANETS, TIDES, ETC. | High Water, mean time, at Halifax, N. S. | Pictou and Cape Tormentine. | Annapolis, St. John, N. B., and Portland. | St. Johns, Newfoundland. |
|---|---|---|---|---|---|
| 1 | 9h. M. ♀ ☌ Ψ ♀ 0° 54′ N. | 0 52A | 3 3A | 4 24A | 0 33A |
| 2 | Fenian skirmish Can. 1866. Np. | 1 50 | 4 1 | 5 22A | 1 31 |
| 3 | 1st Sunday after Trinity. [Tds. | 3 15 | 5 26A | 6 4M | 2 56 |
| 4 | Joseph Howe buried, 1873. | 4 15 | 5 56M | 7 17 | 3 56 |
| 5 | 3h. A. ♄ in ♋. [1852. | 5 6 | 6 52 | 8 13 | 4 47 |
| 6 | Grafton St. Ch. Halifx, opened, | 5 50A | 7 39 | 9 0 | 5 31 |
| 7 | 2h. M. ♄ ☌ ♄ ♄ 0° 47′ S. | 6 10M | 8 21 | 9 42 | 6 11A |
| 8 | 4h. A. ♀ ☌ ☾ ♀ 3° 39′ N. | 6 49 | 9 0 | 10 21 | 6 30M |
| 9 | Cor. Stone St. My's, Hfx, ld, 1820 | 7 27 | 9 38 | 10 59 | 7 8 |
| 10 | 2nd Sunday after Trinity. Spg. | 8 15 | 10 16 | 11 37M | 7 46 |
| 11 | 5h. A. ☿ ☌ ☾ ☿ 2° 29′ N. [Tds. | 8 43 | 10 54 | 0 15A | 8 24 |
| 12 | Irish insurrec. suppressed, 1798. | 9 21 | 11 32M | 0 53 | 9 2 |
| 13 | 4h. M. ♄ ☌ ☾ ♄ 0° 20′ N. | 9 59 | 0 10A | 1 31 | 9 40 |
| 14 | Magna Charta signed, 1215. | 10 38 | 0 49 | 2 10 | 10 19 |
| 15 | Bermuda discovered, 1593. | 11 20M | 1 31 | 2 52 | 11 1 |
| 16 | Severe frost, 1854. | 0 8A | 2 19 | 3 40 | 11 49M |
| 17 | 3rd Sunday after Trinity. [Tds. | 1 10 | 3 21 | 4 42 | 0 51A |
| 18 | 9h. M. ♄ ☌ ☾ ♄ 5° 48′ S. Np. | 2 23 | 4 34 | 5 55A | 2 4 |
| 19 | Kearsage sank Alabama, 1864. | 3 49 | 6 0A | 6 32M | 3 30 |
| 20 | Accession of Queen Victoria. | 5 12 | 6 49M | 8 10 | 4 53 |
| 21 | ☉ enters ♋. Summer begins. | 6 13A | 7 56 | 9 17 | 5 54A |
| 22 | Battle of Bothwell, 1679. | 6 40M | 8 51 | 10 12 | 6 21M |
| 23 | Point Pleasant Pk opened, 1873 | 7 27 | 9 39 | 10 59 | 7 8 |
| 24 | 4th Sunday after Trinity. Spg. | 8 7 | 10 18 | 11 39M | 7 48 |
| 25 | [24th. St. John Baptist. [Tds. | 8 48 | 10 59 | 0 29A | 8 29 |
| 26 | Hfx Old Ladies Home opd, 1860. | 9 26 | 11 37M | 0 58 | 9 7 |
| 27 | 7h. A. ☿ in Aphelion. | 10 8 | 0 19A | 1 40 | 9 49 |
| 28 | Lord Raglan died, 1855. | 10 56 | 1 1 | 2 22 | 10 31 |
| 29 | St. Peter. [1865. | 11 33M | 1 42 | 3 5 | 11 14 |
| 30 | Sir S. Baker discov. sources Nile, | 0 15A | 2 26A | 3 47A | 11 56M |

You can get Scarabee at SMITH'S DRUG STORE.

month as the weather will allow; verbenas may be put out very early, and thrive rather better in the moist cool weather of early June, than later, when the soil is apt to be baked by the sun. Stocks are also very hardy. Balsams, Phloxes, Petunias, Geraniums, Heliotropes, and other tender things need not be put out so early.

JULY.—Ploughing, sowing, and planting have been completed in the months of May and June,—this month is especially devoted to the *cultivation* of the various field crops. Cultivation, in this restricted sense, means the hoeing of crops, stirring by cultivators and harrows, and such like implements, between or over the drills, hilling up and moulding. The objects of these operations are to destroy weeds, to keep the soil open, and thus to promote the decomposition of the manure, enable the soil to obtain moisture, allow free access of air, and by these

Fruit Stands, Berry Dishes, Pickle Jars, Cruet Frames, Butter Coolers and similar goods in Fine Electro-Plate.—M. S. BROWN & CO.

DRY GOODS, ST. JOHN, N. B.

JAS. H. ANDREWS, WILLOW PARK NURSERY.

MacGREGOR & KNIGHT, 125 Granville Street, Halifax.



| | D. | H. | M. | | D. | ♀ souths. | ♂ souths. | ♃ souths. |
|---|---|---|---|---|---|---|---|---|
| ● New Moon, | 9 | 2 | 2 | M. | | | | |
| ☽ First Quarter, | 16 | 7 | 59 | M. | 3 | 11 54 M. | 6 29 A. | 8 50 A. |
| ○ Full Moon, | 23 | 1 | 21 | M. | 10 | 0 3 A. | 6 13 A. | 8 21 A. |
| ☾ Last Quarter, | 30 | 4 | 15 | A. | 17 | 0 14 A. | 5 58 A. | 7 53 A. |
| ☾Apo. 3 8A. ☾Per. 19 3A. | | | | | 24 | 0 22 A. | 5 43 A. | 7 25 A. |
| ☾Apo. 31 2A. | | | | | | | | |

| D. M. | Days Week. | SUN Rises. | SUN Sets. | SUN Decl'n | Slow of clock. | MOON Rises. | MOON Souths. | MOON Decl'n | Place |
|---|---|---|---|---|---|---|---|---|---|
| 1 | SU. | 4 25 | 7 43 | N23 4 | 3 41S | 0 18M | 18 58 | N4 56 | ♈ |
| 2 | M. | 4 26 | 7 42 | 22 59 | 3 52 | 0 43 | 19 40 | 9 7 | ♉ |
| 3 | Tu. | 4 26 | 7 42 | 22 54 | 4 3 | 1 8 | 20 23 | 12 56 | ♉ |
| 4 | W. | 4 26 | 7 42 | 22 48 | 4 13 | 1 35 | 21 8 | 16 12 | ♊ |
| 5 | Th. | 4 27 | 7 42 | 22 43 | 4 23 | 2 5 | 21 55 | 18 48 | ♊ |
| 6 | F. | 4 27 | 7 42 | 22 37 | 4 33 | 2 40 | 22 44 | 20 32 | ♊ |
| 7 | Sa. | 4 28 | 7 41 | 22 31 | 4 43 | 3 21 | 23 35 | 21 14 | ♋ |
| 8 | SU. | 4 29 | 7 41 | 22 24 | 4 52 | sets | .. .. | .. .. | .. |
| 9 | M. | 4 29 | 7 41 | 22 16 | 5 1 | 7 51A | 0 26 | 20 49 | ♋ |
| 10 | Tu. | 4 30 | 7 40 | 22 9 | 5 9 | 8 36 | 1 18 | 19 15 | ♌ |
| 11 | W. | 4 31 | 7 40 | 22 1 | 5 17 | 9 14 | 2 10 | 16 35 | ♌ |
| 12 | Th. | 4 32 | 7 39 | 21 52 | 5 24 | 9 49 | 3 1 | 12 58 | ♍ |
| 13 | F. | 4 33 | 7 38 | 21 43 | 5 31 | 10 20 | 3 51 | 8 35 | ♍ |
| 14 | Sa. | 4 34 | 7 38 | 21 34 | 5 38 | 10 49 | 4 40 | N3 41 | ♎ |
| 15 | SU. | 4 35 | 7 37 | 21 24 | 5 44 | 11 19 | 5 30 | S1 31 | ♎ |
| 16 | M. | 4 36 | 7 36 | 21 14 | 5 50 | 11 49 | 6 20 | 6 41 | ♏ |
| 17 | Tu. | 4 36 | 7 36 | 21 4 | 5 55 | morn | 7 13 | 11 33 | ♏ |
| 18 | W. | 4 37 | 7 35 | 20 53 | 5 59 | 0 23 | 8 8 | 15 44 | ♏ |
| 19 | Th. | 4 38 | 7 34 | 20 42 | 6 3 | 1 0 | 9 5 | 18 56 | ♐ |
| 20 | F. | 4 39 | 7 33 | 20 31 | 6 6 | 1 45 | 10 4 | 20 48 | ♑ |
| 21 | Sa. | 4 40 | 7 32 | 20 19 | 6 9 | 2 35 | 11 4 | 21 12 | ♑ |
| 22 | SU. | 4 41 | 7 31 | 20 7 | 6 12 | rises | 12 2 | 20 7 | ♒ |
| 23 | M. | 4 42 | 7 30 | 19 55 | 6 14 | 8 15A | 12 59 | 17 45 | ♒ |
| 24 | Tu. | 4 43 | 7 29 | 19 42 | 6 15 | 8 54 | 13 51 | 14 25 | ♓ |
| 25 | W. | 4 44 | 7 28 | 19 29 | 6 15 | 9 27 | 14 41 | 10 22 | ♓ |
| 26 | Th. | 4 45 | 7 27 | 19 15 | 6 15 | 9 54 | 15 26 | 5 58 | ♓ |
| 27 | F. | 4 46 | 7 26 | 19 2 | 6 14 | 10 21 | 16 11 | S1 24 | ♈ |
| 28 | Sa. | 4 47 | 7 25 | 18 48 | 6 13 | 10 48 | 16 53 | N3 8 | ♈ |
| 29 | SU. | 4 48 | 7 24 | 18 34 | 6 11 | 11 10 | 17 36 | 7 27 | ♉ |
| 30 | M. | 4 50 | 7 23 | 18 19 | 6 8 | 11 36 | 18 19 | 11 27 | ♉ |
| 31 | Tu. | 4 51 | 7 21 | N18 4 | 6 5S | morn. | 19 3 | 14 58 | ♉ |

Ice Cold Soda Water at SMITH'S DRUG STORE.

means to ensure the growth of the crops. We are apt to have a good many rainy days in July, and, as most of the hoeing work has to be compressed between planting time and haying time, haying has occasionally to be begun before potato hoeing is completed; this occurs on many of the best regulated farms. In ordinary seasons it is sure to occur on a farm where foresight is not shown, hence the miserable root crops we so often see. Let our farming readers then be careful to forecast the weather probabilities in light of the July work to be done on the growing crops, and thus avoid the disastrous loss that comes from neglect. The sowing of turnips is usually recommended for the month of June, but, as the

M. S. BROWN & CO.'S, for Watch Glasses, Files, Pins, Joints & Catches, and all kinds of Jewellers' Findings.

MANCHESTER, ROBERTSON & ALLISON,

ABBOTT'S WORM TABLETS are sure death to Worms.

| ouths. | | ♃ southa | |
|---|---|---|---|
| 29 | A. | 8 50 | A. |
| 3 | A. | 8 21 | A. |
| 58 | A. | 7 53 | A. |
| 13 | A. | 7 25 | A. |

MOON

| ths. | Decl'n | | Place |
|---|---|---|---|
| 58 | N4 | 56 | ♈ |
| 40 | 9 | 7 | ♉ |
| 23 | 12 | 56 | ♉ |
| 8 | 16 | 12 | ♊ |
| 55 | 18 | 48 | ♊ |
| 44 | 20 | 32 | ♊ |
| 35 | 21 | 14 | ♋ |
| .. | .. | .. | .. |
| 26 | 20 | 49 | ♋ |
| 18 | 19 | 15 | ♌ |
| 10 | 16 | 35 | ♌ |
| 1 | 12 | 58 | ♍ |
| 51 | 8 | 35 | ♍ |
| 40 | N3 | 41 | ♎ |
| 30 | S1 | 31 | ♎ |
| 20 | 6 | 41 | ♏ |
| 13 | 11 | 33 | ♏ |
| 8 | 15 | 44 | ♏ |
| 5 | 18 | 56 | ♐ |
| 4 | 20 | 48 | ♑ |
| 4 | 21 | 12 | ♑ |
| 2 | 20 | 7 | ♒ |
| 59 | 17 | 45 | ♒ |
| 51 | 14 | 25 | ♓ |
| 41 | 10 | 22 | ♓ |
| 26 | 5 | 58 | ♓ |
| 11 | S1 | 24 | ♈ |
| 53 | N3 | 8 | ♈ |
| 36 | 7 | 27 | ♉ |
| 19 | 11 | 27 | ♉ |
| 3 | 14 | 58 | ♉ |

G STORE.

ve a good many rainy
compressed between
begun before potato
ated farms. In ordi
not shown, hence the
ers then be careful to
k to be done on the
from neglect. The
of June, but, as the

s, Joints & Catches,

LISON,

C.

Sum

| Days of the Month. | |
|---|---|
| G | 5 |
| 2 | P |
| 3 | 1 |
| 4 | 4 |
| 5 | S |
| 6 | F |
| 7 | 8 |
| G | 6 |
| 9 | 1 |
| 10 | 4 |
| 11 | 3 |
| 12 | C |
| 13 | T |
| 14 | 1 |
| G | 7 |
| 16 | 9 |
| 17 | V |
| 18 | 1 |
| 19 | 8 |
| 20 | F |
| 21 | F |
| G | 8 |
| 23 | 2 |
| 24 | F |
| 25 | S |
| 26 | J |
| 27 | 9 |
| 28 | F |
| G | 9 |
| 30 | 4 |
| 31 | A |

J. C

groun
fill up
happ
Swed
earily
start
thorc
after
night
turni
appli
ordin

Sich

. C. ALLEN & CO., LATEST FASHIONABLE STATIONERY.



| Days of the Month. | ANNIVERSARIES, PLANETS, TIDES, ETC. | High Water, mean time, at Halifax, N. S. | Pictou and Cape Tormentine. | Annapolis, St. John, N. B., and Portland. | St. Johns, Newfoundland. |
|---|---|---|---|---|---|
| G | 5th Sunday after Trinity. Neap | 1 11A | 3 22A | 4 43A | 0 52A |
| 2 | Pres. Garfield shot, 1881. [Tides. | 2 14 | 4 25 | 5 46A | 1 55 |
| S | 1h. A. ☉ in Apogee. | 3 18 | 5 29A | 6 18M | 2 59 |
| 4 | 4h. A. ☿ □ ☉ | 4 20 | 6 0M | 7 21 | 4 1 |
| 5 | S S City of Washgtn wkd, 1873. | 5 14 | 6 58 | 8 19 | 4 55 |
| 6 | Rev G. Henry 1st Pres. min.Can. | 6 2A | 7 49 | 9 10 | 5 43A |
| 7 | 8th. ☉ecl. Inv. at Hfx. [died, 1795 | 6 25M | 8 36 | 9 57 | 6 6M |
| G | 6th Sunday after Trinity. | 7 8 | 9 19 | 10 40 | 6 49 |
| 9 | 1h. M. ♀ ☌ ☾ ♀ 1° 57′ N. | 7 49 | 10 0 | 11 21M | 7 30 |
| 10 | 4h. A. ♄ ☌ ☾ ♄ 0° 1′ N. Spg | 8 28 | 10 39 | Noon. | 8 9 |
| 11 | 3h. A. ♀ Sup. ☌ ☉ [Tides. | 9 5 | 11 16 | 0 37A | 8 46 |
| 12 | Crimea evacuated, 1856. [1853. | 9 41 | 11 52M | 1 13 | 9 22 |
| 13 | Troopship Albert 1200 lives lost, | 10 18 | 0 29A | 1 50 | 9 59 |
| 14 | 1st council N.S aboard Beaufort, | 10 57 | 1 8 | 2 29 | 10 38 |
| G | 7th Sunday after Trinity. [1749. | 11 43M | 1 54 | 3 15 | 11 24M |
| 16 | 9h. M. ♆ ☌ ☾ ♆ 6° 40′ S. | 0 38A | 2 49 | 4 10 | 0 19A |
| 17 | Welsfd Pkr mon. unv. Hfx, 1860. | 1 46 | 3 57 | 5 18A | 1 27 |
| 18 | 1h A. ♃ ☌ ☾ ♃ 4° 5′ S. [Neap | 3 16 | 5 27A | 5 58M | 2 57 |
| 19 | 8h. A. ☿ stationary. [Tids. | 4 42 | 6 19M | 7 40 | 4 29 |
| 20 | Prelacy abolished in Scotld. 1689. | 5 56A | 7 36 | 8 57 | 5 37A |
| 21 | Robert Burns died, 1796. | 6 25M | 8 36 | 9 57 | 6 6M |
| G | 8th Sunday after Trinity. | 7 12 | 9 23 | 10 44 | 6 53 |
| 23 | 22nd. ☾ eclipse visible at Hfx. | 7 53 | 10 4 | 11 25M | 7 34 |
| 24 | Fire Insurances began 1696. Sp | 8 32 | 10 42 | 0 3A | 8 12 |
| 25 | St. James. [Tides. | 9 9 | 11 20 | 0 41 | 8 50 |
| 26 | Jews admit'd B. Parliam't 1858. | 9 45 | 11 56M | 1 17 | 9 26 |
| 27 | 9h. M. ♀ ☌ ♃ ♀ 0° 35′ S. | 10 24 | 0 35A | 1 56 | 10 5 |
| 28 | Battle of Talavara, 1809 | 11 1 | 1 12 | 2 33 | 10 42 |
| G | 9th Sunday after Trinity. [1844. | 11 39M | 1 50 | 3 11 | 11 20M |
| 30 | 4 'Saladin' pirates hangd in Hfx, | 0 23A | 2 34 | 3 55 | 0 4A |
| 31 | Abp. Connelly buried, 1876. N.T. | 1 17A | 3 28A | 4 49A | 0 58A |

J. GODFREY SMITH, Dispensing Chemist, 147 Hollis St.

ground has to be remarkable fine for this crop, and as turnips are often put in to fill up land that was originally intended for the earlier sown roots, it frequently happens that turnips have to be sown in July. Some even prefer to sow their Swedes this month, and the soft turnips for immediate feeding need not necessarily be sown till the end of July, although, if they get warm genial weather to start with, they do much better earlier. The ground should have undergone a thorough pulverization. Light sandy soil is the best for turnips; They start best after the ground is warm, but the bulbs swell most rapidly during the cool dewy nights in Autumn. The soil cannot be worked too deep or made too fine for turnips. Town manures are valuable for this crop; and crushed bones have been applied with best effects, either when covered in the drills in the manner of ordinary dung, or, preferably, when sown by machine along with the seeds, so as

Rich Presentation Goods, such as Watches, Centre Pieces, Fine Clocks, Side Dishes, Cases of Desert Goods, &c., &c.—H. B. BROWN & Co.

DRY GOODS, ST. JOHN, N. B.

JAS. H. ANDREWS, FLORIST, HALIFAX.

MacGREGOR & KNIGHT, Wholesale Stationers.



| | D. H. M. | D. | ♀ southa. | ♄ southa. | ♃ southa. |
|---|---|---|---|---|---|
| ● New Moon, | 7 2 7 A. | | | | |
| ☽ First Quarter, | 14 0 30 A. | 3 | 0 33 A. | 5 24 A. | 6 47 A. |
| ○ Full Moon, | 21 0 6 A. | 10 | 0 39 A. | 5 12 A. | 6 20 A. |
| ☾ Last Quarter, | 29 10 4 M. | 17 | 0 45 A. | 5 1 A | 5 55 A. |
| ☾ Per. 14 8M. | ☾ Apo. 28 9M. | 24 | 0 50 A. | 4 51 A. | 5 29 A. |

| D. M. | Days Week. | SUN Rises. | Sets. | Decl'n | Slow. Fast. | MOON Rises. | Souths. | Decl'n | Place |
|---|---|---|---|---|---|---|---|---|---|
| 1 | W. | 4 52 | 7 20 | N17 49 | 6 1S | 0 6M | 19 48 | N17 50 | ♊ |
| 2 | Th. | 4 53 | 7 19 | 17 34 | 5 57 | 3 38 | 20 36 | 19 56 | ♊ |
| 3 | F. | 4 55 | 7 17 | 17 18 | 5 52 | 1 15 | 21 26 | 21 4 | ♋ |
| 4 | Sa. | 4 56 | 7 16 | 17 2 | 5 46 | 1 59 | 22 18 | 21 8 | ♋ |
| 5 | SU. | 4 56 | 7 15 | 16 45 | 5 41 | 2 49 | 23 10 | 20 0 | ♌ |
| 6 | M. | 4 57 | 7 14 | 16 29 | 5 34 | sets | .. .. | ..... | .. |
| 7 | Tu. | 4 58 | 7 13 | 16 12 | 5 27 | 7 12A | 0 3 | 17 49 | ♌ |
| 8 | W. | 4 59 | 7 11 | 15 55 | 5 19 | 7 48 | 0 55 | 14 22 | ♍ |
| 9 | Th. | 5 0 | 7 10 | 15 37 | 5 11 | 8 21 | 1 46 | 10 8 | ♍ |
| 10 | F. | 5 1 | 7 9 | 15 19 | 5 2 | 8 53 | 2 37 | 5 56 | ♍ |
| 11 | Sa. | 5 3 | 7 7 | 15 1 | 4 52 | 9 22 | 3 27 | N0 4 | ♎ |
| 12 | SU. | 5 4 | 7 5 | 14 44 | 4 42 | 9 53 | 4 18 | S5 11 | ♎ |
| 13 | M. | 5 5 | 7 4 | 14 25 | 4 31 | 10 23 | 5 9 | 10 9 | ♏ |
| 14 | Tu. | 5 6 | 7 3 | 14 7 | 4 20 | 10 59 | 6 3 | 14 33 | ♏ |
| 15 | W. | 5 7 | 7 1 | 13 48 | 4 0 | 11 32 | 6 58 | 18 1 | ♐ |
| 16 | Th. | 5 9 | 6 59 | 13 28 | 3 56 | morn | 7 56 | 20 20 | ♐ |
| 17 | F. | 5 10 | 6 57 | 13 9 | 3 43 | 0 29 | 8 54 | 21 15 | ♑ |
| 18 | Sa. | 5 12 | 6 55 | 12 50 | 3 30 | 1 25 | 9 52 | 20 45 | ♑ |
| 19 | SU. | 5 13 | 6 53 | 12 30 | 3 16 | 2 27 | 10 48 | 18 55 | ♒ |
| 20 | M. | 5 15 | 6 51 | 12 10 | 3 1 | 3 31 | 11 41 | 15 59 | ♒ |
| 21 | Tu. | 5 16 | 6 50 | 11 50 | 2 46 | rises | 12 31 | 12 12 | ♓ |
| 22 | W. | 5 17 | 6 48 | 11 30 | 2 31 | 7 54A | 13 19 | 7 54 | ♓ |
| 23 | Th. | 5 17 | 6 47 | 11 10 | 2 15 | 8 21 | 14 4 | S3 20 | ♈ |
| 24 | F. | 5 18 | 6 46 | 10 49 | 1 59 | 8 46 | 14 47 | N1 17 | ♈ |
| 25 | Sa. | 5 19 | 6 44 | 10 28 | 1 42 | 9 11 | 15 30 | 5 46 | ♈ |
| 26 | SU. | 5 20 | 6 42 | 10 8 | 1 26 | 9 37 | 16 13 | 9 56 | ♉ |
| 27 | M. | 5 22 | 6 40 | 9 47 | 1 9 | 10 5 | 16 57 | 13 42 | ♉ |
| 28 | Tu. | 5 23 | 6 39 | 9 25 | 0 52 | 10 35 | 17 41 | 16 50 | ♊ |
| 29 | W. | 5 24 | 6 37 | 9 4 | 0 34 | 11 10 | 18 28 | 19 16 | ♊ |
| 30 | Th. | 5 25 | 6 36 | 8 42 | 0 15S | 11 52 | 18 17 | 20 48 | ♊ |
| 31 | F. | 5 26 | 6 34 | N8 21 | 0 4F | morn | 20 7 | N21 19 | ♋ |

Fly Paper at SMITH'S DRUG STORE, HALIFAX.

to be in immediate contact with the latter. Guano has been largely used, but not so much of late years. Superphosphate is very efficacious.

AUGUST.—Haymaking usually begins about the second or third week of July, sooner or later, according to locality, climate and season, but it is in most districts carried over into the month of August. Where suitable implements and appliances are used, there is now no difficulty in securing the crop. Of late years a pest has appeared in our potato fields, which requires looking after this month; we refer to the Colorado beetle or bug. There are two remedies: either pick the Coloradoes off the plants, or poison them by sprinkling. The most convenient method of picking is to walk along the rows, with a tin milk pail, striking the

M. S. BROWN & CO., Halifax, N. S., Watchmaker's Files, Tweezers Broaches, Vices, Jacot Tools, Screw Drivers, &c., &c.

MANCHESTER, ROBERTSON & ALLISON,

SIMSON'S CHEMICAL FOOD is invaluable for Delicate Children.

| souths. |
|---|
| 47 A. |
| 20 A. |
| 55 A. |
| 29 A. |

| l'n | Place |
|---|---|
| 50 | ♊ |
| 56 | ♊ |
| 4 | ♋ |
| 8 | ♋ |
| 0 | ♌ |
| .. | .. |
| 49 | ♌ |
| 22 | ♍ |
| 8 | ♍ |
| 56 | ♍ |
| 4 | ♎ |
| 11 | ♎ |
| 9 | ♏ |
| 33 | ♏ |
| 1 | ♐ |
| 20 | ♐ |
| 15 | ♑ |
| 45 | ♑ |
| 55 | ♒ |
| 59 | ♒ |
| 12 | ♓ |
| 54 | ♓ |
| 20 | ♈ |
| 17 | ♈ |
| 46 | ♈ |
| 56 | ♉ |
| 42 | ♉ |
| 50 | ♊ |
| 16 | ♊ |
| 48 | ♊ |
| 19 | ♋ |

**AX.**

y used, but

ek of July,
ost districts
and appli-
late years a
his month;
ner pick the
convenient
striking the

Tweezers
c.

ract I

Summe

| Days of the Month. | AN |
|---|---|
| 1 | Lam |
| 2 | Fire |
| 3 | Colu |
| 4 | Duk |
| G | 10th |
| 6 | 5h. |
| 7 | ☉ e |
| 8 | Rich |
| 9 | Isaa |
| 10 | 7h. |
| 11 | Nap |
| G | 11th |
| 13 | 12h. |
| 14 | 8h. |
| 15 | Gas |
| 16 | Eng |
| 17 | Fre |
| 18 | Bat |
| G | 12th |
| 20 | 3h. |
| 21 | 2h. |
| 22 | Wa |
| 23 | 9h. |
| 24 | St. |
| 25 | Vic |
| G | 13th |
| 27 | Lar |
| 28 | Sir |
| 29 | Gr |
| 30 | Cle |
| 31 | He |

Insects
for pois
the plan
ed is th
and, as
mended
or gree
for the
having
the tre
Look a
early A

M. S.

rect Importers of Stationery, T. C. ALLEN & CO., Halifax.



| Days of the Month. | ANNIVERSARIES, PLANETS, TIDES, ETC. | High Water, mean time, at Halifax, N. S. | Pictou and Cape Tormentine. | Annapolis, St. John, N. B., and Portland. | St. Johns, Newfoundland. |
|---|---|---|---|---|---|
| 1 | Lammas Day. | 2 21A | 4 32A | 5 53A | 2 2A |
| 2 | Fire at Portland, Maine, 1873. | 3 28 | 5 39A | 6 26M | 3 9 |
| 3 | Columbus sld. 1st voyage, 1492. | 4 38 | 6 14M | 7 35 | 4 19 |
| 4 | Duke Kent sld. Hfx. to England, | 5 35A | 7 18 | 8 39 | 5 16 |
| G | 10th Sunday after Trinity. [1800. | 6 1M | 8 12 | 9 33 | 6 8A |
| 6 | 5h. M ☿ ☌ ☾ ☿ 0° 18′ N. | 6 50 | 9 1 | 10 22 | 6 31M |
| 7 | ☉ eclipsed, invisible at Halifax. | 7 33 | 9 44 | 11 5 | 7 14 |
| 8 | Richilieu died, 1788. Spg. Tides. | 8 11 | 10 22 | 11 43M | 7 52 |
| 9 | Isaac Walton born, 1593. | 8 48 | 10 59 | 0 20A | 8 29 |
| 10 | 7h. A. ☿ in Perihelion. [1815. | 9 23 | 11 34M | 0 55 | 9 4 |
| 11 | Napoleon starts for St. Helena, | 9 56 | 0 7A | 1 28 | 9 37 |
| G | 11th Sunday after Trinity. | 10 39 | 0 50 | 2 11 | 10 20 |
| 13 | 12h. A. ☿ ☌ ♄ ☿ 0° 39′ N. | 11 14M | 1 25 | 2 46 | 10 55 |
| 14 | 8h. A. ♃ ☌ ☾ ♃ 4° 7′ S. | 0 13A | 2 24 | 3 45 | 11 54M |
| 15 | Gas first used Londn, 1807. Np. | 1 27 | 3 38 | 4 59 | 1 8A |
| 16 | Eugene Aram hgd, 1759. [Tides. | 3 1 | 5 12A | 6 33A | 2 42 |
| 17 | Frederic the Great died, 1786. | 4 30 | 6 2M | 7 23M | 4 11 |
| 18 | Battle of Gravelotte (Fr.& Prus., | 5 39A | 7 19 | 8 40 | 5 20A |
| G | 12th Sunday after Trinity. [1870. | 6 10M | 8 21 | 9 42 | 5 51M |
| 20 | 3h. M. ♃ □ ☉ | 6 57 | 9 8 | 10 29 | 6 38 |
| 21 | 2h. M. ☿ Gr. Hel. Lat. N. | 7 35 | 9 46 | 11 7 | 7 16 |
| 22 | Warren Hastings died, 1818. Sp. | 8 12 | 10 23 | 11 44M | 7 53 |
| 23 | 9h. A. ☿ Sup. ☌ ☉ [Tides. | 8 47 | 10 58 | 0 19A | 8 28 |
| 24 | St. Bartholomew. [1860. | 9 19 | 11 30M | 0 51 | 9 0 |
| 25 | Victoria Bridge, Montreal, opnd, | 9 52 | 0 3A | 1 24 | 9 33 |
| G | 13th Sunday after Trinity. | 10 27 | 0 38 | 1 59 | 10 8 |
| 27 | Landing Julius Cæsar, 55 B C. | 11 2 | 1 23 | 2 34 | 10 43 |
| 28 | Sir J. Harvey, Gov. N. S. died, | 11 34M | 1 55 | 3 16 | 11 25M |
| 29 | Grand regatta, Hfx., 1871. [1846. | 0 30A | 2 41 | 4 2 | 0 11A |
| 30 | Cleopatra died, B. C., 30. Neap | 1 29 | 3 40 | 5 1 | 1 10 |
| 31 | Henry V. died 1422. [Tides. | 2 42A | 4 53A | 6 14A | 2 23A |

J. GODFREY SMITH, 147 HOLLIS STREET.

insects off the potato tops with a shingle, lath, or light stick. The substances used for poisoning are Paris green and London purple; the powder may be thrown upon the plants before the dew is off in the morning. A new and natural remedy suggested is the field Milkweed, which the potato bugs attack when growing in the fields, and, as it is a very poisonous plant, it kills them. We have in former years recommended our readers to note at this season how convenient it is to have a field of tares, or green oats, or barley, or Indian corn, or rape, or any other green eatable thing for the cattle to grow or fatten upon when the pastures are all burnt up. After haying there will be work in the garden, and especially in the orchard. Where the trees are in grass they will benefit by a rich top-dressing around their roots. Look after the ripening fruit, destroy caterpillars, if any still remain; pick the early August apples, and send them into a local market, or to the pic-nic. When

M. S. BROWN & CO., 128 & 130 Granville Street, for Fine Spectacles and Eye-Glasses of all makes and kinds.

DRY GOODS, ST. JOHN, N. B.

Seeds of all kinds, WILLOW PARK NURSERY.

MacGREGOR & KNIGHT, 125 Granville Street, Halifax.



| | D. | H. | M. | D. | ♀ souths. | ♄ souths. | ♃ souths. |
|---|---|---|---|---|---|---|---|
| ● New Moon, | 6 | 0 | 42 M. | | | | |
| ☽ First Quarter, | 12 | 5 | 46 A. | 3 | 0 56 A. | 4 37 A. | 4 54 A. |
| ○ Full Moon, | 20 | 1 | 10 M. | 10 | 0 59 A. | 4 29 A. | 4 30 A. |
| ☾ Last Quarter, | 28 | 4 | 16 M. | 17 | 1 3 A. | 4 21 A. | 4 7 A. |
| ☾ Per. 9 7M. | ☾ Apo. 25 4M. | | | 24 | 1 8 A. | 4 14 A. | 3 44 A. |

| D. M. | Days of Week | SUN Rises. | Sets. | Decl'n | Fast of clock. | MOON Rises. | Souths. | Decl'n | Place |
|---|---|---|---|---|---|---|---|---|---|
| 1 | Sa. | 5 28 | 6 32 | N7 58 | 0 23F | 0 38M | 20 59 | N20 42 | ♋ |
| 2 | SU. | 5 29 | 6 31 | 7 37 | 0 42 | 1 30 | 21 52 | 18 54 | ♌ |
| 3 | M. | 5 30 | 6 29 | 7 15 | 1 1 | 2 30 | 22 44 | 15 59 | ♌ |
| 4 | Tu. | 5 31 | 6 27 | 6 53 | 1 21 | 3 33 | 23 37 | 12 1 | ♍ |
| 5 | W. | 5 32 | 6 25 | 6 30 | 1 41 | sets | .. .. | ..... | .. |
| 6 | Th. | 5 33 | 6 23 | 6 8 | 2 1 | 6 54A | 0 28 | 7 17 | ♍ |
| 7 | F. | 5 34 | 6 21 | 5 45 | 2 21 | 7 23 | 1 20 | N2 0 | ♎ |
| 8 | Sa. | 5 35 | 6 19 | 5 23 | 2 41 | 7 53 | 2 12 | S3 36 | ♎ |
| 9 | SU. | 5 36 | 6 18 | 4 59 | 3 2 | 8 24 | 3 4 | 8 41 | ♏ |
| 10 | M. | 5 37 | 6 16 | 4 37 | 3 23 | 9 0 | 3 59 | 13 25 | ♏ |
| 11 | Tu. | 5 38 | 6 14 | 4 14 | 3 44 | 9 40 | 4 54 | 17 15 | ♐ |
| 12 | W. | 5 39 | 6 12 | 3 51 | 4 55 | 10 26 | 5 51 | 19 56 | ♐ |
| 13 | Th. | 5 40 | 6 9 | 3 28 | 4 26 | 11 18 | 6 48 | 21 16 | ♑ |
| 14 | F. | 5 42 | 6 7 | 3 5 | 4 47 | morn | 7 46 | 21 11 | ♑ |
| 15 | Sa. | 5 44 | 6 5 | 2 42 | 5 8 | 0 18 | 8 41 | 19 49 | ♒ |
| 16 | SU. | 5 46 | 6 3 | 2 19 | 5 29 | 1 20 | 9 35 | 17 12 | ♒ |
| 17 | M. | 5 47 | 6 1 | 1 56 | 5 51 | 2 28 | 10 25 | 13 42 | ♓ |
| 18 | Tu. | 5 48 | 6 0 | 1 33 | 6 12 | 3 32 | 11 13 | 9 38 | ♓ |
| 19 | W. | 5 49 | 5 59 | 1 9 | 6 33 | rises | 11 58 | 5 8 | ♓ |
| 20 | Th. | 5 50 | 5 57 | 0 48 | 6 54 | 6 48A | 12 42 | S0 29 | ♈ |
| 21 | F. | 5 52 | 5 55 | N0 23 | 7 15 | 7 13 | 13 25 | N4 7 | ♈ |
| 22 | Sa. | 5 53 | 5 53 | S0 1 | 7 36 | 7 39 | 14 8 | 8 28 | ♉ |
| 23 | SU. | 5 54 | 5 50 | 0 24 | 7 57 | 8 4 | 14 51 | 12 27 | ♉ |
| 24 | M. | 5 56 | 5 48 | 0 48 | 8 17 | 8 35 | 15 39 | 15 52 | ♉ |
| 25 | Tu. | 5 57 | 5 46 | 1 11 | 8 38 | 9 6 | 16 21 | 18 36 | ♊ |
| 26 | W. | 5 58 | 5 44 | 1 35 | 8 58 | 9 46 | 17 9 | 20 30 | ♊ |
| 27 | Th. | 5 59 | 5 42 | 1 58 | 9 18 | 10 29 | 17 58 | 21 27 | ♋ |
| 28 | F. | 6 0 | 5 41 | 2 21 | 9 38 | 11 18 | 18 48 | 21 19 | ♋ |
| 29 | Sa. | 6 1 | 5 39 | 2 45 | 9 57 | morn | 19 40 | 20 3 | ♌ |
| 30 | SU. | 6 2 | 5 38 | S3 8 | 10 17F | 0 13 | 20 31 | N17 47 | ♌ |

The LONDON DRUG STORE, 147 HOLLIS STREET.

the rains come, beds of strawberries may be made up. See that the ground is well drained and enriched with old manure. Mushrooms now appear in the horse pastures, house flies become troublesome, and the swallows congregate in flocks and leave us. The calving of cows for the season will now be over. All thoroughbred calves should be at once registered in the Stock Register. For grade stock the farmer should keep himself a record for after reference. In the midst of haying work one important matter is apt to be neglected.

SEPTEMBER—This month should be specially devoted to the gathering in of Crops. Haying has been finished in August, and probably all the grain has also been harvested. Orchard fruit requires special attention. Early in the month Indian Corn will have to be cut and put into the Siloes; fortunately these are now on the increase in this Province. The ensilage forms an excellent supplement

M. S. BROWN & CO., Halifax, N. S., Spectacles, Eye-Glasses, Telescopes, Field Glasses, and other Optical and Nautical Goods, Wholesale.

MANCHESTER, ROBERTSON & ALLISON,

Use SIMPSON'S LINIMENT FOR DIPHTHERIA.

| | |
|---|---|
| | southe. |
| 4 | 54 A. |
| 4 | 30 A. |
| 4 | 7 A. |
| 3 | 44 A. |

| l'n | Place |
|---|---|
| 42 | ♑ |
| 54 | ♌ |
| 59 | ♌ |
| 1 | ♍ |
| ... | .. |
| 17 | ♍ |
| 0 | ♎ |
| 36 | ♎ |
| 41 | ♏ |
| 25 | ♏ |
| 15 | ♑ |
| 56 | ♑ |
| 16 | ♒ |
| 11 | ♒ |
| 49 | ♒ |
| 12 | ♒ |
| 42 | ♓ |
| 38 | ♓ |
| 8 | ♓ |
| 29 | ♈ |
| 7 | ♈ |
| 28 | ♉ |
| 27 | ♉ |
| 52 | ♉ |
| 36 | ♊ |
| 30 | ♊ |
| 27 | ♋ |
| 19 | ♋ |
| 3 | ♌ |
| 47 | ♌ |

EET.

ground is
ar in the
gregate in
over. All
er. For
In the

ing in of
n has also
he month
these are
pplement

lescopes,
.

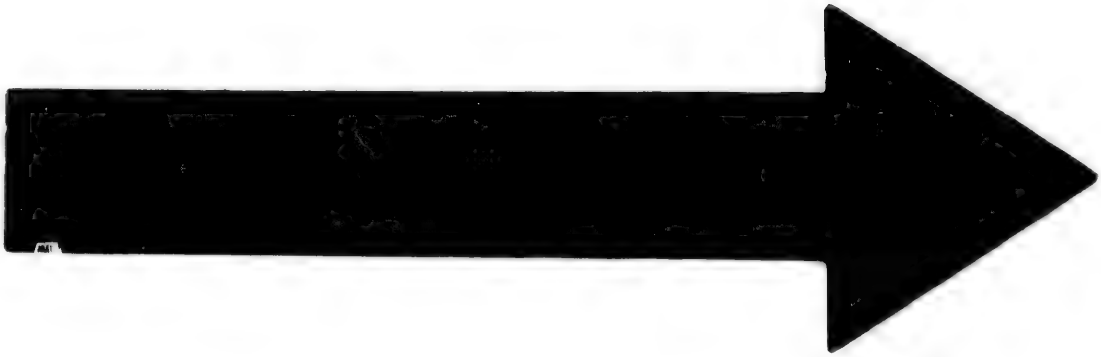

**IMAGE EVALUATION**
**TEST TARGET (MT-3)**

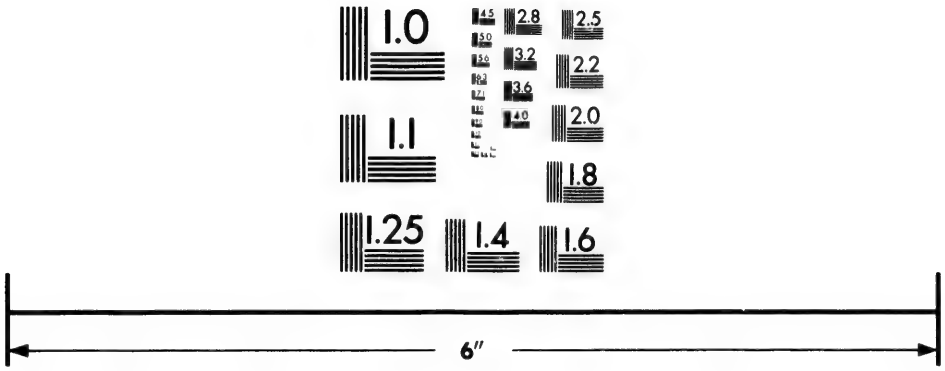


Photographic
Sciences
Corporation

23 WEST MAIN STREET
WEBSTER, N.Y. 14580
(716) 872-4503

2.8
3.2
3.6
2.5
2.2
2.0
1.8
1.1
1.0

| Days of the Month. | AN |
|---|---|
| 1 | Batt |
| G | 14th |
| 3 | 9h. |
| 4 | 4h. |
| 5 | Mal |
| 6 | 8h. |
| 7 | 3h. |
| 8 | Gar |
| G | 15th |
| 10 | Jas. |
| 11 | 6h. |
| 12 | Blu |
| 13 | 1h. |
| 14 | Duk |
| 15 | Hon |
| G | 16th |
| 17 | Pub |
| 18 | 12h. |
| 19 | 1h. |
| 20 | Ale |
| 21 | St. |
| 22 | 11h |
| G | 17th |
| 24 | Tur |
| 25 | Luc |
| 26 | Arc |
| 27 | St. |
| 28 | Bat |
| 29 | St. |
| G | 18th |

**SMIT**

to the h
years. I
ready to
dried an
time. T
vest is te
time, by
farmers
in Nova
farmers.
1887, an
about th
tember.

**M. S. Bl**
**make,**

Send for Catalogues to T. C. ALLEN & CO.



| Days of the Month. | ANNIVERSARIES, PLANETS, TIDES, ETC. | HighWater, mean time, at Halifax, N. S. | Pictou and Cape Tormentine. | Annapolis, St. John, N. B., and Portland. | St. Johns, Newfoundland. |
|---|---|---|---|---|---|
| 1 | Battle of Sedan (Fr.-Ger.) 1870. | 4 0A | 6 11A | 6 53M | 3 41A |
| G | 14th Sunday after Trinity. | 5 7 | 6 44M | 8 5 | 4 48 |
| 3 | 9h. A. ♄ ☌ ☾ ♄ 0° 34′ S. | 6 4A | 7 47 | 9 8 | 5 45A |
| 4 | 4h. A. ♆ stationary. | 6 29M | 8 40 | 10 9 | 6 10M |
| 5 | Malta taken 1800. | 7 14 | 9 25 | 10 46 | 6 55 |
| 6 | 8h. A. ☿ ☌ ☾ ☿ 3° 46′ S [Tds. | 7 53 | 10 4 | 11 25M | 7 34 |
| 7 | 3h. M. ♀ ☌ ☾ ♀ 3° 32′S. Spg. | 8 29 | 10 40 | 0 1A | 8 10 |
| 8 | Garibaldi entered Naples, 1860. | 9 4 | 11 15 | 0 36 | 8 45 |
| G | 15th Sunday after Trinity. | 9 40 | 11 51M | 1 12 | 9 21 |
| 10 | Jas. B. Morrow died, 1880. | 10 18 | 0 29A | 1 50 | 9 59 |
| 11 | 6h. M. ♄ & ♃ ☌ ☾ ♄ 6° 7′ S ♃ | 11 2 | 1 13 | 2 34 | 10 43 |
| 12 | Blucher died 1819. [3° 51′ S. | 11 58M | 2 9 | 3 30 | 11 39M |
| 13 | 1h. M. ☿ in ♍ Neap Tides. | 1 11A | 3 22 | 4 43 | 0 52A |
| 14 | Duke of Wellington died, 1852. | 2 41 | 5 52 | 6 13A | 1 22 |
| 15 | Hon. H. Huntington died, 1851. | 4 10 | 6 21A | 7 2M | 3 51 |
| G | 16th Sunday after Trinity. | 5 20A | 7 1M | 8 22 | 5 1 |
| 17 | Public Fast Day, Halifax, 1834. | 5 49M | 8 0 | 9 21 | 5 53A |
| 18 | 12h. A. ☿ ☌ ♀ ☿ 1° 40′ S. | 6 32 | 8 45 | 10 6 | 6 15M |
| 19 | 1h. A. ☿ ☌ ♄ ☿ 1° 29′ S. | 7 13 | 9 24 | 10 45 | 6 54 |
| 20 | Alexander Great born, B.C.,356. | 7 47 | 9 58 | 11 19 | 7 28 |
| 21 | St. Matthew. Autumn begins. | 8 19 | 10 30 | 11 51M | 8 0 |
| 22 | 11h. M. ☉ enters ♎ [Spg. Tds. | 8 51 | 11 2 | 0 23A | 8 32 |
| G | 17th Sunday after Trinity. | 9 23 | 11 34M | 0 55 | 9 4 |
| 24 | Turner, historian, born, 1768. | 9 56 | 0 7A | 1 28 | 9 37 |
| 25 | Lucknow relieved, 1857. | 10 33 | 0 44 | 2 5 | 10 14 |
| 26 | Archbishop McKinnon died, 1879 | 11 20 | 1 31 | 2 52 | 11 1 |
| 27 | St. Vincent de Paul died, 1660. | 11 55M | 2 6 | 3 27 | 11 36M |
| 28 | Battle of Marathon, B.C,, 490. | 0 48A | 2 59 | 4 20 | 0 29A |
| 29 | St. Michael, Michlmas Day. Np. | 1 57 | 4 8 | 5 29A | 1 38 |
| G | 18th Sunday after Trinity. [Tds. | 2 22A | 5 33A | 6 11M | 3 3A |

SMITH, DISPENSING CHEMIST, 147 HOLLIS STREET.

to the hay and roots upon which our cattle were fed too exclusively in former years. Later in the month Potatoes of the earlier kinds and early planted will be ready to be taken up ; but, whilst the weather remains warm, they should be well dried and aired before being put into the cellar, and only in small quantities at a time. The farmer's year is a complete circle, and, before one year's annual harvest is taken in, it is needful to be preparing for the next. In fact it is already time, by the beginning of September, to sow Winter grains, and some early farmers will even have done that in August. Winter Wheat is not grown so much in Nova Scotia as formerly ; but Winter Rye is a favourite crop with some of our farmers. Winter Oats were first introduced by the Government in the Autumn of 1887, and must still be considered an experimental crop. They should be sown about the end of August, or as soon as harvested and threshed, or early in September. It is thought that, if this oat can be successfully grown in Nova Scotia,

M. S. BROWN & CO., Choice Opera, Field and Marine Glasses, fine Parisian make, Imported direct, in Japanned, Morocco, Ivory, Pearl, &c., at Retail.

DRY GOODS, ST. JOHN, N. B.

JAS. H. ANDREWS, WILLOW PARK NURSERY, HALIFAX.

MacGREGOR & KNIGHT, Agent Stafford's Inks.



| | D. H. M. | D. | ♀ souths. | ♂ souths. | ♃ souths. |
|---|---|---|---|---|---|
| ● New Moon, | 5 10 20 M. | — | | | |
| ☽ First Quarter, | 12 1 15 M. | 3 | 1 14 A. | 4 6 A. | 3 15 A. |
| ○ Full Moon, | 19 4 55 A. | 10 | 1 20 A. | 4 0 A. | 2 52 A. |
| ☾ Last Quarter, | 27 9 42 M. | 17 | 1 26 A. | 3 55 A. | 2 30 A. |
| ☾ Per. 7 3M. | ☾ Apo. 22 6A. | 24 | 1 34 A. | 3 50 A. | 2 9 A. |

| D. M. | Days Week. | SUN Rises. | SUN Sets. | SUN Decl'n | SUN Fast of clock. | MOON Rises. | MOON Souths. | MOON Decl'n | MOON Place |
|---|---|---|---|---|---|---|---|---|---|
| 1 | M. | 6 4 | 5 35 | S3 31 | 10 36F | 1 14M | 21 23 | N14 10 | ♍ |
| 2 | Tu. | 6 5 | 5 33 | 3 54 | 10 55 | 2 20 | 22 15 | 9 45 | ♍ |
| 3 | W. | 6 7 | 5 31 | 4 18 | 11 13 | 3 30 | 23 7 | N4 36 | ♎ |
| 4 | Th. | 6 8 | 5 29 | 4 41 | 11 31 | sets | ..... | ..... | .. |
| 5 | F. | 6 9 | 5 28 | 5 4 | 11 49 | 5 54A | noon | S0 57 | ♎ |
| 6 | Sa. | 6 10 | 5 26 | 5 27 | 12 6 | 6 22 | 0 53 | 6 32 | ♎ |
| 7 | SU. | 6 11 | 5 24 | 5 50 | 12 23 | 6 56 | 1 48 | 11 46 | ♏ |
| 8 | M. | 6 12 | 5 23 | 6 13 | 12 39 | 7 33 | 2 45 | 16 8 | ♏ |
| 9 | Tu. | 6 13 | 5 21 | 6 36 | 12 55 | 8 19 | 3 44 | 19 23 | ♐ |
| 10 | W. | 6 14 | 5 20 | 6 58 | 13 11 | 9 9 | 4 43 | 21 14 | ♑ |
| 11 | Th. | 6 16 | 5 18 | 7 21 | 13 26 | 10 6 | 5 41 | 21 35 | ♑ |
| 12 | F. | 6 17 | 5 16 | 7 44 | 13 40 | 11 10 | 6 38 | 20 33 | ♒ |
| 13 | Sa. | 6 18 | 5 14 | 8 6 | 13 54 | morn | 7 32 | 18 17 | ♒ |
| 14 | SU. | 6 19 | 5 13 | 8 28 | 14 8 | 0 16 | 8 22 | 15 4 | ♒ |
| 15 | M. | 6 20 | 5 11 | 8 50 | 14 21 | 1 22 | 9 10 | 11 8 | ♓ |
| 16 | Tu. | 6 22 | 5 9 | 9 13 | 14 33 | 2 28 | 9 55 | 6 48 | ♓ |
| 17 | W. | 6 23 | 5 8 | 9 35 | 14 45 | 3 33 | 10 39 | S2 9 | ♈ |
| 18 | Th. | 6 24 | 5 6 | 9 57 | 14 56 | 4 35 | 11 22 | N2 30 | ♈ |
| 19 | F. | 6 27 | 5 4 | 10 19 | 15 7 | rises | 12 5 | 7 0 | ♉ |
| 20 | Sa. | 6 29 | 5 2 | 10 40 | 15 17 | 6 7A | 12 48 | 11 10 | ♉ |
| 21 | SU. | 6 30 | 5 0 | 11 2 | 15 26 | 6 35 | 13 32 | 14 52 | ♉ |
| 22 | M. | 6 32 | 4 58 | 11 23 | 15 35 | 7 7 | 14 17 | 17 54 | ♊ |
| 23 | Tu. | 6 33 | 4 56 | 11 44 | 15 43 | 7 42 | 15 4 | 20 9 | ♊ |
| 24 | W. | 6 34 | 4 55 | 12 5 | 15 50 | 8 43 | 15 52 | 21 28 | ♋ |
| 25 | Th. | 6 35 | 4 53 | 12 26 | 15 56 | 9 9 | 16 41 | 21 46 | ♋ |
| 26 | F. | 6 37 | 4 52 | 12 46 | 16 2 | 10 1 | 17 31 | 21 2 | ♋ |
| 27 | Sa. | 6 39 | 4 50 | 13 6 | 16 7 | 10 58 | 18 21 | 19 5 | ♌ |
| 28 | SU. | 6 39 | 4 49 | 13 26 | 16 11 | morn | 19 12 | 16 7 | ♌ |
| 29 | M. | 6 41 | 4 47 | 13 46 | 16 15 | 0 2 | 20 2 | 12 12 | ♍ |
| 30 | Tu. | 6 42 | 4 46 | 14 5 | 16 18 | 1 7 | 20 53 | 7 27 | ♏ |
| 31 | W. | 6 43 | 4 44 | S14 24 | 16 20F | 2 18 | 21 44 | N2 5 | ♎ |

Medicine Chests fitted at SMITH'S DRUG STORE.

it will prove valuable. Winter Oats are preferred in England as horse feed. They should be sown in well-prepared land, and, as far as possible, on fields from which the winter snow does not readily blow off. Last year, Winter Oats were ripe and ready to cut in England, before the end of July.

OCTOBER.—Now that the season's work is well nigh over, the young man on the farm may repair to the School of Agriculture, at the Normal School, Truro, where instruction is given in the Art of Agriculture and the sciences bearing upon it. The Fruit Crop is yearly acquiring increased importance in Nova Scotia, now that the markets of the world are open to our fruit growers. The fruit harvest is now being gathered. Fruit growing forms one of our great industries; we feel therefore, in view of the importance of promoting and extending

M. S. BROWN & CO., Halifax, N. S., Watchmakers, Regulators, Office Clocks, Nickle & Fancy Time Pieces & Alarms, One & Eight day Clocks.

MANCHESTER, ROBERTSON & ALLISON,

PUTTNER'S EMULSION is a Blood Tonic and Purifier.

| | ♃ souths. |
|---|---|
| | 3 15 A. |
| | 2 52 A. |
| | 2 30 A. |
| | 2 9 A. |

| Decl'n | Place |
|---|---|
| N14 10 | ♍ |
| 9 45 | ♍ |
| N4 36 | ♎ |
| ..... | .. |
| S0 57 | ♎ |
| 6 32 | ♎ |
| 11 46 | ♏ |
| 16 8 | ♏ |
| 19 23 | ♐ |
| 21 14 | ♑ |
| 21 35 | ♑ |
| 20 33 | ♒ |
| 18 17 | ♒ |
| 15 4 | ♒ |
| 11 8 | ♓ |
| 6 48 | ♓ |
| S2 9 | ♈ |
| N2 30 | ♈ |
| 7 0 | ♉ |
| 11 10 | ♉ |
| 14 52 | ♉ |
| 17 54 | ♊ |
| 20 9 | ♊ |
| 21 28 | ♋ |
| 21 46 | ♋ |
| 21 2 | ♋ |
| 19 5 | ♌ |
| 16 7 | ♌ |
| 12 12 | ♍ |
| 7 27 | ♏ |
| N2 5 | ♎ |

**TORE.**

e feed. They
ls from which
were ripe and

oung man on
chool, Truro,
ences bearing
Nova Scotia,
The fruit har-
t industries;
d extending

**lators, Office
ay Clocks.**

**N,**

Diaries in

Autumn.

| Days of the Month. | ANN |
|---|---|
| 1 | 11h. M |
| 2 | First |
| 3 | Treat |
| 4 | 1st In |
| 5 | Marq |
| 6 | 12h. |
| G | 19th |
| 8 | 9h. A |
| 9 | 6h. A |
| 10 | 9h. M |
| 11 | Atto |
| 12 | Bruc |
| 13 | (14th |
| G | 20th |
| 15 | Fred |
| 16 | John |
| 17 | Hfx. |
| 18 | St. L |
| 19 | Gov. |
| 20 | 5h. A |
| G | 21st |
| 22 | Bish |
| 23 | Irish |
| 24 | Cor. |
| 25 | Chau |
| 26 | Chol |
| 27 | (28th |
| G | 22nd |
| 29 | (28th |
| 30 | Fren |
| 31 | 8h. |

J. GO

it, that
than tha
firm of fr
position
the West
larity an
New Yor
fully thr
at 188. p
differenc
were 'st

M S. B
Diamo

Diaries in great variety, T. C. ALLEN & CO., 124 Granville St.



| Days of the Month. | ANNIVERSARIES, PLANETS, TIDES, ETC. | High Water, mean time, at Halifax, N. S. | Pictou and Cape Tormentine. | Annapolis, St. John, N. B., and Portland. | St. Johns, Newfoundland. |
|---|---|---|---|---|---|
| 1 | 11h. M. ♄ ☌ ☾ ♄ 0° 55′ S. | 4 35A | 6 10M | 7 31M | 4 16A |
| 2 | First N. S. Assembly met, 1758. | 5 38 | 7 17 | 8 38 | 5 19 |
| 3 | Treaty of Vienna, 1866. | 6 31A | 8 16 | 9 37 | 6 12A |
| 4 | 1st Ind Exhibition, Hfx., 1854. | 6 53M | 9 4 | 10 25 | 6 34M |
| 5 | Marquis Cornwallis died, 1805. | 7 37 | 9 48 | 11 9 | 7 18 |
| 6 | 12h. A. ♀ ☌ ☾ ♀ 5° 6′ S. Spg. | 8 12 | 10 23 | 11 44M | 7 53 |
| G | 19th Sunday after Trinity. [Tds. | 8 48 | 10 59 | 0 20A | 8 29 |
| 8 | 9h. A ♃ ☌ ☾ ♃ 3° 33′ S. | 9 24 | 11 35M | 0 56 | 9 5 |
| 9 | 6h. A. ☿ ☌ ☾ ☿ 3° 9′ S. | 10 5 | 0 16A | 1 37 | 9 46 |
| 10 | 9h. M ♅ ☌ ☉ [1830. | 10 52 | 1 3 | 2 24 | 10 33 |
| 11 | Attorney-General Uniacke died, | 11 48M | 1 59 | 3 20 | 11 29M |
| 12 | Bruce defeated, 1346. [Np. Tides. | 0 5 | 3 9 | 4 30 | 0 39A |
| 13 | (14th.) 6h. M. ☿ Gr Hel. Lat. S. | 1 21 | 4 32A | 5 53A | 2 2 |
| G | 20th Sunday after Trinity. | 3 44 | 5 17M | 6 38M | 3 25 |
| 15 | Fredk. Wm. IV. Prus. born, 1795. | 4 51 | 6 34 | 7 55 | 4 32 |
| 16 | John Brown raid, 1859. | 5 40A | 7 30 | 8 51 | 5 21 |
| 17 | Hfx. Mechanics Library formed, | 6 4M | 8 15 | 9 36 | 6 5A |
| 18 | St. Luke. [1831. | 6 43 | 8 54 | 10 15 | 6 24M |
| 19 | Gov. Lawrence died, Hfx., 1760. | 7 18 | 9 29 | 10 50 | 6 59 |
| 20 | 5h. A. ☿ stationary. Spg. Tides. | 7 51 | 10 2 | 11 23 | 7 32 |
| G | 21st Sunday after Trinity. | 8 24 | 10 35 | 11 56M | 8 5 |
| 22 | Bishop Inglis died, 1850. | 8 57 | 11 8 | 0 29A | 8 38 |
| 23 | Irish massacre, 1641. [1844. | 9 30 | 11 41M | 1 2 | 9 11 |
| 24 | Cor. stone Garrison Chapel laid, | 10 6 | 0 17A | 1 38 | 9 47 |
| 25 | Chaucer died, 1400. [1831. | 10 47 | 0 59 | 2 19 | 10 28 |
| 26 | Cholera broke out Great Britain, | 11 27M | 1 38 | 2 59 | 11 8 |
| 27 | (28th.) 12h. A. ♄ ☌ ☾ ♄ 1° 16′ S. | 0 17A | 2 28 | 3 49 | 11 58M |
| G | 22nd Sunday after Trinity. Np. | 1 18 | 3 29 | 4 50 | 0 59A |
| 29 | (28th.) St. Simon & St. Jude. [T. | 2 34 | 4 45 | 6 6A | 2 15 |
| 30 | French occupied Rome, 1867. | 3 55 | 6 6A | 6 40M | 3 36 |
| 31 | 8h. A. ☿ Inf. ☉ Halloween. | 5 7A | 6 42M | 8 3M | 4 48A |

J. GODFREY SMITH, CHEMIST, 147 HOLLIS STREET.

it, that no better advice can be given to our orchardists at this season than that which appeared in the London *Garden* from a prominent London firm of fruit dealers: New York State Apples a few years ago occupied the leading position in the trade, but have been steadily losing prestige, and goods packed in the Western and New England States and Canada have steadily gained in popularity and prices. These results have been caused by the style of packing; the New York barrel contains about 2¾ bushels, has flat hoops, whilst the others hold fully three bushels and have round hoops. Baldwins in the former sell in London at 18s. per barrel, whilst in the latter they bring only 15s., 17 p. c. less, whilst the difference in quantity is only 8½ p. c. A large portion of the receipts last season were 'stuffed,' the middle of the barrel containing inferior fruit." The advice

M S. BROWN & CO, Halifax, N. S., Choicest Styles Ladies' Set Rings, in Diamond, Ruby, Sapphire & other Gems, for Engagements, Presents, &c.

DRY GOODS, ST. JOHN, N. B.

Fruit Trees, WILLOW PARK NURSERY, HALIFAX.

MacGREGOR & KNIGHT, 125 Granville Street, Halifax.



| | D. H. M. | D. | ♀ souths. | ♂ souths. | ♃ souths. |
|---|---|---|---|---|---|
| ● New Moon, | 3 7 48 A. | — | | | |
| ☽ First Quarter, | 10 0 2 A. | 3 | 1 46 A. | 3 43 A. | 1 38 A. |
| ○ Full Moon, | 18 11 2 M. | 10 | 1 56 A. | 3 39 A. | 1 17 A. |
| ☾ Last Quarter, | 26 1 7 A. | 17 | 2 6 A. | 3 34 A. | 0 56 A. |
| ☾ Per. 4 11M. | ☾ Apo. 18 11A. | 24 | 2 16 A. | 3 30 A. | 0 35 A. |

| D. M. | Days Week. | SUN Rises. | SUN Sets. | SUN Decl'n | SUN Fast of clock. | MOON Sets. | MOON Souths. | MOON Decl'n. | MOON Place |
|---|---|---|---|---|---|---|---|---|---|
| 1 | Th. | 6 45 | 4 42 | S14 44 | 16 21F | 3 30M | 22 38 | S3 35 | ♎ |
| 2 | F. | 6 46 | 4 41 | 15 3 | 16 21 | 4 47 | 23 31 | 9 9 | ♏ |
| 3 | Sa. | 6 47 | 4 40 | 15 22 | 16 20 | sets | .. .. | ..... | .. |
| 4 | SU. | 6 48 | 4 39 | 15 40 | 16 19 | 5 28A | 0 29 | 14 9 | ♏ |
| 5 | M. | 6 49 | 4 38 | 15 58 | 16 17 | 6 9 | 1 28 | 18 11 | ♐ |
| 6 | Tu. | 6 50 | 4 37 | 16 16 | 16 13 | 6 59 | 2 29 | 20 50 | ♐ |
| 7 | W. | 6 51 | 4 36 | 16 34 | 16 9 | 7 59 | 3 31 | 21 52 | ♑ |
| 8 | Th. | 6 52 | 4 35 | 16 51 | 16 5 | 9 2 | 4 30 | 21 20 | ♑ |
| 9 | F. | 6 54 | 4 34 | 17 8 | 15 59 | 10 7 | 5 27 | 19 24 | ♒ |
| 10 | Sa. | 6 55 | 4 33 | 17 25 | 15 52 | 11 15 | 6 20 | 16 25 | ♒ |
| 11 | SU. | 6 56 | 4 32 | 17 41 | 15 45 | morn | 7 9 | 12 37 | ♓ |
| 12 | M. | 6 58 | 4 31 | 17 57 | 15 37 | 0 22 | 7 55 | 8 20 | ♓ |
| 13 | Tu. | 7 0 | 4 30 | 18 13 | 15 28 | 1 26 | 8 39 | S3 45 | ♈ |
| 14 | W. | 7 1 | 4 29 | 18 29 | 15 9 | 2 29 | 9 21 | N0 55 | ♈ |
| 15 | Th. | 7 3 | 4 27 | 18 44 | 15 9 | 3 29 | 10 3 | 5 29 | ♈ |
| 16 | F. | 7 5 | 4 25 | 18 58 | 14 57 | 4 30 | 10 46 | 9 48 | ♉ |
| 17 | Sa. | 7 6 | 4 24 | 19 13 | 14 44 | 5 30 | 11 29 | 13 43 | ♉ |
| 18 | SU. | 7 7 | 4 23 | 19 28 | 14 31 | rises | 12 14 | 17 2 | ♊ |
| 19 | M. | 7 8 | 4 23 | 19 42 | 14 18 | 5 40A | 13 0 | 19 33 | ♊ |
| 20 | Tu. | 7 9 | 4 23 | 19 54 | 14 3 | 6 18 | 13 46 | 21 18 | ♊ |
| 21 | W. | 7 10 | 4 22 | 20 7 | 13 47 | 7 4 | 14 37 | 21 59 | ♋ |
| 22 | Th. | 7 11 | 4 22 | 20 20 | 13 31 | 7 54 | 15 26 | 21 36 | ♋ |
| 23 | F. | 7 13 | 4 21 | 20 32 | 13 14 | 8 50 | 16 16 | 20 7 | ♌ |
| 24 | Sa. | 7 14 | 4 20 | 20 44 | 12 56 | 9 48 | 17 5 | 17 35 | ♌ |
| 25 | SU. | 7 16 | 4 19 | 20 56 | 12 37 | 10 52 | 17 54 | 14 9 | ♍ |
| 26 | M. | 7 17 | 4 18 | 21 7 | 12 18 | 11 58 | 18 43 | 9 49 | ♍ |
| 27 | Tu. | 7 19 | 4 18 | 21 18 | 11 58 | morn | 19 32 | N4 51 | ♎ |
| 28 | W. | 7 20 | 4 17 | 21 28 | 11 47 | 1 7 | 20 22 | S0 34 | ♎ |
| 29 | Th. | 7 21 | 4 17 | 21 38 | 11 15 | 2 19 | 21 14 | 6 7 | ♎ |
| 30 | F. | 7 22 | 4 16 | S21 48 | 10 53F | 3 34 | 22 9 | S11 29 | ♏ |

SMITH'S DRUG STORE, 147 HOLLIS STREET.

following from all this is, use the right kind of barrel, pack it carefully with honest fruit, and Nova Scotia will maintain her reputation for apples, and her farmers acquire wealth. Of late years the increase of orchards in our two great fruit Counties, Kings and Annapolis, has increased very much, and other counties are coming to the front.

NOVEMBER.—The improvement of cattle has at length taken a secure hold upon the people of Nova Scotia, and is carried out to some extent through the agency of Agricultural Societies. Every Society keeps, or ought to keep, a sufficient number of male animals for the use of members. If the selection and purchase of these be deferred till Spring time, large prices have to be paid, and suitable animals are not always obtainable. For beef cattle the Short Horn Durham breed

M. S. BROWN & CO., Halifax, N. S., Engraving & Copper Plate Printing, Crests, Monograms or Coats-of-Arms cut on Steel Dies for Stamping.

MANCHESTER, ROBERTSON & ALLISON,

Use SIMSON'S JAMAICA GINGER once and you will never use any other make.

Y. [1888

| ns. | ☿ souths. |
|---|---|
| A. | 1 38 A. |
| A. | 1 17 A. |
| A. | 0 56 A. |
| A. | 0 35 A. |

N

| Decl'n. | Place |
|---|---|
| S3 35 | ♎ |
| 9 9 | ♏ |
| ..... | .. |
| 14 9 | ♏ |
| 18 11 | ♐ |
| 20 50 | ♐ |
| 21 52 | ♑ |
| 21 20 | ♑ |
| 19 24 | ♒ |
| 16 25 | ♒ |
| 12 37 | ♓ |
| 8 20 | ♓ |
| S3 45 | ♈ |
| N0 55 | ♈ |
| 5 29 | ♈ |
| 9 48 | ♉ |
| 13 43 | ♉ |
| 17 2 | ♊ |
| 19 33 | ♊ |
| 21 18 | ♊ |
| 21 59 | ♋ |
| 21 36 | ♋ |
| 20 7 | ♌ |
| 17 35 | ♌ |
| 14 9 | ♍ |
| 9 49 | ♍ |
| N4 51 | ♎ |
| S0 34 | ♎ |
| 6 7 | ♎ |
| S11 29 | ♏ |

EET.

arefully with
ples, and her
s in our two
h, and other

ure hold upon
h the agency
a sufficient
d purchase of
and suitable
urham breed

e Printing,
amping.

N₂

Autum

| Days of the Month. | A |
|---|---|
| 1 | All |
| 2 | 4h. |
| 3 | 8h |
| G | 23r |
| 5 | 3h. |
| 6 | 6h. |
| 7 | 8h. |
| 8 | Fir |
| 9 | 10h |
| 10 | Ma |
| G | 24t |
| 12 | Ho |
| 13 | 9h. |
| 14 | Wa |
| 15 | Sir |
| 16 | 12h |
| 17 | 1h. |
| G | 25t |
| 19 | Mo |
| 20 | Sue |
| 21 | Pri |
| 22 | 2h. |
| 23 | Lor |
| 24 | Ma |
| G | 26t |
| 26 | Cap |
| 27 | Lor |
| 28 | Car |
| 29 | Bis |
| 30 | St. |

GO T

is the b
milk alo
are quic
For dom
suitable.
whilst it
for beef
in a few
have bee
the weed
whole st

M. S. F

**Diaries in great variety at T. C. ALLEN & CO.'S.**



| Days of the Month. | ANNIVERSARIES, PLANETS, TIDES, ETC. | High Water, mean time, at Halifax, N. S. | Pictou and Cape Tormentine. | Annapolis, St. John, N. B., and Portland. | St. Johns, Newfoundland. |
|---|---|---|---|---|---|
| 1 | All Saints Day. | 6 5A | 7 47M | 9 8M | 5 46 A |
| 2 | 4h. M. ☿ in ♌ | 6 30M | 8 41 | 10 2 | 6 11M |
| 3 | 8h M. ☿ ☌ ☾ ☿ 4° 50′ S. [Tds. | 7 16 | 9 27 | 10 48 | 6 57 |
| G | 23rd Sunday after Trinity. Spg. | 7 53 | 10 4 | 11 25M | 7 34 |
| 5 | 3h. A. ♃ ☌ ☾ ♃ 3° 5′ S. | 8 30 | 10 41 | 0 2A | 8 11 |
| 6 | 6h. A. ☿ in Perihelion. | 9 12 | 11 35M | 0 44 | 8 53 |
| 7 | 8h. A. ♄ ☌ ☾ ♄ 2° 35′ S. | 9 54 | 0 5A | 0 26 | 9 35 |
| 8 | First teamboat crossed Hx. Har. | 10 41 | 0 52 | 2 13 | 10 22 |
| 9 | 10h M. ♄ Gr. Hel.Lat. S. [1816. | 11 35M | 1 46 | 3 7 | 11 16M |
| 10 | Martin Luther born, 1483. [Tds. | 0 44A | 2 55 | 4 16 | 0 25A |
| G | 24th Sunday after Trinity. Neap | 1 57 | 4 8 | 5 29A | 1 38 |
| 12 | Hon, D. McFarlane d., Wallace, | 3 6 | 5 17A | 6 1M | 2 47 |
| 13 | 9h. M. ♀ in Aphelion. [1849. | 4 12 | 5 54M | 7 15 | 3 53 |
| 14 | Warsaw taken by Russians, 1794. | 5 5 | 6 52 | 8 13 | 4 46 |
| 15 | Sir T. Drake sailed, 1577. | 5 50A | 7 40 | 9 1 | 5 31A |
| 16 | 12h. A. ☿ at Gr. E. long. 19°25′E. | 6 11M | 8 22 | 9 43 | 5 52M |
| 17 | 1h. M. ☿ Gr. Hel. Lat N. | 6 47 | 8 58 | 10 19 | 6 28 |
| G | 25th Sunday after Trinity. | 7 22 | 9 33 | 10 54 | 7 3 |
| 19 | Montreal taken, 1775. Sp. Tides. | 7 56 | 10 7 | 11 28M | 7 37 |
| 20 | Suez Canal opened, 1869. | 8 32 | 10 43 | 0 4A | 8 13 |
| 21 | Princess Royal born, 1840. | 9 8 | 11 19 | 0 40 | 8 49 |
| 22 | 2h. A. ♆ ☌ ☉ | 9 45 | 11 56M | 1 17 | 9 26 |
| 23 | Lord Clive died, 1774. [1878. | 10 23 | 0 34A | 1 55 | 10 4 |
| 24 | Marq. Lorne Prin. Louise ar. Hx, | 11 4 | 1 15 | 2 36 | 10 45 |
| G | 26th Sunday after Trinity. | 11 48M | 1 59 | 3 20 | 11 29M |
| 26 | Capit. Kars. Gen. Williams, 1855 | 0 40A | 2 51 | 4 12 | 0 21A |
| 27 | Lord Selborne born, 1812. Neap | 1 48 | 3 59 | 5 20A | 1 29 |
| 28 | Card. Wolsey died, 1530. [Tds. | 3 7 | 5 18A | 5 59M | 2 48 |
| 29 | Bishop Burke died, 1820. | 4 28 | 5 58M | 7 19 | 4 9 |
| 30 | St. Andrew. | 5 36A | 6 13M | 8 34M | 5 17 A |

**GO TO SMITH'S DRUG STORE, 147 HOLLIS STREET.**

is the best, their growth is more rapid than that of any other kind. For milk alone, Ayrshires are to be preferred, Devons make the best working oxen, are quick, active, and easily fed, and soon fatten in the wild pastures for beef. For domestic cows in the city the creamy Guernseys or Jerseys are the most suitable. The Jerseys are at present the greatest favourites, and their increase, whilst it will promote the manufacture of butter, threatens to lessen our capacity for beef production. Holsteins are also, however, becoming great favorites in a few localities, and the same may be said of Polled Angus. A few Herefords have been introduced. As soon as the root crops are cleared off the fields, and the weeds and potato vines are put into heaps to rot, the farmer should employ his whole strength of man and beast in fall ploughing. Whether on old or new land,

**M. S. BROWN & CO., 128 & 130 Granville St., Ladies' and Gents' Card Plates, Reception, Wedding or At Home Plates cut to order.**

**DRY GOODS, ST. JOHN, N. B.**

**Choice Collection of Plants, WILLOW PARK NURSERY, HALIFAX.**

MacGREGOR & KNIGHT, Artists' Materials.



| | D. | H. | M. | D. | ♀ souths. | ♄ souths. | ♃ souths. |
|---|---|---|---|---|---|---|---|
| ● New Moon, | 3 | 5 | 51 M. | — | | | |
| ☽ First Quarter, | 10 | 2 | 32 M. | 3 | 2 29 A. | 3 24 A. | 0 8 A. |
| ○ Full Moon, | 18 | 6 | 27 M. | 10 | 2 38 A. | 3 18 A. | 11 48 M. |
| ☾ Last Quarter, | 26 | 1 | 46 M. | 17 | 2 46 A. | 3 13 A. | 11 27 M. |
| ☾ Per. 2 12 midn't. ☾ Apo. 15 12 m't | | | | 24 | 2 53 A. | 3 7 A. | 11 6 M. |
| ☾ Per. 31 11 M. | | | | | | | |

| D. M. | Days Week. | SUN Rises. | Sets. | Decl'n | Fast. Slow. | MOON Rises. | Souths. | Decl'n | Place |
|---|---|---|---|---|---|---|---|---|---|
| 1 | Sa. | 7 23 | 4 16 | S21 57 | 10 31F | 4 51M | 23 7 | S16 9 | ♏ |
| 2 | SU. | 7 24 | 4 16 | 22 6 | 10 7 | sets | . .. | ..... | .. |
| 3 | M. | 7 25 | 4 16 | 22 14 | 9 42 | 4 43A | 0 8 | 19 40 | ♐ |
| 4 | Tu. | 7 26 | 4 15 | 22 22 | 9 18 | 5 39 | 1 11 | 21 40 | ♑ |
| 5 | W. | 7 27 | 4 15 | 22 30 | 8 53 | 6 42 | 2 14 | 21 57 | ♑ |
| 6 | Th. | 7 28 | 4 15 | 22 37 | 8 27 | 7 50 | 3 14 | 20 35 | ♒ |
| 7 | F. | 7 29 | 4 15 | 22 43 | 8 0 | 9 0 | 4 11 | 17 56 | ♒ |
| 8 | Sa. | 7 30 | 4 15 | 22 49 | 7 33 | 0 9 | 5 3 | 14 19 | ♓ |
| 9 | SU. | 7 31 | 4 15 | 22 55 | 7 6 | 1 16 | 5 52 | 10 3 | ♓ |
| 10 | M. | 7 32 | 4 15 | 23 0 | 6 29 | morn | 6 37 | 5 40 | ♓ |
| 11 | Tu. | 7 33 | 4 15 | 23 5 | 6 12 | 0 20 | 7 20 | S0 46 | ♈ |
| 12 | W. | 7 34 | 4 15 | 23 9 | 5 43 | 1 21 | 8 2 | N3 53 | ♈ |
| 13 | Th. | 7 35 | 4 15 | 23 13 | 5 14 | 2 22 | 8 45 | 8 19 | ♉ |
| 14 | F. | 7 36 | 4 14 | 23 16 | 4 45 | 3 23 | 9 27 | 12 25 | ♉ |
| 15 | Sa. | 7 37 | 4 14 | 23 19 | 4 18 | 4 21 | 10 11 | 15 58 | ♉ |
| 16 | SU. | 7 38 | 4 14 | 23 22 | 3 47 | 5 20 | 10 57 | 18 51 | ♊ |
| 17 | M. | 7 38 | 4 15 | 23 24 | 3 17 | 6 19 | 11 44 | 20 53 | ♊ |
| 18 | Tu. | 7 39 | 4 16 | 23 25 | 2 48 | rises | 12 33 | 21 56 | ♋ |
| 19 | W. | 7 39 | 4 16 | 23 26 | 2 18 | 5 50A | 13 23 | 21 55 | ♋ |
| 20 | Th. | 7 40 | 4 16 | 23 27 | 1 48 | 6 44 | 14 13 | 20 48 | ♌ |
| 21 | F. | 7 41 | 4 17 | 23 27 | 1 18 | 7 41 | 15 3 | 18 37 | ♌ |
| 22 | Sa. | 7 41 | 4 17 | 23 27 | 0 48 | 8 43 | 15 51 | 15 28 | ♍ |
| 23 | SU. | 7 41 | 4 18 | 23 26 | 0 18F | 9 49 | 16 39 | 11 27 | ♍ |
| 24 | M. | 7 42 | 4 18 | 23 25 | 0 12S | 10 54 | 17 26 | 6 47 | ♍ |
| 25 | Tu. | 7 42 | 4 19 | 23 23 | 0 41 | morn | 18 15 | N1 43 | ♎ |
| 26 | W. | 7 42 | 4 20 | 23 21 | 1 11 | 0 3 | 19 4 | S3 28 | ♎ |
| 27 | Th. | 7 43 | 4 20 | 23 18 | 1 40 | 1 14 | 19 55 | 8 55 | ♏ |
| 28 | F. | 7 43 | 4 21 | 23 15 | 2 10 | 2 26 | 20 49 | 13 50 | ♏ |
| 29 | Sa. | 7 43 | 4 22 | 23 11 | 2 40 | 3 42 | 21 47 | 17 55 | ♐ |
| 30 | SU. | 7 44 | 4 23 | 23 7 | 3 9 | 4 58 | 22 48 | 20 46 | ♐ |
| 31 | M. | 7 44 | 4 24 | S23 2 | 3 37S | 6 13 | 23 51 | S22 1 | ♑ |

XMAS CARDS AT SMITH'S DRUG STORE.

fall ploughing is a most important operation. Without it, a farm cannot be worked to advantage. After ploughing, do not forget to go carefully over the water furrows to make way for the exit of the rain and melting snows that are sure to flood your fields before seed time. A well ploughed, well drained, field may be sown in spring as soon as the frost is gone, whilst one that is irregularly ploughed, or has no water furrows, may long remain a puddle, defying every attempt to improve its condition. The best part of what is too often left to be "Spring work," can be done in the month of November. All land intended for the spring sowing of oats, peas and horse beans, should be effectively worked this month.

DECEMBER.—There are now nearly a hundred Agricultural Societies in this

M. S. BROWN & CO.'S, Holiday Goods are unequalled for Richness and Variety, Quality unsurpassed, Prices to suit all.

MANCHESTER, ROBERTSON & ALLISON,

Preserve your Eyes by using SIMSON'S GOLDEN EYE WATER.

ad
ws
ur
ng
er
on.
he
nd

his

nd

C

| AUTUM WINTE | |
|---|---|
| Days of the Month. | |
| 1 | J |
| G | 1 |
| 3 | 1 |
| 4 | F |
| 5 | 1 |
| 6 | 6 |
| 7 | N |
| 8 | 7 |
| G | 2 |
| 10 | 1 |
| 11 | N |
| 12 | S |
| 13 | F |
| 14 | F |
| 15 | F |
| G | 3 |
| 17 | S |
| 18 | F |
| 19 | F |
| 20 | 6 |
| 21 | S |
| 22 | 5 |
| G | 4 |
| 24 | T |
| 25 | C |
| 26 | F |
| 27 | S |
| 28 | 3 |
| 29 | U |
| G | S |
| 31 | M |

XI

Prov
tled
oper
distr
supe
seed
to m
meet
each
selec
orga
Prov

M. S
oth

**Choice Books for Presents at T. C. ALLEN & CO'S.**



| Days of the Month. | ANNIVERSARIES, PLANETS, TIDES, ETC. | High Water, mean time, at Halifax, N. S. | Pictou and Cape Tormentine. | Annapolis, St. John, N. B., and Portland. | St. Johns, Newfoundland. |
|---|---|---|---|---|---|
| 1 | John Brown hanged, 1859. | 6 4M | 8 15M | 9 36M | 6 13A |
| G | 1st Sunday in Advent. | 6 55 | 9 6 | 10 27 | 6 36M |
| 3 | 1h A. ♃ ☌ ☾ ♃ 2° 38′ S. [Tds. | 7 39 | 9 50 | 11 11 | 7 20 |
| 4 | Richilieu died, 1642. Spg. | 8 20 | 10 31 | 11 52M | 8 1 |
| 5 | 10h. A. ♀ ☌ ☾ ♀ 2° 4′ S. | 9 1 | 11 12 | 0 33A | 8 42 |
| 6 | 6h. A. ♄ ☌ ☾ ♄ 0° 15′ S. | 9 43 | 11 54M | 1 15 | 9 24 |
| 7 | N. S. Legislature voted £2000 to | 10 28 | 0 39A | 2 0 | 10 9 |
| 8 | 7h. A. ♃ ☌ ☉ [Patriotic Fund. | 11 16M | 1 27 | 2 48 | 10 57 |
| G | 2nd Sunday in Advent. | 0 9A | 2 20 | 3 41 | 11 50M |
| 10 | 1h. A. ☿ ☍ ♂ | 1 9 | 3 20 | 4 41 | 0 50A |
| 11 | North Barracks fire, 1850. Neap | 2 13 | 4 24 | 5 45A | 1 54 |
| 12 | Senator Locke died, 1882. [Tds. | 3 19 | 5 30A | 6 19M | 3 0 |
| 13 | King James V Scotl'd died 1542 | 4 19 | 6 2M | 7 23 | 4 0 |
| 14 | Hon. A. Keith died, 1873. | 5 11 | 6 58 | 8 19 | 4 52 |
| 15 | Prince Albert died, 1861. | 5 55A | 7 45 | 9 6 | 5 36A |
| G | 3rd Sunday in Advent. | 6 16M | 8 27 | 9 48 | 5 57M |
| 17 | Sir Humphrey Davy born, 1778 | 6 55 | 9 6 | 10 27 | 6 36 |
| 18 | Reubens born, 1577. | 7 35 | 9 46 | 11 7 | 7 16 |
| 19 | Fort Niagara taken, 1813. Spg. | 8 12 | 10 22 | 11 43M | 7 52 |
| 20 | 6h. A. ☿ in Aphelion. [Tides. | 8 54 | 11 5 | 0 26A | 8 35 |
| 21 | St. Thomas. | 9 26 | 11 37M | 0 58 | 9 7 |
| 22 | 5h. M. ☉ enter ♑. Winter | 10 4 | 0 15A | 1 36 | 9 45 |
| G | 4th Sunday in Advent. [begins. | 10 42 | 0 53 | 2 14 | 10 23 |
| 24 | Thackery died, 1863. | 11 22M | 1 33 | 2 54 | 11 3 |
| 25 | Christmas Day. | 0 7A | 2 18 | 3 39 | 11 47M |
| 26 | King Stephen crowned, 1135. | 1 4 | 3 15 | 4 36 | 0 45A |
| 27 | St. John Evangelist. Neap Tds. | 2 20 | 4 31 | 5 52A | 2 1 |
| 28 | 3h. A. ☿ Sup. ☌ ☉ | 3 47 | 5 58A | 6 35M | 3 28 |
| 29 | U. S. packet "Staffordshire" and | 5 6 | 6 38M | 7 59 | 4 47 |
| G | Sun. af. Chr'mas. [178 lives lost. | 6 12A | 7 50 | 9 11 | 5 53A |
| 31 | Noon ☉ in Perigee. | 6 38M | 8 49M | 10 10M | 6 19M |

**XMAS CARDS AT SMITH'S Drug Store, 147 Hollis St.**

Province, with a membership of about six thousand farmers; each Society is entitled to draw from the Provincial Treasury an annual grant in aid to promote its operations. The special purpose of a Society is to improve the live stock of its district, which is accomplished by obtaining and keeping for the use of members, superior male animals, such as bulls, rams and boars. Societies may also introduce seeds of new varieties of grain, roots, and also imported implements, and sell them to members at cost and charges. The whole of the Societies of the Province meet annually, on the *first Tuesday of November* (not December, as formerly) each in its own District, when the members receive the Directors' Report, and select officers for the ensuing year. Full information as to the method of organizing Societies may be obtained on application at the Office of Agriculture, Province Building, Halifax.

**M. S. BROWN & CO., 128 & 130 Granville St., Finest qualities of Gold & other Jewellery, of newest and most attractive Styles. Prices the lowest.**

**DRY GOODS, ST. JOHN, N. B.**

**Winter Blooming Plants, WILLOW PARK NURSERY, HALIFAX.**

MacGREGOR & KNIGHT, Importers Wall Papers, &c.



JANUARY.—During this month the day lengthens 56 minutes—18 in the morning and 38 in the evening. Venus, Mars and Jupiter are all morning stars.

FEBRUARY.—During this month the day lengthens 79 minutes—41 in the morning and 38 in the evening. Venus, Mars and Jupiter are all morning stars.

MARCH.—During this month the day lengthens 1 hour 33 minutes—55 minutes in the morning and 38 in the evening. Venus, Mars and Jupiter are still morning stars.

APRIL.—During this month the day lengthens 1 hour 22 minutes—49 minutes in the morning and 33 in the evening. Venus and Jupiter are morning stars; by the end of the month Mars may be seen as an evening star.

MAY.—During this month the day lengthens 1 hour 5 minutes—32 minutes in the morning and 33 in the evening. Venus is a morning star; Mars an evening star. Jupiter shines through the whole night.

JUNE.—To find the length of the day,—subtract the time of sunrise from 12 hours, and to the difference add the time of sunset.

EXAMPLE.

| | | |
|---|---|---|
| | 12 h. 0 m. | |
| Sunrise, June 20th | 4 h. 19 m. | |
| Difference | 7 h. 41 m. | |
| Sunset, June 20th | 7 h. 44 m. | |
| Length of day, June 20th | 14 h. 25 m. | The longest day. |

Venus is too near the Sun to be seen. Mars is a morning star. Jupiter still shines through the greater part of the night.

JULY.—To find the length of the night,—Subtract the time of sunset from 12 hours, and to the difference add the time of sunrise next morning.

EXAMPLE.

| | |
|---|---|
| | 12 h. 0 m. |
| Sunset, July 1st | 7 h. 43 m. |
| Difference | 4 h. 17 m. |
| Sunrise, July 2nd | 4 h. 26 m. |
| Length of night, July 1st | 8 h. 43 m. |

Venus is still hidden in the Sun's rays. Mars and Jupiter are evening stars.

AUGUST.—The difference of 12 minutes in the decrease of morning and afternoon during this month is caused by the Sun being six minutes slower than the clock at the beginning of the month, and agreeing with it at the end. Venus may be seen as an evening star towards the end of the month. Mars and Jupiter are evening stars.

SEPTEMBER.—The time of sunrise added to the time of sunset is equal to 12 hours, only when the time by the sun and clock is the same, as it nearly is on the 1st of this month. Mars, Venus and Jupiter are all evening stars.

OCTOBER.—In this month the day decreases in length 1 hour 30 minutes—39 minutes in the morning and 51 in the evening. Venus, Mars and Jupiter are still all evening stars.

NOVEMBER.—In this month the day decreases in length 1 hour 3 minutes—37 minutes in the morning and 26 in the evening. Venus and Mars are evening stars. Jupiter is by the middle of the month beginning to be lost in the Sun's rays.

DECEMBER.—The length of the shortest day—December 21st—is 8 hours 36 minutes. By the end of the month the day has lengthened 4 minutes. Venus and Mars are evening stars. By the end of the month Jupiter may be seen a short time before sunrise.

SIMSON'S LINIMENT is rough on Rheumatism.

MANCHESTER, ROBERTSON & ALLISON,

T. C. ALLEN & CO., Fancy Goods, 124 Granville St.



# DEPARTMENT OF LAW AND JUSTICE.

## SUPREME COURT OF CANADA.

*Chief Justice*—($8,000)—*Sir* William Johnston Ritchie.

*Judges*—($7,000 each)—*Hon* Samuel Henry Strong, *Hon* Telesphore Fournier, *Hon* William A. Henry, *Hon* H. E. Taschereau, *Hon* J. W. Gwynne.

*Registrar and Reporter*—($2,600)—Robert Cassels, Jr.

The Supreme Court has both original and appellate jurisdiction—*Original*, as to (1) *habeas corpus* in criminal and extradition cases; (2) judicial opinions to the Crown; (3) private bills and petitions therefor referred by the Senate or House of Commons; and (4) civil suits in which the validity of a Dominion or Provincial Act is questioned. *Appellate*, in appeals (1) from the Exchequer Court; (2) from the Provincial Courts; (3) in *habeas corpus* cases; and (4) in election cases.

## THE EXCHEQUER COURT OF CANADA.

The Exchequer Court has original jurisdiction (1) in revenue cases, (2) in civil suits when the Crown for the Dominion is plaintiff, (3) controversies between the Dominion and the Province, or between two Provinces. The Judges and officers are the same as the Supreme Court.

## SUPREME COURT OF NOVA SCOTIA.

HAVING LAW AND EQUITY JURISDICTION THROUGHOUT THE PROVINCE.

CHIEF JUSTICE ($5,000), Hon. James McDonald. *Assistant Judges*, ($4,000), *Honorables* Hugh McDonald, Henry W. Smith, Alexander James (Judge in Equity), Robt L. Weatherbe, Joseph Norman Ritchie, and Charles J. Townshend.

*Attorney General*, ($2,400), *Hon* J. Wilberforce Longley.

*Taxing Master*—John T. Ross, of the City of Halifax, Barrister.

MASTERS—*Halifax*, Hugh Hartshorne, Wm Twining, Benjamin G. Gray, Wm F. MacCoy, L. W. DesBarres, J. Parsons, Isaac J. Wylde, Melaim U. Lenoir, Albert Peters, John Ervin, Wm. L. Barss; *Pictou*, Edward Roach, Jas Fogo, John D. McLeod; *Yarmouth*, Thomas D. Chipman, James Murray; *Shelburne*, Thos Johnson, John Bower; *Hants*, David Frieze, William H. Blanchard, Jno W. Ouseley; *Kings*, John P. Chipman, James R. Prescott; *Lunenburg*, James Dowling, W. H. Owen, W. H. Brownrigg; *Annapolis*, Thomas Wm Chesley, Timothy D. Ruggles, James Gray, Edward C. Cowling, Albert Morse, Geo Woodbury, J. M. Owen, L. S. Morse; *Queens*, Robert Roberts, J. N. S. Marshall, George T. Moore; *Antigonish*, Henry P. Hill, H. H. Bligh; *Colchester*, James F. Blanchard; *Inverness*, Samuel MacDonnell; *Digby*, William B. Stewart; *Cape Breton*, E. Tilton Moseley; *Cumberland*, William Fullerton, Q. C., J. Medley Townshend, Charles R. Smith.

*Reporters*, Benjamin Russell, John M. Geldert. *Crier of Supreme Court*, James S. MacKay. *Librarian*, George A. Allison.

## COURT OF DIVORCE AND MATRIMONIAL CAUSES.

*Judge Ordinary*, the Hon. Alexander James, the Judge inEquity, with appeal to the Supreme Court. *Registrar*, William L. Barss.

Roses, Bouquets, WILLOW PARK NURSERY, HALIFAX.

DRY GOODS, ST. JOHN, N. B.

MacGREGOR & KNIGHT, 125 Granville Street, Halifax.



## Officers and Terms of the Supreme Court.

| COUNTIES. | SHERIFFS. | PROTHONOTARIES. | TERMS OF SUPREME COURT. |
|---|---|---|---|
| Annapolis ..... | J. Avard Morse. | R. J. Uniacke. | 3rd Tues. of June. |
| " Bridgetown | ... ..... | ..... | 1st Tues. of October |
| Antigonish..... | H. P. Hill. | J. C. McKinnon, | 1st Tues. of June. 2nd Tues. of October. |
| Cape Breton..... | Wm. Buchanan. | S. J. Brookman. | 1st Tues. of June. 1st Tues. of October. |
| Colchester ..... | L. J. Crowe. | E. W. Hamilton. | 1st Tues. of June. 1st Tues. of October. |
| Cumberland ..... | M. A. Logan. | E. B. Blenkhorn. | 3rd Tues. of June. 2nd Tues. of October. |
| Digby ..... | Benj. VanBlarcom | W. B. Stewart. | 2nd Tues. of June. |
| " Clare..... | ..... | ..... | Last Tues. of Sept. |
| Guysboro'..... | W. S. Peart. | Wm. Sutherland. | Last Tues. of May. 1st Tues. of October. |
| Halifax*..... | Donald Archibald. | Simon H. Holmes. | Civil—4th Tues. Oct. 3rd Tues. April. Crim'l--3rd Tu. Mar. 1st Tues. Oct'r. In banc 2nd Tu. Dec. |
| Hants..... | Edward Curry. | H. Percy Scott. | Last Tues. of May. Last Tues. of Sept. |
| Inverness..... | Hugh McDonald. | Jno A. McDonnell | 3rd Tues. of June. 4th Tues. of October. |
| Kings..... | Stephen Belcher. | C. F. Rockwell. | 1st Tues. of June. 2nd Tues. of October. |
| Lunenburg ..... | Joseph Creighton. | W. H. Dauphinee. | Thur. be. 1st Tu. Jne. Thur. af. 2nd Tu. Oct. |
| Pictou ..... | J. Simpson Harris. | R. Matheson. | Thur. af. 2d Tu. Jne. Thur. af. 3rd Tu. Oct. |
| Queens ..... | L. W. Drew, Jr. | Thomas Farrell. | 2nd Tues. of June. 1st Tues. of October. |
| Richmond ..... | Angus McNeill. | D. O'C. Madden. | 4th Tues. of June. 1st Tues. of Nov'r. |
| Shelburne ..... | G. W. McLean. | Wm. J. Bell. | Last Tues. of Sept'r. |
| " Barrington | ..... | ..... | 3rd Tues. of June. |
| Victoria ..... | Jacob S. Ingraham | Alex. Taylor. | 2nd Tues. of June. 3rd Tues. of October. |
| Yarmouth ..... | Geo. H. Guest. | J. Huntington. | 4th Tues. of June. |
| | ..... | ..... | Tu. bef. last Tu. Sep. |

*At Halifax there are four Sittings and three Terms of the Court.—The Sittings for the trial of Civil Causes are held on the Fourth Tuesday of October and the Third Tuesday of April, and the Sittings for Criminal Trials on the Third Tuesday of March and the First Tuesday of October. The principal Term in banc begins on the Second Tuesday of December and continues to the First Tuesday of April, with the exception of a vacation from the Saturday before Christmas to the Monday after the first day of January, and the session may be continued beyond the First Tuesday of April. The July Term commences on the first Tuesday of July, and extends unto vacation, and the November term commences on the first Tuesday of November.

## VICE-ADMIRALTY and PRIZE JURISDICTION COURT.

*Vice-Admiral*, the Governor-General. *Judge*, ($600) Hon. James McDonald, Chief Justice. *Acting Advocate General*, ——— SURROGATES, *Halifax*, Nepean Clarke, Hugh Hartshorne, Wm. Twining, B. H. Eaton; *Antigonish*, H. H. Bligh; *Wallace*, *Hon* Alex McFarlane; *Truro*, Ebenezer F. Munro; *Pictou*, John D. McLeod; *Windsor*, W. H. Blanchard; *Arichat*, Wm. R. Cutler; *Liverpool*, Geo T. Moore; *Bridgewater*, *Hon* W. H. Owen. *Registrar*, Lew W. DesBarres. *Deputy Registrar*, B. H. Eaton. *Marshal*, Wm Twining. *Advocates and Proctors*, the Barristers and Attornies of the Supreme Court. *Interpreter and Translator*, F. C. Sumichrast. *Bank of Deposits*, The Bank of British North America.

ABBOTT'S DIARRHOEA CORDIAL should always be kept on hand, ready for use.

MANCHESTER, ROBERTSON & ALLISON,

Law and Customs House Blanks at T. C. ALLEN & CO'S. Halifax.



## OFFICERS AND TERMS OF THE COUNTY COURT.

| JUDGES. | PLACES AT WHICH COURTS ARE HELD. | TIMES OF HOLDING COURTS. | CLERKS. |
|---|---|---|---|
| 1. James W. Johnston... ($2,400) | Halifax. | 2nd Tuesdays of January, June and October. | S. H. Holmes..... |
| | Md. Musquodoboit. | 2nd Tuesday of May and 3rd Tuesday of September. | ..... |
| | Tangier. | 4th Tuesday of April and 1st Tuesday of November. | ..... |
| 2. Mather B. DesBrisay.. ($2,000) | Lunenburg. | 1st Tuesday in December. | W. J. Dauphinee. |
| | Bridgewater. | 3rd Tuesday in September. | ..... |
| | Chester. | 4th Tuesday in June. | ..... |
| | Liverpool. | 2nd Tuesdays in February and May and 1st Tuesday in November. | T. J. Farrell. |
| | Shelburne. | Last Tuesday in April and 3rd Tuesday in October. | William J. Bell. |
| | Barrington. | 3rd Tuesday in January. | ..... |
| 3. Alfred W. Savary..... ($2,000) | Annapolis. | 2nd Tuesday of March and 2nd Tuesday of August. | R. J. Uniacke. |
| | Bridgetown. | 1st Tuesday of November. | ..... |
| | Digby. | 1st Tuesday of February and 1st Tuesday of September. | W. B. Stewart. |
| | Clare. | 3rd Tuesday of April. | ..... |
| | Yarmouth. | 4th Tuesday of April and 1st Tuesday of October. | James Huntington. |
| 4. George A. Blanchard.. ($2,000) | Kentville. | 3rd Tuesday of January and 1st Tuesdays of May and November. | Chas. F. Rockwell. |
| | Windsor. | 1st Tuesdays of February and August and 4th Tuesday of November. | H. Percy Scott. |
| | Truro. | 4th Tuesdays of February and August and 2nd Tuesday December. | E. W. Hamilton. |
| 5. Wm. A. D. Morse..... ($2,000) | Pictou. | 4th Tuesday of January and 1st Tuesday of August. | Robert Matheson. |
| | New Glasgow. | 4th Tuesday of February and 4th Tuesday of August. | ..... |
| | Amherst. | 4th Tuesday of March and 2nd of Tuesday November. | Arthur Davidson. |
| | Pugwash. | 2nd Tuesday of September. | ..... |
| | Parrsborough. | 1st Tuesday in May, and 1st Tuesday in December. | ..... |
| 6. Angus McIsaac. ($2,000) | Port Hood. | 1st Tuesday in July and 3rd Tuesday in November. | John McKay. |
| | Antigonish. | 4th Tuesday in April and 2nd Tuesday in November. | J.C.McKinnon, M.D. |
| | Guysborough. | 4th Tuesday in March and 1st Tuesday in September. | Edwd. C. Peart. |
| | St. Mary's. | 1st Tuesday in May and 1st Tuesday in November. | W. D. R. Cameron. |
| 7. Barclay E. Tremain.. ($2,000) | Sydney. | 4th Tuesday of January and 1st Tuesday of July. | Saml. J. Brookman. |
| | Baddeck. | 2nd Tuesday of February and 2nd Tuesday of November. | A. Taylor, Jr. |
| | Arichat. | 1st Tuesday of March and 1st Tuesday of September. | D. O'C. Madden. |

Bulbs, etc., WILLOW PARK NURSERY, HALIFAX.

DRY GOODS, ST. JOHN, N. B.

MacGREGOR & KNIGHT, Importers School Books, &c.

MANCHESTER, ROBERTSON & ALLISON,

PUTTNER'S EMULSION Cures Consumption.

## BARRISTERS AND ATTORNIES OF THE SUPREME COURT OF NOVA SCOTIA.

| NAMES. | Admitted Attorneys. | | Residence. |
|---|---|---|---|
| Hugh Hartshorne, DCL., | 24 July, | 1827 | Halifax. |
| William H. Keating, | 28 Oct. | 1828 | Halifax. |
| Henry Pryor, DCL., QC. | 25 Jan. | 1831 | Halifax. |
| Thomas B. Akins, DCL. | 4 May, | 1830 | Halifax. |
| Nepean Clarke, | 1 Nov. | 1831 | Halifax. |
| A. M. Uniacke, DCL., | 29 Oct. | 1833 | England. |
| *Hon.* R. B. Dickey, QC., | 22 Jan. | 1833 | Amherst. |
| Daniel Owen, | 30 April, | 1833 | Lunenburg. |
| Henry A. Grantham, QC. | 29 Oct. | 1833 | Yarmouth. |
| John D. Kinnear, | 25 July, | 1835 | Amherst. |
| Ebenezer F. Munro, | 14 Jan. | 1836 | Truro. |
| Peter Lynch, QC., | 1 Nov. | 1836 | Halifax. |
| Henry P. Hill, | 18 Jan. | 1837 | Antigonish. |
| James Fogo, QC., | 2 May, | 1837 | Pictou. |
| *Hon* S. L. Shannon, QC., | 16 Jan. | 1839 | Halifax. |
| James Robert Prescott, | 30 April, | 1839 | Kentville. |
| Edward A. Pyke, | 24 July, | 1838 | Cornwallis. |
| John C. Wade, QC., | 28 July, | 1840 | Digby. |
| James Murray, | 27 April, | 1841 | Yarmouth. |
| Alfred F. Haliburton, | 19 April, | 1842 | Baddeck. |
| John D. McNutt, | 29 April, | 1842 | Truro. |
| T. D. Ruggles, QC., | 18 April, | 1843 | Bridgetown. |
| *Hon* A. McFarlane, QC., | 5 Dec. | 1843 | Wallace. |
| *Hon.* P. C. Hill, DCL, QC. | 7 May, | 1844 | England. |
| Charles James Stewart, | 7 May, | 1844 | Amherst. |
| Edward P. Nutting, | 7 May, | 1844 | Truro. |
| William R. Cutler, | 23 July, | 1844 | Arichat. |
| John McKinlay, | 23 July, | 1844 | Pictou. |
| Francis S. Beamish, | 28 July, | 1846 | Halifax. |
| James Thomson, QC., | 26 July, | 1846 | Halifax. |
| William B. Chandler, | 26 July, | 1846 | Arichat. |
| Edward C. Cowling, | 29 Nov. | 1847 | Annapolis. |
| William Twining, | 4 Dec. | 1848 | Halifax. |
| Isaac J. Wylde, | 23 July, | 1849 | Halifax. |
| William H. Blanchard, | 3 Dec. | 1849 | Windsor. |
| M. H. Richey, QC., Hon, Lt.-Gov | 3 Dec. | 1849 | Halifax. |
| Benjamin G. Gray, | 22 Dec. | 1851 | Halifax. |
| Daniel McDonald, QC. | 21 April, | 1851 | Antigonish |
| J. N. S. Marshall, QC. | 21 July, | 1851 | Liverpool. |
| P. S. Hamilton, | 22 Dec. | 1851 | B. Columbia. |
| George A. McKenzie, | 22 Dec. | 1851 | Dartmouth. |
| Lewis W. Desbarres, | 19 April, | 1852 | Halifax. |
| Robt. G. Haliburton, QC. | 25 July, | 1853 | Ottawa. |
| Thomas J. Wallace, | 28 Nov. | 1853 | Halifax. |
| O. S. Weeks, | 28 Nov. | 1853 | Do. |
| Wm. M. Fullerton, QC. | 25 July, | 1856 | Amherst. |
| *Hon* H A N Kaulbach QC, | 3 Dec. | 1855 | Lunenburg. |
| Brenton H. Collins, | 3 Dec. | 1855 | England. |
| George Campbell, | 3 Dec. | 1855 | Truro. |
| Henry Oldright, | 1 Dec. | 1856 | Halifax. |
| A. J. White, Reg. Dds. | 11 May, | 1857 | Do. |
| Thos W. Chesley, | 11 May, | 1857 | Bridgetown. |
| John T. Smith, | 11 May, | 1857 | Amherst. |
| Robie Uniacke, | 2 Aug. | 1858 | Halifax. |
| James A. Fraser, | 9 Aug. | 1864 | New Glasgow. |
| Albert Morse, | 10 May, | 1864 | Bridgetown. |
| Douglas B. Woodworth, | 24 Oct. | 1865 | Kentville. |

| | | | |
|---|---|---|---|
| Thos W. Chesley, | 11 May, | 1857 | Bridgetown. |
| John T. Smith, | 11 May, | 1857 | Amherst. |
| Robie Uniacke, | 2 Aug. | 1858 | Halifax. |
| Jas. W. K. Johnston, | 4 Jan. | 1859 | Halifax. |
| N. W. White, QC., | 4 Jan. | 1859 | Shelburne. |
| *Hon.* Wm Miller, QC., | 31 May, | 1860 | Arichat. |
| Stephen L. Purves, | 23 July, | 1859 | N.Sydney, C.B |
| Henry W. Johnston, | 21 Nov. | 1860 | Halifax. |
| Edward D. Tremain, | 31 May, | 1860 | Port Hood |
| John W. Ouseley, | 31 May, | 1860 | Windsor. |
| Thomas C. Hill, | 25 July, | 1860 | Sydney, C.B. |
| Saml. MacDonnell, QC. | 8 April, | 1860 | Port Hood. |
| Israel Longworth, | 8 Dec. | 1861 | Truro. |
| William H. Hill, | 12 May, | 1862 | Halifax. |
| Samuel H. Gray, | 11 Dec. | 1862 | Annapolis. |
| William F. McCoy, QC. | 29 April, | 1863 | Halifax. |
| Malachy B. Daly, | 10 May, | 1864 | Do. |
| Joseph Coombes, | 10 May, | 1864 | Halifax. |
| Frederick W. Bent, | 24 July, | 1864 | N.W.Territor's |
| Brenton H. Eaton, QC., | 11 Oct. | 1864 | Halifax. |
| W. D. Sutherland, | 7 Dec. | 1864 | Windsor. |
| John Y. Payzant, | 7 Dec. | 1864 | Halifax. |
| Robert Motton, | 7 Dec. | 1864 | Do. |
| William H. Owen, QC., | 23 Mar. | 1864 | Bridgewater. |
| James G. Foster, | 10 May, | 1864 | Halifax. |
| Simon H. Holmes, QC., | 9 Aug. | 1864 | Halifax. |
| John M. Viets, | 10 May, | 1864 | Digby. |
| James H. Hearn, | 2 May, | 1865 | Sydney, C. B. |
| Murray Dodd, QC. | 2 May, | 1865 | Do. |
| Robert N Henry, | 2 May, | 1865 | Antigonish. |
| Robie S. Morse, | 2 May, | 1865 | Amherst. |

| | | | |
|---|---|---|---|
| James A. Fraser, | 9 Aug. | 1864 | New Glasgow. |
| Albert Morse, | 10 May, | 1864 | Bridgetown. |
| Douglas B. Woodworth, | 24 Oct. | 1865 | Kentville. |
| Thomas Ritchie, | 8 May, | 1866 | Halifax. |
| John D. McLeod, | 6 Dec. | 1866 | Pictou. |
| *Hon* Lawrence G. Power | 7 Dec. | 1866 | Halifax. |
| Frederick J. Tremain, | 22 Oct. | 1867 | Halifax. |
| Sandford H. Pelton, | 22 Oct. | 1867 | Yarmouth. |
| Joseph J. Moore, LLB., | 22 Oct. | 1867 | Kentville. |
| W. Inglis Moffatt, | 22 Oct. | 1867 | Amherst. |
| Edwin D. King, | 7 Dec. | 1867 | Halifax. |
| George H. Elliott, | 18 May, | 1868 | Pictou. |
| Edm. J. Cogswell, LLB. | 27 July, | 1868 | Kentville. |
| C Beverley Bullock, | 8 Aug. | 1868 | Halifax. |
| E. Tilton Moseley, QC., | 26 Aug. | 1868 | Sydney, C. B. |
| Martin J. Griffin, | 26 Aug. | 1868 | Ottawa. |
| Harris H. Bligh, QC., | 2 Nov. | 1868 | Antigonish. |
| Fred. A. Lawrence, | 27 April, | 1869 | Truro. |
| Charles E Ratchford, | 2 Aug. | 1869 | Amherst. |
| Aubrey Blanchard, | 2 Aug. | 1869 | Windsor. |
| George T. Moore, QC., | 12 Aug. | 1869 | Liverpool. |
| John M. Jones, | 30 Oct. | 1869 | Halifax. |
| Jas. W. Bingay, QC., | 30 Oct. | 1869 | Yarmouth. |
| Jacob M. Owen, | 30 Oct. | 1869 | Annapolis. |
| Thos. E. Corning, | 30 Oct. | 1869 | Yarmouth. |
| John P. Chipman, QC., | 30 Oct. | 1869 | Kentville. |
| Jason M. Mack, | 31 Oct. | 1869 | Liverpool. |
| Chas. E. DeWolf, | 19 July, | 1870 | Windsor. |
| George W. Ritchie, | 19 July, | 1870 | Halifax. |
| Thos. C. Shreve, Q.C. | 19 July, | 1870 | Digby. |
| Leander S. Morse, | 19 July, | 1870 | Bridgetown. |

Plants by Mail, WILLOW PARK NURSERY, HALIFAX.

DRY GOODS, ST. JOHN, N. B.

SIMSON'S CHEMICAL FOOD gives Strength to the Body.



| NAMES. | Admitted Attornies. | | Residence. |
|---|---|---|---|
| Stephen B. Murray, | 30 Dec. | 1870 | Yarmouth. |
| Wm. Robert Foster, | 31 Dec. | 1870 | Halifax. |
| John Ervin, Jr., | 31 Dec. | 1870 | Bridgetown. |
| Robert N. Davis | 31 Dec. | 1870 | Halifax. |
| J. H. Frith, | 6 Feb. | 1871 | Omaha. |
| Thomas B. Flint, | 5 Dec. | 1871 | Yarmouth. |
| Chas. S. Harrington, QC. | 16 Oct. | 1871 | Halifax. |
| Wallace Graham, QC., | 9 Dec. | 1871 | Halifax. |
| Geo. H. King, | 9 Dec. | 1871 | Windsor. |
| Alex H. McGillivray, | 9 Dec. | 1871 | Guysboro'. |
| Nicholas H. Meagher, QC, | 31 Jan. | 1872 | Halifax. |
| Charles J. Macdonald, | 17 July, | 1872 | Do. |
| J. Johnston Hunt, | 31 Dec. | 1872 | Halifax. |
| Barclay Webster, | 17 July, | 1872 | Kentville. |
| Colin N. Campbell, | 17 July, | 1872 | Baddeck. |
| Rufus A. Tremain, | 17 July, | 1872 | Guysboro'. |
| Benjamin Russel, | 14 Dec. | 1872 | Halifax. |
| Robert Sedgwick, QC, | 1 May, | 1873 | Halifax. |
| Byron A. Weston, | 19 July, | 1873 | Do. |
| John M. Geldert, | 19 July, | 1873 | Do. |
| Duncan C. Fraser, | 26 July, | 1873 | New Glasgow. |
| Norman J. Layton, | 22 July, | 1873 | Truro. |
| John M. Chisholm, | 4 Dec. | 1873 | Halifax |
| Harry T. Harding, | 4 Dec. | 1873 | Maitland. |
| Hugh McD. Henry, QC. | 8 Jan. | 1874 | Halifax. |
| Samuel A. Chesley, | 3 Dec. | 1873 | Lunenburg. |
| Donald Gillies, | 20 July, | 1874 | Port Hood. |
| John G. Pyke, | 23 July, | 1874 | Liverpool. |

| NAMES. | Admitted Attorneys. | | Residence. |
|---|---|---|---|
| Geo. Bingay, | 23 July, | 1874 | Yarmouth. |
| Angus McGillivray, | 23 July, | 1874 | Antigonish. |
| Danl. M. Owen, | 3 Aug, | 1874 | Lunenburg. |
| Seymour E. Gourley, | 24 July, | 1874 | Truro. |
| James J. Stewart, | 24 July, | 1874 | Halifax. |
| E. Sydney Crawley, | 4 Jan, | 1874 | Wolfville. |
| Fletcher B. Wade, | 20 July, | 1875 | Bridgewater. |
| George A. Ross, | 20 July, | 1875 | Lunenburg. |
| Edwin Ruggles, | 20 July, | 1875 | Bridgetown. |
| John B. Mills, | 20 July, | 1875 | Annapolis. |
| John T. Bulmer, | 21 July, | 1875 | Halifax. |
| Joseph P. Costin, | 22 July, | 1875 | Halifax. |
| J. A. Gillies, | 24 Aug, | 1875 | Sydney, C. B. |
| J. W. Longley, Atty Gen. | 10 Sept, | 1875 | Halifax. |
| Chas D. MacDonald, | 6 Nov, | 1875 | Pictou. |
| J. G. Hennigar Parker, | 11 Dec, | 1875 | Bridgetown |
| J. Medley Townshend, | 16 Dec, | 1875 | Amherst. |
| William T. Pipes, | 16 Dec. | 1875 | Amherst. |
| George K. Smith, | 29 Dec. | 1875 | Halifax. |
| Charles R. Smith, | 10 Jany, | 1876 | Amherst. |
| W. E. Roscoe, | 19 May, | 1876 | Kentville. |
| G. T. Bohaker, | 19 April, | 1876 | Annap. Royal. |
| James D. Ross, | 13 Dec. | 1876 | Truro. |
| John W. Wallace, | 13 Dec. | 1876 | Wolfville. |
| Alex C. Patterson | 13 Dec. | 1876 | Truro. |
| Frank C. Blanchard, | 13 Dec. | 1876 | Shelburne. |
| Archd. J. Sinclair, | 13 Dec. | 1876 | Hamilton. |
| William L. Barss, | 13 Dec | 1876 | Halifax. |

MANCHESTER, ROBERTSON & ALLISON,

MacGREGOR & KNIGHT, Commercial Stationers.

| | | | |
|---|---|---|---|
| Jonathan Parsons, | 13 Dec. | 1876 | Halifax. |
| Geo. H. Fielding, | 14 Dec. | 1876 | Do. |
| Saml. D. McLennan, | 13 Dec. | 1876 | Truro. |

| | | | |
|---|---|---|---|
| Charles E. Tanner, | 28 Dec. | 1878 | Sydney. |
| David J. Kennelly, | 10 Dec. | 1879 | Cape Breton. |
| Wm. Addison Mills | 10 Dec. | 1879 | Halifax. |

| | | | |
|---|---|---|---|
| Samuel A. Chesley, | 3 Dec. | 1873 | Lunenburg. |
| Donald Gillies, | 20 July, | 1874 | Port Hood. |
| John G. Pyke, | 23 July, | 1874 | Liverpool. |
| Jonathan Parsons, | 13 Dec. | 1876 | Halifax. |
| Geo. H. Fielding, | 14 Dec. | 1876 | Do. |
| Saml. D. McLennan, | 13 Dec. | 1876 | Truro. |
| J. J. McCabe, | 21 Dec. | 1876 | Baddeck. |
| John McGillivray, | 14 Jan. | 1877 | New Glasgow. |
| Robert G. Munro, | 2 Aug. | 1877 | Digby. |
| Hugh McKenzie, | 13 Aug. | 1877 | Truro. |
| W. Medford Christie, | 13 Aug. | 1877 | Windsor. |
| Frederick Peters, | 9 Nov. | 1877 | P. E. Island. |
| Charles H Tupper, | 15 Dec. | 1877 | Halifax. |
| Jas J. Ritchie, Jr., LL.B., | 15 Dec. | 1877 | Do. |
| James M. Oxley, | 15 Dec. | 1877 | Ottawa. |
| Angus S. McGillivray, | 15 Dec. | 1877 | Parrsboro'. |
| George Johnson, | 15 Dec. | 1877 | Toronto. |
| Stephen Rand, | 18 Dec. | 1877 | Saint John. |
| William Curry, | 19 Dec. | 1877 | Windsor. |
| John A. MacDonald, | 19 Dec. | 1877 | Baddeck. |
| Henry W. C. Boak, | 12 June | 1878 | Halifax. |
| Blowers Archibald, | 19 June | 1878 | North Sydney. |
| Arthur R. Dickey, | 27 July, | 1878 | Amherst. |
| Alexander Macdonald, | 29 July, | 1878 | Halifax. |
| Robert L. Borden, | 5 Aug. | 1878 | Do. |
| Francis H. Bell, B.A. | 8 Aug. | 1878 | Do. |
| William B. Ross, | 20 Aug, | 1878 | Do. |
| James McG. Stewart, | 20 Aug. | 1878 | Pictou. |
| John T. Ross, | 23 Nov. | 1878 | Halifax |
| Walter S Doull, B.A. | 30 Nov. | 1878 | Do. |
| Frederick P. Outram, | 10 Dec. | 1878 | Do. |
| William A. Dickson, | 12 Dec. | 1878 | Pictou. |
| David A. Hearn, | 12 Dec. | 1878 | Arichat. |
| Frederick Mosley, | Dec. | 1878 | Pictou. |
| Frank C. Blanchard, | 13 Dec. | 1876 | Shelburne. |
| Archd. J. Sinclair, | 13 Dec. | 1876 | Hamilton. |
| William L. Barss, | 13 Dec | 1876 | Halifax. |
| Charles E. Tanner, | 28 Dec. | 1878 | Sydney. |
| David J. Kennelly, | 10 Dec. | 1879 | Cape Breton. |
| Wm. Addison Mills, | 10 Dec. | 1879 | Halifax. |
| Jos. Wm. Ed. Darby, | 10 Dec. | 1879 | Winnipeg. |
| Daniel McNeil | 13 Dec. | 1879 | Port Hood. |
| Jas. Noble Shannon, | 13 Dec. | 1879 | Quebec. |
| Colin Chisholm, | 13 Dec. | 1879 | Sydney, C. B. |
| Howard Clarke, | 13 Dec. | 1879 | Halifax. |
| Wilson W. McLellan, | 13 Dec. | 1879 | Do. |
| Fenwick W Johnston, | 13 Dec. | 1879 | Do. |
| Geo. Ritchie, | 15 Dec. | 1879 | Do. |
| John L McDougall, | 17 Dec. | 1879 | Pugwash. |
| Albert J. S. Copp, | 16 Feb. | 1880 | Digby. |
| P. Carteret Hill, Jr., | 5 May, | 1880 | Halifax. |
| John Menger, | 17 May, | 1880 | Do. |
| Colin F McIsaac, | 12 Jan. | 1880 | Antigonish. |
| Z. A. Lash, QC., | 24 Jan. | 1880 | Toronto. |
| F. H. Gisborne, | 24 Jan. | 1880 | Ottawa. |
| John H. Sinclair, | 31 Jan. | 1880 | New Glasgow. |
| Albert Peters, | 2 Nov. | 1880 | Halifax. |
| H. Percy Scott, M.A. | 16 Dec. | 1880 | Windsor. |
| William Minet de Blois, | 16 Dec. | 1880 | Annapolis. |
| W. E. McLellan, LL.B. | 21 Dec. | 1880 | Pictou. |
| Thos. Francis O'Brien, | 28 Dec. | 1880 | Halifax. |
| Fred. P. Bligh, | 13 Jan. | 1881 | Do. |
| William E Marshall, | 20 Jan. | 1881 | Shelburne. |
| John Chisholm, | 28 Feb. | 1881 | Antigonish. |
| John S. Maynard, | 24 April, | 1881 | Windsor. |
| Charles Hudson Smith, | 14 July, | 1881 | Halifax. |
| Melaim U. LeNoir, L.L.B | 14 July, | 1881 | Do. |
| James Norbet Lyons, | 19 July, | 1881 | Do. |

Pens and Ink a Specialty with T. C. ALLEN & CO.

DRY GOODS, ST. JOHN, N. B.

Flower Seeds, WILLOW PARK NURSERY, HALIFAX.

**SIMSON'S LINIMENT is a very valuable Family Medicine.**

| NAMES. | Admitted Attorneys. | Residence. |
|---|---|---|
| Walter E. Meynell, | 19 Dec. 1881 | Halifax. |
| W. Frederick Donkin, | 19 Dec. 1881 | Amherst. |
| Alfred Whitman, BA., | 20 Dec. 1881 | Halifax. |
| B. Franklin Pearson, | 24 Dec. 1881 | Do. |
| Frederick G. Muggah, | 12 Jan. 1882 | Sydney. |
| Robt. E. Harris, | 17 Jan. 1882 | Yarmouth. |
| William B. McSweeney, | 8 Mar. 1882 | Halifax. |
| Thomas L. McKenna, | 18 April, 1882 | N. Sydney. |
| Hugh E. Gillis, | 25 May, 1882 | Annapolis. |
| John W. Hickman, | 27 May, 1882 | Amherst. |
| W. B. Almon Ritchie, | 5 June, 1882 | Annapolis. |
| John H. Jamieson | 7 Nov. 1882 | Port Hood. |
| Herbert H. Whittier | 7 Nov. 1882 | Shelburne. |
| Alfred G. Morrison | 5 Dec. 1882 | Halifax. |
| Edgar N. Clements | 12 Dec. 1882 | Yarmouth. |
| Firman McClure | 12 Dec. 1882 | Truro. |
| Fred F. Forbes | 27 Dec. 1882 | Winnipeg. |
| Francis G. Forbes | 8 Jan. 1883 | Halifax. |
| Edmund L. Newcombe | 9 Jan. 1883 | Kentville. |
| William F. McPhie | 10 Jan. 1883 | Antigonish. |
| Arthur Drysdale | 13 Jan. 1883 | Halifax. |
| John U. Ross | 13 Jan. 1883 | Pictou. |
| Sydney Wilbert Smith | 13 Jan. 1883 | Maitland. |
| Frederick A. Marsters, | 13 Jan. 1883 | Kentville. |
| J. Leslie Jennison, | 3 Feb. 1883 | New Glasgow. |
| Joseph A. Smith, | 16 Feb. 1883 | Clare. |
| H. W. Newlands, | 24 Mar. 1883 | Winnipeg. |
| John McDougall, | 31 Mar. 1883 | Halifax. |

| NAMES. | Admitted Attorneys. | Residence. |
|---|---|---|
| George H. Murray, | 16 May, 1883 | North Sydney. |
| Christr. P. Chisholm. | 3 July, 1883 | Antigonish. |
| Horace L. Beckwith, | 26 Nov. 1883 | Halifax. |
| Fred. C. Rand, | 13 Dec. 1883 | |
| Charles A. McCully, | 7 Dec. 1883 | Truro. |
| Frederick T. Congdon, | 7 Dec. 1883 | Halifax. |
| Welsford R. M. Hartlen, | 18 Dec. 1883 | Do. |
| Jacob L. Barnhill, | 16 May, 1884 | Do. |
| Wallace McDonald, | 29 Nov. 1884 | Do. |
| Charles Currie Gregory, | 29 Nov. 1884 | Antigonish. |
| J. Adam Sedgewick, BA. | 9 Dec. 1884 | Halifax |
| Rich C. Weldon, Dean Halifax Law School, | 9 Dec. 1884 | Do. |
| Wm Bernard Wallace, | 18 Dec. 1884 | Do. |
| Lewis Chipman, | 20 Dec. 1884 | Yarmouth. |
| Welsford Black Ives, | 23 Dec. 1884 | New Glasgow. |
| Patrick C. C. Mooney, | 30 Dec. 1884 | Halifax |
| H. Ruggles, BA. | 9 Jan. 1885 | Bridgetown. |
| Wm F. Parker, | 10 Jan. 1885 | Halifax |
| H. Percy Blanchard, | 10 Jan. 1885 | Windsor, N.S. |
| James F. McLean, | 15 Jan. 1885 | New Glasgow. |
| Charles Morse, | 17 Jan. 1885 | Shelburne. |
| Wm P. Shaffner, | 23 May. 1885 | Kentville. |
| Allan V. Wade, | 8 Dec. 1885 | Digby. |
| Alfred E. Silver, | 8 Dec. 1885 | Halifax. |
| Hubert A. Hensley, | 8 Dec. 1885 | Windsor. |
| Stanley R. Thompson, | 8 Dec. 1885 | Victoria, B. C. |
| Orlando P. Daniels, | 22 Dec. 1885 | Bridgetown. |

MacGREGOR & KNIGHT, 125 Granville St., Halifax.

MANCHESTER, ROBERTSON & ALLISON,



| NAMES. | Admitted Attorneys. | Residence. |
|---|---|---|

| NAMES. | Admitted Attorneys. | Residence. |
|---|---|---|

| NAMES. | Admitted Attorneys. | | Residence. |
|---|---|---|---|
| William J. Tupper, | 4 Jan. | 1886 | Winnipeg. |
| William H. Brownrigg, | 12 Jan. | 1886 | Bridgewater. |
| Arthur Campbell, | 12 Feb. | 1886 | Truro. |
| Walter Crowe, | 16 Feb. | 1886 | Sydney, C. B. |
| Wm R. McCully, | 13 Mar. | 1886 | Amherst. |
| Wm G. Parsons, | 6 July | 1886 | Middleton. |
| Jas A. McLean, | 14 Oct. | 1886 | |

| NAMES. | Admitted Attorneys. | | Residence. |
|---|---|---|---|
| Hedley V. Jamieson, | 14 Dec. | 1886 | New Glasgow. |
| William W. Walsh, | 14 Dec. | 1886 | Halifax. |
| Jas A. McDonald, | 14 Dec. | 1886 | Shelburne. |
| Henry McN Robertson, | 14 Dec. | 1886 | Halifax. |
| Arthur G. Troop, | 14 Dec. | 1886 | Do. |
| Jos A. Chisholm, | 16 Dec. | 1886 | Antigonish. |
| W. A. Henry, Jr., | 31 Mar. | 1887 | Halifax. |

## Form of Affidavit to be annexed to any account or claim rendered by a Creditor to an Executor or Administrator.

A. B. of ———, maketh oath and saith, that the foregoing paper writing doth contain a true and correct account of his demand against the estate of———, deceased, and that all the credits to which the deceased was honestly and justly entitled, so far as deponent believes, have been given on said account; and that the balance of ——— is justly and truly owing to deponent.

Sworn before me at ———, this ——— day of ———, A. D., 18—.

A. B.

## REVISING OFFICERS UNDER NEW FRANCHISE BILL.

A. W. Savary, County Judge.....Annapolis.
H. H. Bligh, Barrister.....Antigonish.
Norman J. Layton, Barrister .....Colchester.
W. A. D. Morse, Co. Judge.....Cumberland.
James H. Hearn, Barrister.....Cape Breton.
A. W. Savary, Co. Judge.....Digby.
A. H. McGillivray, Barrister.....Guysboro.
Brenton H. Eaton, Barrister.....Halifax.
Charles Edgar DeWolfe, Barrister.....Hants.
John L. McDougall, Barrister .....Inverness.
George A. Blanchard, Co. Judge.....Kings.
Daniel M. Owen, Barrister .....Lunenburg.
John McGilvray, Barrister.....Pictou.
G. Thomas Moore, Barrister.....Queens.
Wm. R. Cutler, Barrister .....Richmond.
Frank Blanchard, Barrister.....Shelburne.
B. E. Tremain, Co. Judge.....Victoria.
J. Wentworth Bingay, Barrister.....Yarmouth.

T. C. ALLEN & CO., formerly BUCKLEY & ALLEN.
DRY GOODS, ST. JOHN, N. B.
Small Fruits Stock, WILLOW PARK NURSERY, HALIFAX.

MacGREGOR & KNIGHT, Bibles, Prayer Books, &c.

ABBOTT'S WORM TABLETS are purely Vegetable.



## COURTS OF PROBATE AND REGISTRARS OF DEEDS.

| Counties. | Judges of Probate. | Registrars of Probate. | Registrars of Deeds. |
|---|---|---|---|
| Annapolis | E. C. Cowling. | Fredk. Leavitt. | Edmund Bent. |
| Antigonish | A. McIntosh, M.D. | Allan McDonnell. | C. N. Harrington. |
| Cape Breton | L. E. Tremain. | A. D. MacGillivray. | John Gillis. |
| Colchester | E. F. Munro. | G. Campbell. | James K. Blair. |
| Cumberland | W. T. Pipes. | W. M. Fullerton. | James E. Purdy. |
| Parrsborough | ..... | ..... | A. T. Clarke, M.D. |
| Digby | John Holdsworth. | Francis Hutchison. | Chas McC. Campbell |
| Guysboro' | Burton Jost. | H. R. Cunningham. | Wm. Sutherland. |
| " St. Mary's | Don. McDonald. | Wm. D. R. Cameron. | W. D. R. Cameron. |
| Halifax | Hon. S. L. Shannon, Q. C. | James G. Foster. | Alonzo J. White. |
| ..... | ..... | ..... | ..... |
| Hants | C. E. DeWolfe. | W. Walter Rickards. | David Hamilton. |
| Inverness | E. D. Tremain. | Donald J. McDonald | J. A. McDonnell. |
| Kings | E. J. Cogswell, Ll.B. | Henry Lovett. | Saml. Chipman. |
| Lunenburg | S. A. Chesley. | Wm. A. Gaetz. | Henry Bailey. |
| Chester | ..... | ..... | James Williams. |
| Pictou | James Fogo, Q. C. | Jno. Hamilton Lane. | Jno. Ferguson. |
| Queens | J. N. S. Marshall. | Nathaniel Freeman. | N. Freeman. |
| Richmond | W. R. Cutler. | D. O'C. Madden. | Thomas T. Jean. |
| Shelburne | Robt. G. Irwin. | Wm. R. Thomson. | Wm. R. Thomson. |
| " Barrington | ..... | F. W. Homer. | F. W. Homer. |
| Victoria | L. G. Campbell. | A. F. Halliburton. | A. Taylor. |
| Yarmouth | James Murray. | H. A. Grantham. | Miss A. Murray. |

### Commissioners Residing without the Province, and appointed to do Acts without the Province, under Sec. 54, Chap. 96, R. S.

ENGLAND.

Alfred Heales, 45 Carter's Lane, Doctors' Commons..London
Eustace Anderson, 17 Ironmongers Lane..... "
Edward Webb..... "
Thos. Sanford Rolph, 9 Throgmorton Street..... "
William Annand..... "
Alex. Gillespie, jr. ..... "
Seaton F. Taylor, 5 Grays Inn Square. ..... "
Wm. D. Treshfield, 5 Bank Buildings..... "
John A. Matheson Austen, Treaisdo..... "
Wm. Law Gane, 54½ Bishopgate Street within..... "
Henry F. Pollock, 4 Great Winchester St..... "
John Hands, 6 Queen Victoria St..... "
Frederick Parish..... "
Dudley Wm. Beresford, Leathtey, Ironfields..... "
Thos. Wm. Bischoff, 4 Great Winchester St..... "
Robert Thomas Lattey, 16 Devonshire Square, Bishopgate Street..... "
Wm. R. A. Kime, 49 Bedford Row..... "
Edward Harry Adcock..... "
James H. Dodgson ..... "
Philip H. Coxe, 4 Great Winchester St..... "
Geo. Thos. Haigh.....Liverpool
J. H. S. Dyke, Canadian Immigration Agent.
Wm B. M. Bird, 5 Grays Inn Square.
Sydney Cheale..... .....Tunbridge Wells
Richard Thomas Andrew Smith, No. 1 Calverly Mount..... "
Coryndon Matthews..... .Plymouth, England
Thos. R. Pennington, Westminster Chambers .....London

MANCHESTER, ROBERTSON & ALLISON,

T. C. ALLEN & CO



Alex. Patterson
Hugh James Roll
Wm. Alex. McL
Wm. Beagom Pa

IN T

Davidson Black.
Thos. Dawson De

Philip S. Ross, 1
Hon. Levi Rugg
John Popham...
Fred. Styles Lym
Arch. Wm. Steve
Avila Bourbonnie
James Nasmith G
J. Aylwin Creig
George R. Locker
M. M. Tait ....
Samuel C. Fatt..
O'Hara Baynes
John C. Griffin...
Edward Graves
Charles Cushing
John Sprott Arch
Alex Fowler Rid
P. C. Beachesne, N
Henry James Mor
R. J. Meaksteed.
Theophilus H. Oli
Michael Esdras B

Alfred H. Demill
X. Herbert Vail
George M. Burbri
John Kerr.....
Augustus P. Rolp
Stephen Rand ...
Warren C. Winsl
Charles A. Stock
Edmund G. Kaye
Saml Gay Morse.

Thomas Kelly...

Wm. E. McLellan
James W. E. Darb
William Johnstor

Lieut. Genl. Dona
Major Genl. Mich

UNIT

Arthur J. McLeod
Jas B. Bell.....

DRY

T. C. ALLEN & CO., Manufacturing Stationers, HALIFAX.



SCOTLAND.

Alex. Patterson Purves.....Edinburgh
Hugh James Rollo, 14 Young St..... "
Wm. Alex. McLaren, Writer to the Signet..... "
Wm. Beagom Patterson .....Glasgow

IN THE DOMINION OF CANADA.

ONTARIO.

Davidson Black.....Toronto.
Thos. Dawson Delamere..... "

QUEBEC.

Philip S. Ross, 182 St. James St.....Montreal
Hon. Levi Ruggles Church..... "
John Popham..... "
Fred. Styles Lyman..... "
Arch. Wm. Stevenson..... "
Avila Bourbonniere, 83 Rue St , Jacques..... "
James Nasmith Greenshields..... "
J. Aylwin Creighton..... "
George R. Locker ..... "
M. M. Tait ..... "
Samuel C. Fatt..... "
O'Hara Baynes ..... "
John C. Griffin..... "
Edward Graves ..... "
Charles Cushing ..... "
John Sprott Archibald..... "
Alex Fowler Riddell..... "
P. C. Beachesne, N. P.....Carleton, P.Q.
Henry James Morgan.....Ottawa
R. J. Meaksteed..... "
Theophilus H. Oliver .....Quebec.
Michael Esdras Bernier..... "

NEW BRUNSWICK.

Alfred H. Demille.....St. John, N.B.
X. Herbert Vail ..... "
George M. Burbridge..... "
John Kerr..... "
Augustus P. Rolph..... "
Stephen Rand ..... "
Warren C. Winslow..... "
Charles A. Stockton..... "
Edmund G. Kaye..... "
Saml Gay Morse.....Hopewell, Albert Co.

PRINCE EDWARD ISLAND.

Thomas Kelly.....Summerside

MANITOBA.

Wm. E. McLellan .....Winnipeg
James W. E. Darby .....
William Johnston Tupper.....Winnipeg.

INDIA.

Lieut. Genl. Donald M. Stewart.....Bengal
Major Genl. Michael A. S. Biddulph..... "

UNITED STATES OF AMERICA.

Arthur J. McLeod.....Boston
Jas B. Bell..... "

JAS. H. ANDREWS, WILLOW PARK NURSERY.

DRY GOODS, ST. JOHN, N. B.

MacGREGOR & KNIGHT, 125 Granville Street, Halifax.



Edwd. J. James.....Boston.
Stillman B. Allen..... "
Frank Seaman..... "
Alfred D. Foster..... "
Joseph A. Harris..... "
Samuel Jennison..... "
Charles A. Shaw..... "
Charles Hall Adams..... "
Winslow Warren.....Minneapolis.
Hector Baxter.....Boston
E. A. Greeley.....New York
Fred. P. Fairbanks..... "
W. E. Scovill, 120 Broadway..... "
Joseph B. Braman..... "
John J. Ward.....Philadelphia.
Thomas J. Hunt.....Bay City, Michigan
Graeme M. Wilson.....Washington
Joseph J. R. Plant.....Chicago
Philip A. Hoyne.....

**Commissioners Residing in the Province of Nova Scotia to do Acts within the Province.**

FOR THE PROVINCE OF QUEBEC.

N. H. Meagher.....Halifax
Thomas Ritchie..... "
James Jack..... "

FOR THE PROVINCE OF ONTARIO.

Thomas Ritchie.....Halifax
Edgar N. Clements.....Yarmouth.

FOR THE PROVINCE OF NEW BRUNSWICK.

J. M. Chisholm.....Halifax
James Jack..... "
Charles R. Smith.....Amherst

FOR THE PROVINCE OF P. E. ISLAND.

James Jack.....Halifax

FOR THE STATE OF MASSACHUSETTS.

Byron A. Weston.....Halifax

FOR NEWFOUNDLAND.

Jonathan Parsons.....Halifax.

## CORONERS.

COUNTY OF ANNAPOLIS—Gilbert F. Ditmars, Steph Crosscup, Isaac B. Bonnett, John Woodbury, M.D., Zebediah Crosscup, Robt J. Ellison, M.D., Jno Bohaker, Isaac Dunn, Saml C. Rope, Weston A. Fowler, Henry F. Burns, Samuel Primrose, M.D., Charles W. Parker, John Charlton, Leander R. Morse, Israel Parker, Alfred Winchester, S. N. Miller, Geo Gibson, Russell Withers, Jas Dennison, M.D., S. B. Troop.

COUNTY OF ANTIGONISH—William H. Macdonald, M.D., Edmund Corbett, Alex McIntosh, M.D., J. C. McKinnon, M.D.

COUNTY OF CAPE BRETON—Lauchlan Robertson, Dan McLarty, Ronald McDonald, Michael A. McDonald, M.D., R. A. H. McKeen, M.D.

COUNTY OF COLCHESTER—Elisha Roach, M.D., Chas Bent, M.D. J. L. Peppard, M.D., George Fulton, David H. Muir, M.D., James Kerr, M.D., Isaac D. Cooke.

SIMSON'S JAMAICA GINGER is of very fine Flavor.

MANCHESTER, ROBERTSON & ALLISON,

School and College Text Books—T. C. ALLEN & CO.



COUNTY OF CUMBERLAND—Chas Ward, Jno T. Salter, H. A. Davison *(Parrsboro')*, R. J. Scott, Robt Mitchell, M.D., Benj S. Seaman, J. Wm. Cove, M.D., John C. Phillips, M.D., C. Allan Black, M.D., John Daley, Alex. C. Angus, M.D., Nehemiah Ayer, M D.

COUNTY OF DIGBY—Lemuel Morehouse, Charles E. Everett, C. H. Denton, William H. Ellison, M D., John Daley. *Clare*—Anselm M. Comeau, Henry C. Sabean, John H. Harris, M.D., G. Barnaby, M.D.

COUNTY OF GUYSBORO'—*Guysborough District.*—Jno Cumminger, Alex Falconer, M.D., W. H. Wylde.

COUNTY OF HALIFAX—Wm Pearson, M.D., Wm H. Weeks, M.D., Alfred Croucher, M.D., Andrew Cowie, M.D., C. E. Burnaby, Edward Farrell, M.D., John S. Brine, Thomas E. Chase, M.D., Thomas R. Almon, M.D., Jno Somers, M.D., John Lingley, Finlay McMillan, M.D. J. S. Lathern, M.D.

COUNTY OF HANTS—F. N. Burgess, M.D., C. J. Gossip, M.D., Samuel M. Weeks, M.D., Arnold Sanford, M.D., Saml. D. Brown, M.D. A. W. Thompson, M.D., Geo. W. Smith, M.D.

COUNTY OF INVERNESS—Duncan McLean, William Grant, John McIntosh, M.D., Donald Chisholm, M.D., A. K. McLean, M.D., John Cameron, M.D., J. W. McLean, M.D., A. McLellan, M.D., A. G. Carmichael, M.D.

COUNTY OF KINGS—Holmes Masters, M.D., James S. Miller, M.D., George Hamilton, Henry Lovett, Jas F. Palmer, James N. Fitch, M.D.. Wm Y. Fullerton, M.D., Daniel B. Parker, H. B. Webster, M.D., W. S. Woodworth, M.D., A. R. Andrews, M.D., Chas F. Cochran.

COUNTY OF LUNENBURG—Nelson Chesley, Charles Gray, M.D., Joseph Steverman, M.D., Chas Atkins, M.D., Henry S. Jost, Wm H. Owen, Jas. S. Calder, James E. Dauphine, Charles Lordly, George Ross, Henry Alders, Geo. E. Drew, M.D.

COUNTY OF PICTOU—Samuel A. Foster, Wm Fraser, M.D., George Murray, M.D., Lewis Johnston, M.D., Don. McGillivray, M.D., John Smith, M.D., Murdoch Sutherland, M.D., James R. Collie, M.D., John F. McDonald, M.D., Geo. J. McKenzie.

COUNTY OF QUEEN'S—Jas Collie, Jos B. Harlow, Colin Campbell, M. J. Drew, jr., Geo. W. Bell, M.D., C. T. Andrews, M.D.

COUNTY OF RICHMOND—Edmund P. Flynn, Maurice Kavanagh, Wm Brymer, D. Grouchy.

COUNTY OF SHELBURNE—Wm J. Bell, Robert W. Freeman, Samuel W. Burns, M.D., James D. Densmore, M.D., J. J. Schrage, M.D. Wm A. McDonald.

COUNTY OF VICTORIA—Jno McLellan, S. G. A. McKeen, M.D. John L. Bethune, M.D

COUNTY OF YARMOUTH—*Yarmouth*—James C. Farish, M.D., Nat Hilton, A. M. Perrin, M.D., A. J. Morse, M D. *Argyle*—Matthew Jeffrey, Forman Hatfield, Wm Barton, M.D., Wm. H. Bent, M.D., Thos Kirby, M.D.

JAS. H. ANDREWS, FLORIST, HALIFAX.

DRY GOODS, ST. JOHN, N. B.

MacGREGOR & KNIGHT, Wholesale Stationers.



## Commissioners for Giving Relief to Insolvent Debtors and for taking Affidavits to Hold to Bail.

COUNTY OF ANNAPOLIS—William Y. Foster, Jno Mills, Robert Mills, Edward Barteau, T. W. Chesley, Thos. C. Wheelock, Albert Beals, L. S. Morse, William Reardon, Richardson Harris, A. W. Corbett, Richard J. Uniacke, J. G. H. Parker, William Chipman, Albert Morse, Edwin Ruggles, John B. Mills, Timothy C. Bohaker, Wm Carleton, Charles Jacques, Henry Phinney, O. M. Taylor, Jas H. Whitman, O. T. Daniels, W. W. Clark, James Horsfall, A. W. Harris, J. M. Owen, Fredk. Leavitt, John Ervin.

COUNTY OF ANTIGONISH—W. McPhee, C. P. Chisholm, Edward Corbett, Alexander McInnis, John C. McKinnon, M.D., John Chisholm, Donald McDonald, David Condon.

Co. OF CAPE BRETON—C. E. Leonard, Henry Davenport, John A. Moore, L. Robertson, Jno McLean, Jno Fergusson, Jno Forbes, Jos McVarish, Blowers Archibald, Colin Chisholm, L. E. Tremain, Fred Moseley, Martin J. Phoran, Murray Dodd, L. McKenna, Jno Gillis, Walter Crowe, Geo B. Ingraham.

Co. OF COLCHESTER—James F. Blanchard, Jas. K. Blair, William McKim, William A. Fulmore, Eliakim Tupper, jr., B. F Pearson, John Millar, Alexander C. Patterson, Norman J. Layton, George Gunn, Firman McLure, F. Congdon, A. N. Tupper, T. N. Dunphy, S. D. McLellan, C. A. McCully, E. W. Hamilton, Saml F. Morrison, Walter Crowe, L. G. Crowe.

Co. OF CUMBERLAND—C. G. Donkin, William H. Rogers, Cyrus Bent, J. Z. Bliss, Wm Oxley, Amos Purdy, W. Y. King, Arthur Davidson, Thompson J. Copp, Collingwood Pugsley, Angus McGillivray, William Smith, John M. Townshend, William I. Moffatt, Charles R. Smith, Alexander M. Wills, J. William Cove, M.D., William M. Fullerton, Arthur R. Dickey, Harding Carter, William Moffatt, John Hewson, Wm. Greenfield, Edward B. Blenkhorn, Gilbert Seaman, Alex S. Townshend, C. E. Ratchford, Richard L. Black, John W. Hickman, Frederick W. Donkin, Lemuel Bigney, John W. Morris, B. W. Ralston, W. F. Cutten, Donald J. McLeod, Benj. S. Seaman, Wm E. Blenkhorn, Wm Slade.

COUNTY OF DIGBY.—W. W. Clarke, E. E. Tupper, Basil A. Robichau, William B. Stewart, B. H. Ruggles, Edward Hogan, Jno V. Purdy, Charles H. Denton, John Holdsworth, Francis Hutchinson, Chas McC Campbell, Jno A. Russell, Louis Q. Bourque, A. M. Comeau, A. A. Comeau, John A. Smith, Tiverton; Jeremiah McLaughlin, Church Point; J. W. McGregor, Smith's Cove; Watson Saunders, Sandy Cove; A. J. S. Copp; Solomon M. Dakin, Centreville; John R. Hunt, Smith's Cove.

Co. OF GUYSBORO'—William G Scott, John Mahoney, P. C. Cullen, John McMillan, James A. Tory, William Hartshorne, Thos Condon, Alex. Torey, W. D. R. Cameron, Daniel Hattie, Allan McQuarrie, C. M. Franchville, C. W. Lundy, W. H. Wylde, Wm. Sutherland.

Co. OF HALIFAX—Henry C. D. Twining, Joseph Kaye, Charles M. Nutting, Benjamin G. Gray, Nepean Clarke, William Twining, Wallace Graham, Wm F. McCoy, John D. Tupper, Jno H. Anderson,

SIMSON'S CORN KILLER Destroys Corns without Pain.

MANCHESTER, ROBERTSON & ALLISON,

T. C. ALLEN & CO., Magazines and Papers, Granville St.



Isaac J. Wylde, Alex Stephen, George A. Allison, William R. Foster, J. W. Longley, Lewis W. DesBarres, Wm Munro, J. Harvey Frith, Byron A. Weston, Thomas Ritchie, John M. Chisholm, Charles H. Tupper, Robert Sedgewick, Charles Sydney Harrington, John T. Bulmer, James M. Oxley, Walter S. Doull, George H. Fielding, Frederick P. Outram, Jonathan Parsons, F. G. Forbes, Wm Congdon, Peter R. Clarke, J. W. Kelly Johnston, Edwin D. King, William Hay, John Menger, Albert Peters, Fenwick W. Johnston, Thos F. O'Brien, Geo Ritchie, W. W. McLellan, F. J. Tremaine, Howard Clarke, Wm C. Henley, Chas H. Smith, Alf Whitman, J. L. Griffin, J. T. Ross, J. J. Ritchie, J. L. Barnhill, Jno McDougall, Robt Motton, Wm B. Ross, Wm B. Wallace, Wallace McDonald, W. A. Mills, M. U. Lenoir, W. R. M. Hartlen, A. G. Troop, Jas A. McDonald, Wm W. Walsh.

Co. of Hants—John O. King, Jas Poyntz, Isaac Carver, M. H. Goudge, George H. King, J. W. Ouseley, H. Percy Scott, Adam Roy, Stephen Putnam, Thomas Cochrane, J. E. Fitch, John Lynch.

Co. of Inverness—Lauchlan McDougall, Angus McDonald William Grant, William McPherson, Donald McDonald, A. A. Taylor, James T. Lawrence, John McKay, John McIntosh, M.D., D. F. McLean, Wm. Clough, John A. McDonnell, Donald Gillis, Daniel McNeill, Alex. Bain, H. A. Forbes, Duncan McLean, Angus McPhee, James McDonald, Peter Smith, Allan McMillan, Duncan McDonnell, Angus McLauchlin.

Co. of Kings—Edwd. J Ross, William Crane, Benjamin H. Calkin, Wm Eaton, Geo Hamilton, Geo F. Robinson, Geo Dodge, Arthur W. Smith, Joseph Benjamin Davison, John H. Dennison, Edward A. Pyke, John Hamilton, E. Sidney Crawley, John P. Chipman, Wentworth E. Roscoe, John W. Wallace, Barclay Webster, E. M. Beckwith, E. J. Cogswell, Chas F. Rockwell.

Co. of Lunenburg—J. E. Whitford, James Dowling, James D. Selig, Benjamin Dauphinee, William J. Dauphine, Wm. H. Owen, Daniel M. Owen, Charles Lordly, James A. Curll, Edward B. Hyson, John Dauphinee, W. J. Fuller, Thomas Curll, J. E. Whitford, Lemuel W. Drew, Wm H. Brownrigg.

Co. of Pictou—Hry R. Narraway, Don Robertson, Rod McKenzie, Geo W. Underwood, John D. McDonald, A. M. Fraser, Rich Tanner, Robt Willis, Jas Roy, Chas E. Tanner, John McGilivray, Fred W. Fraser, Donald Grey, John W. Ross, Wm McLaren, Robt Matheson.

Co. of Queens—James Collie, Wm. Ford, Matt Drew, jr., William Anderson, James L. Hemeon, Thomas Farrell, Francis L. Seldon, Nelson F. McLeod, Lewis Minard, Charles Harlow, I. S. Cushing, David H. McPherson.

Co. of Richmond—John R. Smith, Daniel O'C. Madden, John Freehil, E. P. Flynn, John H. Rhindress, David Grouchy, Angus McNeil, George H. Bissett, John Morrison, Peter Grouchy, William R. Cutler, David A. Hearn, Wm Brymer.

Co. of Shelburne—William J. Bell, R. G. Irwin, George A. Cox, Frank C. Blanchard, J. J. E. DeMolitor, John B. Lawrence, Jno K. Knowles, Charles H. Clements, Edward A. Capstick, John Bower,

Seeds of all kinds, WILLOW PARK NURSERY.

DRY GOODS, ST. JOHN, N. B.

MacGREGOR & KNIGHT, 125 Granville Street, Halifax.



H. H. Whittier, Edmund Snow, Thomas W. Watson, Andw. C. Robertson, Edwd Greenwood.

Co. of Victoria—Donald Morrison, Donald McLean, Alex Taylor, jr., D. McDonald, John Burke, John L. Bethune, M.D., Lachlan G. Campbell, Alex McDonald, David McDonald, John A. McDonald, Murdoch G. McLeod, A. A. McGillivray, Danl Livingstone.

Co. of Yarmouth—J. W. H. Rowley, Thomas B. Flint, Nathan Hilton, Thos B. Crosby, George Bingay. *Argyle*—Enos Gardner, Smith Harding, O. W. Slocumb.

## JUSTICES OF THE PEACE.

County of Antigonish.—Dougald Cameron, South River; Hon. J. McKinnon, W. Point; Robert McDonald, Cape George; Angus McIsaac, Antigonish; John McDonald, Pomquet Forks; Alexander McInnis, Antigonish; George H. Irish, Afton; Alexander Cameron, Antigonish; Andrew Chisholm, S. S. Harbour; Alexander McIntosh, M. D., Antigonish; Colin Ross, Malignant Brook; Colin Chisholm, Marydale; John McGillivray, Glen Road; Archibald Fraser, L. South River; Michael Crispo, Harbour au Bouche; Timothy Crispo, Harbour au Bouche; Joseph Macdonald, Meadow Green; John Macdonald, Ohio; James G. Ross, Malignant Brook; William Gerrior, Tracadie; John Chisholm, St. Andrew's; Roderick Chisholm, Pinkie Town; Allan Cameron, Morristown; John Fraser, Heatherton; Edwd Corbett, Harbour au Bouche; Henry Webb, Harbour au Bouche; Moses Somers, Bailey Brook; Michael Pettipas, Tracadie; Hugh McAdam, Arisaig; Angus McInnis, M. Cove; Martin McDonald, M. Brook; David Condon, Antigonish; Chas Cameron, South River; Alex McNaughton, South River; Donald McDonald, South River; John MacGillivray, Dunnaglass; Norman Macdonald, Addington Forks; Hugh McLellan, Salt Springs; John C. Macdonald, Harbour; Alexander M. Cunningham, Antigonish; Lauchlan Cameron, South River; Allan Smith, Harbour; Alex McGillivray, Pleasant Valley; John A. McGillivray, Dunnaglass; Archd McPhee, South River; Lucien Doirou, Pomquet; Joseph Macdonald, Moidart; Andrew McFarlane, W. Point; William Chisholm, Caledonia; John MacMillan, Antigonish; Donald Chisholm, Tracadie; David McNair, Antigonish; Angus McIsaac, Caledonia; William Chisholm, St. Andrew's; Angus McGillivray, Moristown; James M. Hall, Tracadie; Alexander Chisholm, Heatherton; Wm Macdonald, Caledonia; Angus McDougall, Harbour au Bouche; Angus MacDonald, James River; John B. Bonin, Pomquet; Donald McDonald, Knoidart; John W. Sears, Lochaber; Alexander Chisholm, L. S. River: James Keay, Bayfield; Alexander Manson, Lochaber; Angus Boyd, Antigonish; Lauchlan McIsaac, Cape George; Robt. Stewart, Middleton; Wm. J. Symonds, Tracadie; Donald McGillivray, South River; Angus McGillivray, Knoidart; John D. McGillivray, Ohio; Duncan Fraser, Ohio; Roderick Chisholm, Antigonish; Geo. A. Sinclair, Lochaber; Alex. McPherson, Ohio; Duncan Chisholm, St. Andrew's; Donald Gillis, Lochaber; Clarence N. Harrington, Antigonish; John McGillivray, Hallowell Grant; William J. Webb, Harbor au Bouche; Angus D. McGillivray, Moristown; John

SIMSON'S CHEMICAL FOOD gives Tone to Mind and Body.

MANCHESTER, ROBERTSON & ALLISON,

School Supplies, T. C. ALLEN & CO., 124 Granville St.



McKeough, Afton; Angus McDougall, Cape George; Danl Chisholm, Antigonish; John Floyd, Springfield; Roderick McGilivray, Ohio; Alexander McKinnon, Antigonish; John McLean, Afton; John Macdonald, Malignant Brook; Henry Boyle, Tracadie; D. Macdonald, Antigonish; Placide Delory, Tracadie; Roderick Grant, Antigonish; Samuel Dalton, Hallowell Grant; Angus J. Boyd, South River; Donald McEachren, Cape George; Hugh McInnis, Ohio; Peter MacKinnon, St. Andrew's; Fitzhugh McPhie, Antigonish; Martin Walsh, Hallowell Grant; John A. Stewart, Lochaber; John Chisholm, Antigonish; Alex McDonald, Beaver Meadow; Danl Gillis, Cape George; James W. Chisholm, Malignant Cove; Charles Dunn, S. S. Antigonish Harbour; Alexander Cameron, Lochaber; Angus McGillivray, Springfield; Alexander McDonald, Antigonish; John Corbett, Har Bouchie; Michael Lebbetter, Antigonish.

County of Annapolis.—David C. Landers, Edward Eaton, David Nicols, John Mills, Thomas C. Wheelock, John F. Bath, Robert Parker, Robert Mills 2nd, Andreas Bohaker, Arthur Dodge, Benaiah Spinney, Ambrose Bent, Martin Gates, Charles Spurr, James E. Potter, Joseph W. Robbins, Andrew H. Harris, Richardson Harris, William Croscup, William Weatherspoon, Wm Y. Foster, Jacob Chute, James Foster, Dimock Gates, James W. Spurr, Israel McNair, Henry Parsons, Wm. J. Croscup, Manly White, Inglis Phinney, Isaac D. Vroom, Wm Dargie, jr., Steph B. Hennigar, John Gates, Murray Elliott, Benj Fellows, Wm B. Troop, Wm Shaffner, Benj Shaffner, Harris Foster, Geo Murdock, Sam Daniels, Wm Reiordon, Jacob Neilly, Walter Welton, Jno Stoddart, Bernard Calnek, Jno Ryder, Chas Whitman, Jno Rice, Wm Wright, George Ditmas, Dowe D. Potter, William V. Jones, John G. Balcom, Wm. H. Ray, Dowe J. Morse, Job Wade, Edward Barteaux, Geo. Hardwick, David McLellan, William McLaughlin, Thos. Banks, William Miller, Jacob Slocomb, George Neilly, Francis Miller, W. H. Balcom, Joel Slocomb, Elias Phinney, Stephen Beals, Gilford Delap, John B. Troop, Wm. Shaw, Israel Letteny, Stephen E. Bent, Elias Beals, Edmund Bent, Obediah M. Taylor, Norman B. Spinney, Shippy Spurr, Fowler Burns, William Chipman, Edward Bauckman, Wm. J. H. Balcom, Wallace Phinney, Arthur Harris, Jno Prince, Silas Potter, Chas H. Ford, Jno Anthony, Arthur W. Harris, James Longley, Finlay Saunders, Timothy R. Brooks, John Morgan, Benj Goldsmith, Thos Delap, Ed Milberry, Jas E. Oakes, Chas A. Elliott, Robt Bent, Wm V. Brown, Wellington Farnsworth, J. Albert Beckwith, Edgar H. Porter, Edmund Clark, Jacob Long, Ezekiel Croscup, Benj H. Parker, Chas E. Troop, E. Stanley Prentice, Edward C. Bishop, James H. Whitman, Frederick Leavitt, A. B. Stronach, Charles Jacques, Joseph N. North, Christopher Anderson, Charles Brenton, jr., Benj. Starratt, Morton Forsyth, John Lockett, Fred. Harris, Solomon Chute, David Wade, Samuel S. Bogart, James H. Thorne, Charles Ditmars, Samuel A. Westlake, F. Miles Chipman, Joshua Buckler, Theodore Marshall, Henry M. Phinney, Geo. E. Chesley, Isaiah Dodge, John F. Kagh, Jos Bent, Samuel N. Jackson, Albert Marshall, Christian Grimm, John Bohaker, Benj. Fearn, John Harris, Edwin G. Dodge, Richard Sandford, John G. Morrison, Ambrose L. Banks, Johnston W. Oakes, Charles Jacques, John Troop, John W. Ray, Albert Wheelock, John V. Thomas, Christopher Pickles, Norman H. Phinney, Edward F. McNeill, Abner N. Chesley, Fletcher Brooks, James H.

JAS. H. ANDREWS, WILLOW PARK NURSERY, HALIFAX.

DRY GOODS, ST. JOHN, N. B.

MacGREGOR & KNIGHT, Agent Stafford's Inks.



Slocum, Roger Ray, William Ray, D. H. North, John Brown, Elias Messenger, Stephen Anderson, George Kennedy, William E. Armstrong, George McLaughlin, John L. Cox, A. D. Cameron, Daniel Palfrey, Wm C. Woodworth, Chas. H. Payson, Caleb S. Cole, M E. Marshall, W. H. Bishop, Paradise; Joseph Fellows, Bridgetown; Isaac Woodbury, Wilmot; Benj B. Hardwick, Annapolis; Joseph Bancroft, Round Hill; Wm A. Reed, Hamilton Parks, Port George; E. E. McDormond, Round Hill; Job Wade, jr., W. W. Mills, Granville Ferry; George V. Knight, Joshua C. Potter, Elias Foster, W. A. Sproull, Geo W. Bolby.

County of Cape Breton.—George G. G. Hill, Arnold Holmes, Lauchlin Robertson, Benoni Shepherd, Anthony Martell, Geo. Rigby, Don. Ross, Hon. Thos. D. Archibald, Don. Gillis, Caleb Huntington, Thos. Moore, Dougald McDougall, Law Kavanagh, John Richardson, Henry V. Bown, Simon Nicholson, William W.Bown, George McKay, Duncan McKenzie, Richard Laffin, Clement H. Harrington, Benoni Gouthreau, Donald McDougall, Stephen McNeil, Angus Anderson, Ron. McDonald, Ron: McMillan, Wm. McDonald, Fras Lewis, Alexander Moore, Alex. G. Hamilton, John Lorway, Hugh McGillivray, Alex. McDonald, Wm. Routledge, John Edwards, Pat. Collins, John Vooght, Michael Slattery, Walter Young, Henry Mitchell, John Belcher Moore, Wm. H. Moore, Robert Martin, Allan McLean, James Gillis, Ronald McDonald, Michael McLellan, Don. McDougall, Allen McAdam, Laurence Holland, Cornelius Hickey, Ewen Robertson, John Sutherland, David McKeen, Alex. C. Ross, John McLean, Henry LeCrass, John T. Moffatt, Blowers Archibald, Donald McNeil, Patrick Nevill, Patk O'Toole, Israel Slattery, Hector F. McDougall, Don McLellan, John McGregor, Geo F. M. Forbes, Rich. H. Brown, James McNeil, Chas. Muggah, Francis Quinnan, Roderick McLennan, Angus Campbell, Neil McDonald, Angus McDonald, Joseph McVarish, Thos Fortune, Alex McAuley, Sam J. Brookman, Murdoch McCodrum, Lawrence Laffin, Malcom Ferguson, Hector McDonald, Michael McNeill, John Grant, George McKay, Michael McGillivray, Alexander McKay, George Scott, James Gillis, Rod McNeill, Henry Lawlor, Joseph McPherson, Hugh McPhee, Andrew Nesbit, Jno McDonald, Duncan McEachern, Geo E. Burchell, Joseph McNeill, Norman Morrison, R. McLean, John McNeill, Wm McK McLeod, Murdock Matheson, Duncan McLellan, M. J. Phoran, John McRury, John McMillan, Wm Burke, John McKinnon, N. H. Dobson, J. J. McDonald, Geo B. Ingraham, Alex McKenzie, John B. Jackson, Wm Buchanan, Wm H. Morley, M. A McDonald, R. A. McDonald, Duncan Gillis, Chas P. Moffatt, P. McDougall, D. M. Gillis, Reuben Guthro, Aurie E. Rees, James McPhee, Joseph McKinnon, H.R. McKenzie, J. W. Brown, Wm McKenzie, Jos H McKinnon, John Bryden, James McVey, D. R. McLellan, Angus McNeill, S. L. Purvis, W. Routledge jr., W. S. Copeland, C. W. Hill, D. McK Gillis, Allan Morrison, P. O'Connell, Alex Kennedy, D. J. McIsaac, Walter D. Hill, James Francis, Neil Ferguson, Mira; J. A. H. Rhindress, Henry McDonald, Roderick Morrison, James McLean, Saml A. Grant, Daniel Graham, Fred Moseley, Hector McKinnon, Isaac Greenwell, Otto B. Lewis, Joseph McDonald.

County of Colchester.—Francis R. Parker, Robert Fletcher, Hon. Samuel Creelman, Samuel Waugh, William McKim, William Faulkner, John Smith, John Irvine, John McKay, J. D. Putnam, Hugh

SIMSON'S LINIMENT reduces Swellings.

MANCHESTER, ROBERTSON & ALLISON,

Send for Quotations to T. C. ALLEN & CO.



Dunlap, James N. Crowe, Richard Slade, Alexander Ellis, James Flemming, John M. Campbell, Joseph Fulton, James McKay, Ezra Layton, James K. Blair, Robert J. Pollock, William Gregor, Hugh Dickson, John McGeorge, Robert L. Byers, Thomas B. Chisholm, William Ross, Robt Lewis, Alexander McLeod, George Johnson, James J. Hamilton, David Ramsay, Robert G. Rutherford, Isaac Fulton, John Ryan, J. D. McCart, Robert C. Fulton, Isaac Flemming, George C. Taylor, Harris Fulmore, Daniel McKenzie, Jas F. Blanchard, E. Tupper, jr, Philip Fulmore, James Maxwell, James E. Dickie, Abraham N. Tupper, David McG. Johnson, John Wier, Eben Fales, Alexander B. Fletcher, Jos C. Crowe, Thos W. Crowe, John A. P. McLellan, William Blackmore, John Clark, Hugh Munro, Jno T. B. Henderson, Silas E. Black, Edward Hyslop, Donald M. Sutherland, Jotham Blair, Charles Loughead, Robert Forbes, George Fulton, John McKay, Jas Norrie, David C. Slack, S. G. A. Morrison, Patrick Hill, Harris Harrington, L. J. Crowe, Thomas McKay, Levi Davidson, Thomas J. G. Nelson, James Clark, John Miller, William Blair, John Lightbody, Ebenezer Beattie, James Kent, Robert Dill, William Lynch, John C. Archibald, Walter B. Hingley, Robert Grant, Amos Fountain, Andrew Y. Corbett, Andrew K. Moore, Thomas Malcolm, William M. Hiltz, Alexander A. McKimmie, C. W. Johnson, George Campbell, C. B. Archibald, Amos McCully, J. B. Fraser, Fred. Meagher, James Miller, James Graham, Gilbert Sutherland, William McKenzie, James McCurdy, William Creighton, James A. Cox, Hiram H. Eaton, John Dickie, B. F. Pearson, Joseph H. Morrison, George Gunn, Augustus McCurdy, John Sutherland, W. B. Huestis, Thomas Parker, W. H. Hogg, Eddy Tupper, William N. Dickson, Andrew Cox, Enos Boomer, A. S. D. Fulton, Richard Craig, J. E. Bigney, Charles N. Cummings, George Marshall, George H. Bates, Robinson Thomson, Andrew O'B. Johnson, Frederick A. Laurence, Henry C. Upham, Isaac D. Cook, John B. Fleming, William Deyarmond, Geo. F. Crowe, W. A. Fulmer, Leonard G. Crowe, Robt. Stevenson, Charlton Gay, G. A. Fulton, George C. Stevens, John Dart, Thomas M. Dunphy, George Creelman, R. A. Loughead, Jacob Harvey, David Annand, Robert Benjamin, Benjamin Budge, John F. Putnam, Joseph H. Davison, John McGrath, Daniel Hislop, Charles Cox, 3rd, Robert McLeod, C. L. Marsh, J. A. McDorman, Saml F. Morrison, George V. McLellan, James Cock, John Wilson, John Cook, sr., Charles D. Creelman, A. W. McNutt, Alex S. Ross, Robert Smith, Thomas Frances, E. T. Hubley, Wm McLeod, John Bonyman, (Edwd's son), Alex Weatherbe, Fredk Tupper.

County of Cumberland.—Amos S. Blenkhorn, Henry Harrison, William Pipes, J. K. Elderkin, George Knowlton, C. G. Donkin, James Fullerton, Hance Hunter, David Lawrence, Norman McLeod, William Baker, Robert W. Salter, Martin Chapman, Cyrus Bent, Peter McFarlane, W. F. Cutten, Cyrus Black, Douglas Pugsley, William Stewart, Alfred Black, William B. Brundage, Robert Ward, Francis F. Hatfield, Nathaniel P. Hughes, David Fullerton, John Davison, M. G. Pugsley, Aaron Rockwell, Levi Borden, William Waugh, David Ross, Lemuel Bigney, Enoch Embree, Edwin Johnston, Charles Ward, Donald McKenzie, Thomas McKay, John Bigelow, Ephraim Howard, James Z. Bliss, David McElmon, Thomas Lusby, Archibald Dickey, Charles Creed, M. D., Thomas R. Black, Thomas Roach, Hiram Black, Patrick Baird, William Moffatt, Samuel Baird, John Atkinson,

Fruit Trees, WILLOW PARK NURSERY, HALIFAX.

DRY GOODS, ST. JOHN, N. B.

MacGREGOR & KNIGHT, 125 Granville Street, Halifax.



John Hewson, William Scott, Luther Baker, W. D. Main, Benj Douglas. Jas S. Hickman, Alex M. Wills, Wm Smith, I. Embree Wood, Robt Christie, Thos Kirkpatrick, Zebud A. MacKay, Chas H. Bent, Law. Harmon, Angus McGilvray, Jos Herritt. Wm Greenfield, Chas T. Oulton, Alex Dewar, Joshua Black, William Oxley, Charles Smith, Caleb Lewis, George Hill, C. Edwin Atkinson, Charles Hatfield, Jesse W. Fullerton, W. Y. King, John W. Boyd, Joshua Dewis, D Dickinson, Henry Davis, Albert D. Chapman, William Black, A. A. Stevens, Robert J. Mitchell, Stephen Oxley, Rufus S. Purdy, Daniel Y Holmes, George Scott, Gilbert Atkinson, John Sutherland, George Chapman, James Tait, Wm J. Fales, Isaac Brown, Isaac Purdy, Edw Betts, B. S. Seaman, Peter McDonald, Jas McCabe, Jno K. Morris, Dav Mitchell, Peter McLean, Thomas Lowther, James G. H. Brown, Jas A. Elliott, Samuel E. Freeman, A. G. Purdy, Amos Purdy, Robert Donkin, I. J. Hingley, Richard Lawerison, Rufus Woods, Thomas Rolston, J. M. Atkinson, T. J. Copp, George King, James K. Noiles, Job H. Seaman, Nelson Fillmore, John McArthur, John W. Smith, Gilbert Seaman, Hezekiah King, Jesse D. Montrose, Richard L. Black, John W. Schurman, George W. Forrest, George W. Gilroy, Robert Barclay, Sanford H. Purdy, Henry A. Johnson, William Hall, James E. Gilland, James R. Morris, Samuel W. Salter, Hugh D. Chisholm, Alfred E. Melanson, James R. McIntosh, Sampson Moore, jr, Charles S. D. Chapman, William R. Henderson, Robert McKim, David Stewart, William E. Blenkhorn, Thomas J. Seamans, D. R. McLellan, Daniel McLeod, Andrew Taylor, R. A. McLean, John Lockart, Robert W. Ripley, Richard Bennett, Alexander McKenzie, Henry Swift, David Stewart, Fraser Hatfield, Alexander E. Fraser, Edward W. Shipley, Albert Bigney, T. R. Slade, Conrad W. Morris, Charles Bragg, Joseph Ogilvie, Duncan McDonald, Andrew Nicholls, Jeptha Harrison, Robert McCleskey, John M. Hunter, G. Allen Doncaster, Thomas R. Harrison, Levi Johnson, Rufus Hicks, John McInnis, Wallace Ridge; J. M Bigney, Westchester; T. M. Johnson, Little River; Patk. Woodland, Wallace Bridge; E. J. Embree, Fort Lawrence; E. E. Fisher, Shinimecas; Robt D. Davidson, Wallace Bridge; Leander Treen, Malagash; Frank L. Peers, Spring Hill; Henry Hunter, Greenville; W. W. Blade, Shinimecas; Geo C. Harrison, Soathampton; John G. Holmes, Parrsboro; Jas F. Trueman, Truemanville; D. J. Archibald, Athol; Blair Bent, Fort Lawrence; Amos Linsby, Southampton; Jas W. Brownell, Linden; Angus McDonald, River Hebert.

County of Digby.—*District of Digby*—Edward Everitt, Sterns Jones, Geo B. Potter, W. F. Marshall, John V. Purdy, Benjamin H. Ruggles, Lauchlan McKay, Edward J. Haines, John W. Powell, Samuel T. Bacon, Edward W. Potter, Geo A. Purdy, Abner Morse, Israel Dunn, John S. McNeil, Wm Lent, Chas H. Denton, William Denton, Robt K. Timpany, Richard Sanderson, Chas E. Everitt, John Welsh, E. R. Oakes, Daniel D. Morton, James E. Delap, Geo A. Purdy, Wm Warner, David Cowan, Francis Hutchinson, John A. Smith, Edward Hogan, John M. Smith, R. S. Fitzrandolph, Jos W. Denton, Stephen Wescott, Collins Johnson, Wm C. Warner, Eliakim E. Tupper, Thomas O'Singer, Ephraim A. Bacon, William Nicholl, William H. Dahlgreen, Lovekin Hilton, John Hood, J. R. Hunt, Edmund Burnham, John B. Letteney, Geo K. N. Budd, James A Hughes, John Holdsworth, Nathaniel R. Westcott, Asa Porter, jr.,

PUTTNER'S EMULSION has made many remarkable Cures.

MANCHESTER, ROBERTSON & ALLISON,

T. C. ALLEN & CO., Bibles, Church Services, &c., Halifax.



Wm M. B. Dakin, Nathaniel E Butler, John A. Clinton, Chas McC Campbell, Abraham Lent, Jas E. Gilliland, Wallace C. Denton, J. Edgar Jones, John Mullan, John Dunkley, Abraham Kinney, John Crowley, James A. Collins, Jos D. Payson, James Bingay, Jno A. Russell, Hy Blakesly, Watson Saunders, Nathan J. Thurber, George Bishop, George F. Stone, J. Wells McGregor, William O. Theall, Walter Walsh, Abraham L. Gavel, Wm Hanley, Joshua Reed, Jno Kinney, Solomon M. Dakin, Bernard Havey, Geo M. White, Edw C. Bowers, Peter Killehab, jr., Geo M. Warner. *District of Clare*—Reub Perry, M. Robicheau, Nic. Deveau, Felix Deveau, John P. Thibedeau, Joseph A. Robicheau, George German, Louis Q. Burque, James E. Stuart, Angel Blinn, Henry C. Sabean, Jno G. Nowlan, Wm Mullen, Wm H. Sabean, Ambrose A. Comeau, Francis Vantour, Oliver A. Soucie, Wm Darbison, Anselm M. Comeau, John E. Comeau, Ambrose H. Comeau, Francis J. Comeau, Jeremiah McLaughlin, Jacob S. Allan, Louis J. Bounanfaut.

County of Guysboro'.—*District of Guysboro*—John Mahoney, William G. Scott, John A. Steel, John Ehler, John Jameson, Joseph W. Hadley, Jonathan Hartley, Joseph Davis, Donald Gunn, Colin Chisholm, J A. Tory, William Harishorne, George Scott, Styles Hart, Alfred W. Hart, David Scranton, James H. Feltmate, Thomas O'Neil, Thomas C. Cook, William Tory, William Webber, James S. Nickerson, Wm H. Wylde, Saml Aikens, Valentine McDonald, Jas Purcell, Herb R. Cunningham, Geo B. Hadley, Jas Ferguson, Jno Matthews, Spencer H. Giffin, Thos F. Milward, Donald Kennedy, Jas R. Atwater, Thos Condon, Charles Taylor, Charles M. Francheville, Henry M. Jost, Abraham Cox, John McMillan, James H. Carr, John Chisholm, Thomas Hadley, Donald Chisholm, Archibald Chisholm, William S. McKenzie, John F. Taylor, Stephen McMillan, William Wright, Kinsman Sweet, David Hudson, William G. Scott, jr., Peter Sinclair, Donald S. Ferguson, Charles W. Lundy, William G. Simpson, James H. Buckley, John McGuire, Patrick C. Cullen, J. J. Sangster, John McG. Cunningham, James W. Young, William G. Hadley, A. K. White, Andrew Haley, Cyrus Parks, J. Gordon Peart, Robt Peoples, Isaac J. Whitman, George Munroe. *District of St. Mary's*—Dan Hattie, sr., Jno Hattie, Alex Fisher, Don. Kennedy, Robt Davis, D. K. McKeen, Alex Mitchell, Jno Gillies, Jno Cumminger, Jesse Cumminger, Jno Kennedy, Don McDonald, Allen McQuarry, Angus Cameron, sr., Angus Cameron, jr., Wm L. Pye, Saml G. McKeen, James Hemlow, Elisha Hawbolt, John S. Stewart, R. H. Kennedy, Alexander Sinclair, C S. McIntosh, George Elliott, James H. McDonald, James McCutcheon, William Pride, Allen Rood, William H. Hemlow, John A. Kirk, Daniel Hattie, jr., Alexander Sutherland, John Cruickshanks, Robert Rood, A. Anderson, J. L. Hattie, Charles D. Nichols, W. D. R. Cameron, Neil McQuarrie, James D. Sinclair, John Polson, Nathaniel Ashton, David Kirk, D.A. Cameron, John Williams.

County of Halifax.—David Annand, Gay's River; David Archibald, Upper Musquodoboit; John Artz, Little River; David Archibald, 16th, Middle Musquodoboit; David W Archibald, Sheet Harbor; Robert Adlington, M. D., Gay's River; Ephraim E. Burgess, Low. Bedford; (Dist. 15); Wm E. Brine, Halifax; John A. Bell, Halifax; Chambers Blakney, Jeddore; Edwd Bowers, Portuguese Cove; Jas Butler, Robt Boak, Hugh W. Blackadar, Halifax;

Choice Collection of Plants, WILLOW PARK NURSERY, HALIFAX.

DR' GOODS, ST. JOHN, N. B.

MacGREGOR & KNIGHT, Artists' Materials.



If your Wife is Weak and Run Down get her a bottle of SIMSON'S CHEMICAL FOOD.

John H. Balcom, Sheet Harbor; John G. Bissett, Cole Harbor; Enos Baker, Jeddore, (East); Andw Bellefontaine, Chezzetcook, (Dist. 28); Adam Burns, Robt. N. Beckwith, Robt. Baxter, John W. Burton, Halifax; John Barron, Upper Musquodoboit; Jon H. Bartlett, Terence Bay; George Burns, Upper Musquodoboit; C. C. Blackadar, Halifax; James Croucher sr., James Croucher jr., St. Margarets Bay; Samuel Caldwell, Halifax; Wm J. Coleman, Dan Cronan, Fred D Corbett, Chas C. P. Clarkson, Thos P. Connolly, John Connolly, Wm Compton, Halifax; N. P. Christian, Wm B. Christian, Upper Prospect; Norman Campbell; Harrigan Cove; Wm H. Cumminger, Middle Musquodoboit; Henry Cruikshanks, Little River; Thos. E Chase, M. D., Haggetts Cove; Thos F. Connors, East Dover; Wm Chisholm, Halifax; Adam Dean, Upper Musquodoboit; Geo S. Dickey, Middle Musquodoboit; John Doull, William Dunbar, John Davison, John Duffus, James Dempster, Jeremiah J. Donahoe, Patrick Duggan, Halifax; Fred. Darrah, Herring Cove; George G. Dustan, Dartmouth; George Dauphiney, Head St. Margaret's Bay; Wm Esson, Halifax; Francis C. Elliott, Dartmouth; Robt Fox, Hubbard's Cove; Pat Fuller, Dartmouth; James Fraser, St Margaret's Bay; Chas Fader, East Dover; Dominic Farrell, Dartmouth; James Farquharson, do, Preston Road; James G. Foster, Dartmouth; R. W. Fraser, Hyacinth Fuller, John Flinn, Alex Forrest, Halifax; Rich Fleming, Ketch Harbor; Lawson E. Fenerty, N. W. Arm, Hx; Peter Grant, Jas R. Graham, Duncan Grant, Jas L. Griffin, (Co. Stipendiary), John Geddes, Halifax; Thos A. Gaetz, Three Fathom Harbor; George Garrison, Peggy's Cove; Andrew Gray, Sambro; John Gibbons, Hubbard's Cove; James Gardner, Musquodoboit Harbor; Charles Hamilton, Sackville; Joseph Hamilton, Bedford; Wesley Hayes, Hammond's Plains; Philip C. Hill, Norman Hayes, jr., William Hare, Patrick Hayden, W. D. Harrington, David Hunter, Peter Hogan, Abm W. Hart, Henry Hart, Halifax; Isaac Hopkins, Jeddore, John Hayes, Herring Cove; John Higgins, Middle Musquodoboit; Edgar Hill, Ship Harbor; Wm C. Henley, Spry Bay; Geo B. Hubley, Black Point; Wm Hay, Tangier; Carvossa C. Hart, Sheet Harbor; Alvan Hubley, French Village; John M. Inglis, Peter Jack, Halifax; Ed Johnson, Bear Cove; John James, St. Margaret's Bay; Geo Jamieson, M. D., Ship Harbor; Jos Kaye, Wm F. Knight, T. E Kenny, Halifax; John Kline, North West Arm, do; Jas Kent, Upper Musquodoboit; Wm T. Kent, Musquodoboit Harbor; John Kirker, Quoddy, (Dist. 34); James Dwyer, Wm J. Lewis, John P. Longard, Halifax; Francis Layton, Middle Musquodoboit, Wm Landels, Gay's River; John Lingley, Waverley; Geo J. Longard, Upper Prospect; Wimburn J. Laurie, (Major-Gen.), Oakfield; Geo A. Leslie, Halifax; John Lapierre, Chezzetcook, West; Jas B Laidlaw, Waverley; Joseph Murphy, Dover Island; William Munro, Samuel J. Mason, St Margaret's Bay; Jacob Marriott, Pennant Bay; George H. Madill, Milford Station; James Morash, Dover; Peter W. Maskill, West Jeddore; George P. Maling, Head Harbor; Robert Motton, Edward Morrison, Isaac H. Mathers, Archibald Mitchell, Chas F. Mott, Wm Murray, Halifax; Arch McPhee, Gay's River; Don McLaren, Chezzetcook, West; M. McFarlane, Sheet Harbor; John F. McKenzie, do; John D. Mackintosh, Halifax; Walter McCurdy, Middle Musquodoboit; Wm McKenzie, Preston Road; J. Nauffts, Pleasant Point; David A. Nicholson, Beaver Bank; Wm

MANCHESTER, ROBERTSON & ALLISON,

Prayer and Hymn Books—T. C. ALLEN & CO.



Nisbet, George Mitchell, Halifax; James J. O'Brien, Halifax; Jas O'Leary, Thos O'Leary, West Quoddy, Alfred G. Ogilvie, Little River; D. H. Pitts, Halifax; John Y. Payzant, Dartmouth; Wm Perry, Sheet Harbor; Thos A. Parker, Upper Musquodoboit; Edm R. Poole, Meagher's Grant; Mich J. Power, Henry N. Peint, Thos G. Power, Edm Ryan, Robt Romans, Peter Ross, M. H. Richey, (Lieut-Gov.) Wm Roche, jr., Rich T. Roome, Halifax; Wm R. Foster, Benj C. Russell, Darmouth; Geo Richardson, St. Margaret's Bay; Maynard P. Richardson, Indian Harbor; Jno C. Ross, Tangier; Jno G. Reynolds, Up. Musquodoboit; Geo H. Rowlings, Musquodoboit Harbor; Henry Shelnutt, Shoal Bay; John E. Shatford, Hubbard's Cove; Ezekiel Sibley, Meagher's Grant; John A. Shiers, South East Passage, (Dist. 33), Thos B. Simonson, Moser's River; John Stairs, Benj. W. Salter, Daniel Sullivan, Benjamin A. Smith, Clarence J. Spike, Douglas M. Story, Dan J. Smith, Halifax; Jas E. Shatford, Indian Harbor; James H. Sellars, Lawrencetown; G. W. Stewart, Montague, John J. Simmons, Lower Prospect; Walter Stoddard, Clam Harbor; George Shields, W. S. Symonds, Dartmouth; S. J. Stewart, Upper Musquodoboit; William Sedgwick, Middle Musquodoboit; John P. Sypher, Tangier; Charles N. Sprott, Middle Musquodoboit; John Thomas, David Thomson, Benj Thompson, John Thomas, jr., Hammond's Plains; John D. Tupper, John H. Taylor, Middle Musquodoboit; Sam Thomson, Hammond's Plains; James Thomson, (Custos), Cathcart Thomson, Dr. John Ternan, Robt Taylor, Wm Taylor, Halifax; George J. Troop, Dartmouth, William J. Veith, Halifax; Francis Webber, Sackville; John Woodill, Thos Walsh, C. J. Wylde, Geo W. Wiswell, Halifax; Stephen White, Martin Walsh, Upper Prospect; C. A. Whitman, Ingraham River; Thomas Wilks, Meagher's Grant; Benj C. Wilson, Waverley; Wm Geddes, Sheet Harbor Passage; Caleb F. Hubley, Black Point; Alex McInnes, Musquodoboit Harbor; George Hartling, jr, Ecum Secum; John K. Andrews, Dutch Settlement, (Dist 19); Wm M. King, Wellington Station, (Dist 18); William T. Kennedy, Daniel Lapierre, Grand Desert; Jon Irving, Mooseland; Henry J. Balcam, Salmon River; Alex B. Temple, Waverly; John Stephen, Fall River, (Dist. 18); Charles Annand, Jas Simpson, Geo E. Franklyn, Halifax; William Burris, Little River, (Dist. 35); Henry Romans, Dartmouth; Joseph Himelman, Eastern Passage, (Dist. 33); James Fader, East Dover; James McCaffrey, Halifax; James F. Anderson, Musquodoboit Harbor; James E. Conrod, Spry Bay; L. F. Hill, Ship Harbor; Elijah J. Covey, Indian Harbor, (Dist. 11), Frank S. West, Halifax; Samuel McKay, Preston; W. B. McDonald, Sheet Harbor; Alfred Elliot, Head St Margaret's Bay.

County of Hants—*Western District*—Archibald Smith, William Chambers, James Cochran, John Burgess, James Greeno, Robert Allison, Mich B. Salter, Isaiah Dimock, Shubael B. Parker, Thos Sanford, Jas M. Higgins, Benj Marsters, Jas Reynolds, Benj De W. Fraser, Wm Bennett, Shubael Dimock, Dennison Harvie, Edwd Shaw, Harris Martin, Jas Cochran, Jas Dennison, Thos A. Smith, Ed Dimock, Monson Goudge, Alex S. McLean, John Campbell, Geo H. DeWolf, Jno Smith, J. B. North, Wm Davison, Phares Constantine, George Armstrong, Wm Murphy, Wm Fish, Handley Starrat, Samuel Mumford, Andrew Shaw, Thos Akins, E. Mumford, W. B. Shaw, William Canavan, Nathan Wilcox, John Carmichael,

Winter Blooming Plants, WILLOW PARK NURSERY, HALIFAX.

DRY GOODS, ST. JOHN, N. B.

MacGREGOR & KNIGHT, Importers Wall Papers, &c.



William Beckman, John Sterling, James Poyntz, David Scott, William Curry, Alfred Thomas, Jas E. Burgess, Charles E. Young, William Bailey, William McKay, Thomas Armstrong, Ezekiel N. Marsters, Wm H. Mosher, John Taylor, Charles T. Cochran, Saml Murphy, John Calder, John Mosher, J. Albert Vaughn, Saml Sweet, Mark Curry, J. Lynch, Anthony S. Sanford, Wm Mosher, Noah Mosher, William L. Chittick, Elias J. Dimock, Watson Dill, William O'Brien, John Keith, Alexander Forsyth, Theophilus Cowan, George Harvie, William Harvie, John A. Taylor, John M. Payzant, Joseph Walley, Thomas W. Cochran, Robert Paulin, D. D. Davidson, W. M. Christie, Robie McLatchy. *Eastern District*—James McKenzie, John T. Scott, Dan Blois, H. H. Blois, A. B. Smith, Jas Ellis, A. Kirkpatrick, Jno Urquhart, Evan Urquhart, G. P. Thompson, Jno McLearn, Benj Blois, Wm Etter, Dan Terhune, Hugh McLearn, Wm H. Guild, Angus Rose, Henry Canavan, Robert Faulkner, James Dearman, Thomas Hunter, H. L. Yeomans, Jacob Hennigar, Alexander Roy, Archibald Frame, Alfred Putman, William Blake, George Freize, David R. Crowe, George Ainslie, Simon W. McDonald, James W. Falkner, John Sim, Wm. Wardrope, John S. Brennan, Thos Woolaver, Nelson Wier, James Withrow, Wm Stephens, Michael Terhune, Alex. Hill, Lockhart Lawrence, Josiah Custance, James Miller, Duncan McLean, Chas H. Snide, Geo W. Smith, John McKenzie, Wm Currie, John McCulloch, Andrew Pearson, John Fenton, John Graham, John Putnam, Alex Hiltz, Osmond O'Brien, George Smith, James A. Thompson, R. B. Eaton, James Gass, Adams McDougall, Adam Roy, Stephen Putnam, C. A. Hutchins, D. F. Singer, David R. Smith, Milton O'Brien, John McLearn, Henry Ward, Gilbert W. Walker, J. A. Brennan, Archd. McCallum.

County of Inverness.—John Lewis Tremain, Hugh Cameron, M. D., Lauchlin McDougall, J. S. Hart, William McPherson, Donald Chisholm, John McLeod, Matthew McDaniel, Peter Smyth, jr., Neil Cameron, William McQuarrie, John McIntosh, Donald McDonald, Allan McDonald, Donald McDonald, Allan McMillan, Murdoch A. Ross, John H. McKeen, William Grant, Hugh McDonald, Robert McDougall, Malcolm McKay, Donald McDonald, A. Campbell, Neil Gillies, Archibald McPhail, Allan McDonald, Angus Murphy, John McDonald, Angus McEachren, Hugh Gillis, Duncan McDonnell, Alexander McEachren, John Wright, Alexander Chisholm, John Chisholm, Malcolm McLeod, Roderick McNeil, John McDonald, Angus Beaton, Neil McDonald, William Dunbar, J. Duncan Cameron, Don McMillan, Hugh McMillan, J. McDougall, Arch Boyle, Farquhar McRae, Duncan McLeod, Peter Grant, Angus Grant, Peter Paint, jr., Alexander McDonald, Archibald McDougall, John Beaton, Donald McLean, John Campbell, George C. Laurence, John McLeod, John D. Tremain, James Doyle, John McLellan, Arcene Doucet, Donald McDonald, Hugh Campbell, Allan McDonald, Donald Smith, James Purcell, Allan Cameron, Isaac McLeod, Samuel Campbell, Thomas Burke, James Coady, John McLennan, Lauchlin Kennedy, James G. McKeen, Whycocomagh; John Chisholm, Finley Beaton, John McEachren, Alexander McDonald, Angus McCormick, Edward McMillan, Robert B. Smith, James Ross, John George Crowdis, Duncan McFadgen, Donald Smith, George C. Lawrence, jr., John McDonald, Donald McLellan, Donald McIntosh, John Hingley, John McLellan, Hugh McDonald, John McIsaac, Alexander McEachren,

To prevent catching Cold take a dose of SIMSON'S JAMAICA GINGER.

MANCHESTER, ROBERTSON & ALLISON,

T. C. ALLEN & CO., Granville St.—Books on Gardening.



John Cameron, Patrick Dowling, Donald McLellan, Jacob Ross, Archibald Cameron, Donald McDonald, Angus McPhail, Joseph White, Neil McMillan, Ronald Campbell, Thomas Evans, Murdoch Matheson, Hugh Cameron, Thomas Tompkins, D. F. McLean, William Clough, A. K. McLean, M. D., A. C. Thomson, Christopher Smyth, Angus McDonald, Murdoch McKinnon, Hector McLean, Hector McKenzie, John McKay, Neil McAulay, Alexander McQueen, Malcolm Cameron, J. A. Ingraham, D. W. Hennessy, Alexander McLeod, A. H. Sutherland, A. A. Taylor, Allan McIntosh, J. C. McDougall, Allan McDonald, Dougald McDonald, Alexander McDonald, John P. Lawson, John G. McQuarrie, Neil McLean, Thomas Hughens, Thomas Crowdis, John F. Murphy, John Murphy, sr., Angus Kennedy, Angus Gillies, Peter McIntosh, John McMaster, A. B. Skinner, John McDonald, D. D. McLellan, J. P. McFarlane, John McMillan, Dougald A. McFarlane, Alexander McLellan, D. F. McDonnell, Hugh McMaster, John A. Gillies, D. E. McKay, J. B. McDougall, Lauchlin McDougall, James J. Munroe, Patrick Currier, Severin Aucoin, J. H. Gillies, Joseph Devereaux, Ronald Beaton, L. J. Hart, C. E. Chisholm, James McPhail, James McIntosh, A. C. McEachen, Angus McIntosh, David W. Munro, James Calder, Ronald J. McDonald, Alex McLellan, Farquhar W. Matheson, John McKay, Lewis McDonald, Mark W. Croudis, Donald Gillies, Murdock W. Ross, Duncan McEachern, (Alex's son), John J. Campbell, Rodk McMillan.

County of Kings.—Hon Samuel Chipman, Cornwallis; Alex Patterson, Fairfield Smith, Aylesford; E. P. Borden, Kentville; Arch Walker, Aylesford; John O. Pineo, Wolfville; Ebenezer Bigelow, Canning; Rich W. Kidston, Cornwallis; Irad L. Benjamin, Russell Coaldwell, Gaspereaux; Jacob Lockhart, Cornwallis; Jos E. Eaton, Kentville; Abra Newcomb, Cornwallis; Zebulon Neily, Sydney Welton, Aylesford; Wm A. Tupper, Scott's Bay; D. Huntley, Avonport; Charles Wolfe, Waterville; Benj H. Calkin, Kentville; Robert Schofield, Gaspereaux; John Kirkpatrick, Aylesford; Thos A. Wilson, Dalhousie, Aylesford; Levi C. Woodworth, Canning; James Bligh, Lakeville; Hiram Borden, Cyrus Johnson, W. Davison, William J. Wallace, Kentville; Augustine A Pineo, George F. Robinson, Chipman's Corner; Wm Crane, Jas Leard, Grand Pre; John Porter, Joshua Read, Avonport; John M. Parker, Berwick; Edwin Parker, Somerset; Geo Kinsman, Grafton; Henry Lovitt, Kentville; Wm C. Hamilton, Grand Pre; James Northup, Harborville; Isaac Hamilton, Kentville; John H. Clark, Canning; Jacob M. Roscoe, Centreville; John A. Chipman, Chipman's Corner; Leonard Fitch, Aylesford; John H. Miner, Lower Horton; Bernard Farrell, George Dodge, George E. Marsters, Kentville; John W. Barss, Wolfville; B. B. Woodworth, Canning; John P. Lyons, Port Williams; Benj P. Weaver, Canning; Ed C. Foster, Berwick; Geo Harvey, Horton Landing; Geo N. Fuller, Hantsport; Obed Benjamin, Gaspereaux; D. B Newcomb, Sheffields Mills; Geo Hamilton, Grand Pre; Jacob N. Wheaton, Centreville; R. D. West, Hall's Harbor; William Bowles, Waterville; Ansil T. Baker, Somerset; J. B. Davison, Wolfville; E. Schofield, Schofield Mountain; Leonard Illsley, Sheffield's Mills; John Lemont, Lakeville; Wm C. Bill, Bill Town; Abr G. Marsters, Port Williams; Eliakim Tupper, Berwick; Henry L. Baker, Aylesford; Wm N. Newcomb,

Roses, Boquets, WILLOW PARK NURSERY, HALIFAX.

DRY GOODS, ST. JOHN, N. B.

MacGREGOR & KNIGHT, 125 Granville Street, Halifax.



Centreville; Amos Baxter, Canning; M. L. Cleaveland, Wolfville; Geo C. Pineo, Canard St.; Moses Brown, Somerset; James Doyle, Kentville; Jno Tobin, Port Williams; Ed Raymond, J. P. Cunningham, Kentville; Wm A. Porter, Hantsport; Geo L. Jess, Scott's Bay; W. H. Woodard, Lakeville; Wm S. West, Leander Rand, Canning; Ed R. Bishop, Port Williams Station; Gideon Power, Canard; Oliver Woodworth, Grafton; Thos H. Chute, Kentville; Jeremiah Bligh, Lakeville; Leander Eaton, Canard St.; J. L. Wickwire, Canning; Thos Tuzo, Horton Landing; Dav E. Ross, Ross' Corner; W. H. Skinner, Somerset; C. R. Northup, Jas S. Witter, Canning; Jno N. Coleman, Lakeville; Jno W. Margeson, L. De V. Chipman, D. D. Davidson, Kentville; Obed Newcomb, Port Williams; Jno S. Belcher, Church St.; Jas T. Manning, Port Williams Station; Jno S. Woodworth, Berwick; W. Smith, Port Williams; J. W. Taylor, Horton Landing; Thos Craig, Brooklyn St; Justus W. Warner, Aylesford; A. Stanley Fisher, Somerset; Jas Patterson, Aylesford; Jno Faulkner, Horton Landing; Wm H. Condon, Prospect, via Cambridge; E. M. Jordan, Kentville; P. M. Brecken, Canard St; Jon Rand, Canning; Fred Brown, Wolfville; Chas A. Taylor, Elias S. Graves, John Foster, Aylesford; Geo E. Cox, Avonport; J. W. Bigelow, Wolfville; Jehiel Davison, J. L. Gertridge, Gaspereaux; Gideon E. Reid, Kentville; John W. Hamilton, Wolfville; James Rand, Upper Dyke Village; Benjamin Kinsman, Kentville; John Loomer, Kingsport; Ebenezer Cox, Blomidon; Noble J. Lyons, Henry Shaw, Waterville; J. A. Cox, Cambridge; Charles Lemont, Lakeville; H. Bill, Bill Town; Leonard Rockwell, Church Street; D. D. C. Reid, Gaspereaux; R. W. Starr, Port Williams; R. M. Rand, Canard St.; Joseph T. Jackson, Port Williams; Wallace Graves, Aylesford; J. L. Bishop, Gustavus E. Bishop, Port Williams Station; Albert D. Nichols, Aylesford; E. M. Beckwith, Canning; Henry E. Jefferson, Berwick; Chas Illsley, Somerset; Manning Chute, Berwick; J. S. Pineo, Waterville; Albert Webster, Cambridge; John B. Best, Brooklyn St.; Francis Lyons, Sheffield's Mills; F. W. Chipman, Kentville; Samuel Baker, Aylesford; John H. Hall, Kentville; Chas E. Eaton, Canada Creek; John W. Fullerton, Port Williams; R. F. Reid, Wolfville; Alfred Whitman, Waterville; N. P. Spurr, Aylesford; John Reddan, Wolfville; A. McN. Patterson, Horton Landing; Stephen Taylor, T. R. Harris, Douglas Bent, Aylesford; Patrick Burns, Kentville; J. M. Marchant, Brooklyn St, Philip Brown, Blomidon; E. C. Banks, Waterville; Thos G. Mack, Dalhousie, Aylesford; Geo B. Vaughan, Blomidon; Chas L. Newcomb, Canning; Reub Farnham, Canard St.; Enoch Griffin, Upper Dyke Village; Ed Eaton, Morden Road, Aylesford; Nathan West, Cold Brook; Ed McLatchey, Horton Landing; Ross Chipman, Chipman's Corner; Alex G. Morse, Aylesford; John W. King, Kentville; Joshua Beardsley, Harborville; John L. Newcomb, Canning; Joshua Chase, Sheffield's Mills; Geo McMahon, Aylesford; Isaac B. Jackson, Cold Brook; R. D. G. Harris, Canning; J. P. Chipman, Kentville; Jos Steel, jr., Scott's Bay; Alex Givan, Harborville; C. W. F. Webster, Cambridge; Simon Wood, Sheffields Mills; Guilford Newcomb, Everett Kinsman, Centreville; Clark Illsley, Somerset; Dav Condon, Waterville; Ainsley Bishop, Kentville; Arth W. Smith, Kingston Station; Pryor J. Bishop, New Minas; John H. Webster, Cambridge; Henry J. Chute, Perry J. Chute, Berwick; Edward L. Gould, Grand Pre; Amos H

Do not suffer with Inflamed Eyes when SIMSON'S GOLDEN EYE WATER will Cure them.

MANCHESTER, ROBERTSON & ALLISON,

T. C. ALLEN & CO., Halifax—Books on Farming.



Ewing, Aylesford; John Neville, Hall's Harbor, Roland A. Chase, Sheffield's Mills; W. H. Chase, Port Williams; John E. Dunham, Bill Town; Wellington Turner, Harborville; Job Randall, Aylesford; William Eaton, Kentville; Wm Pineo, John Caldwell, Cambridge; Thos W. Cox, Kentville; Stephen Spicer, Pleasant Valley; Charles E. Sanford, Somerset; Smith Welton, Eri Neily, Aylesford; William H. Ryan, Woodville; Edwin T. Benjamin, White Rock Mills.

County of Lunenburg.—*District of Lunenburg*—Henry S. Jost, Henry Baily, George W. Kaulbach, James D. Selig, J. Joseph Rudolf, Lewis Anderson, W. J. Dauphinee, Benjamin Dauphinee, Stephen Finck, Abraham Zink, William T. Selig, Stephen Langille, Thomas Curll, Eli Hopps, Patrick McGuire, James E. Hunt, James H. Hirtle, Frank Powers, Lunenburg; Morton Wheelock, Edward Morgan, George Barss, Nelson Chesley, Adam Findle, Adam Durland, Avard Foster, Alexander Tretheway, Elkanah Lohnes, Joseph Ruhland, New Germany; Lemuel S. Drew, Henry Porter, J. D. Sperry, William S. Drew, jr., Lemuel C. Sperry, P. Riviere; Samuel Smith, Petite Riviere; Lewis Knaut, Nathaniel Strum, James M. Metzler, James Wynacht, Jacob Pickles, Joseph B. Worthylegg, Henry Schnare, Isaac Mader, Mahone Bay; Danl H. Ritcey, Ritcey's Cove; T. K. Cragg, Joseph Whitford, J. M. Hoyt, Robert Dawson, Robert West, Eli Ramey, Thos T. Keefler, Jos H. Wade, Jos R. Wyman, Jno Levi Oxner, Hen E. Cook, E. J. Manning, J. W. Nelson, Jas A. Curll, Bridgewater; Jos Baker, Pleasant River Road; Jno Smith, Enos Teal, Jno Teal, Broadcove; Josiah W. Rudolf, Reub Dauphinee, Upper Lahave; Jas Faulkner, Henry Kedy, Wm Faulkner, Jas Fisher, Jas Kedy, Ed Smith, Chelsea; Jos Ritcey, Gab Seaboyer, Ritcey's Cove; Edward Langille, James Langille, Martin's River; W. H. DeLong, W. Germany; William Ramey, West Dublin; D. B. Himmelman, Nicholas Oxner, Jno Gaul, Jas J. Norwood, Lower Dublin; Richard J. Jenkins, Conqueral Bank; Albert Pearl, Tancook; Gideon Langille, Nathaniel Hebb, Blockhouse; James McKean, West Ferry, Lahave; Obadiah Spinney, Vogler's Cove; Benjamin Snyder, Branch; John Asbury, Vogler's Cove; Cyprian Godard, Robt Hunter, Bridgewater; Alfred Zwicker, Mahone Bay; W. J. Fuller, Lunenburg; Robert Wile, Waterloo; James J. Miller, New Dublin; Josiah B. Rafuse, Enos Kaulback, Conquerall Bank; Samuel Risser, Rose Bay; William Hayward, Petite Riviere; Michael Romkey, Upper Dublin; John Shankle, Lahave; Edwd Moser, Kingsburg; Lorenzo Parks, Lahave; Jas Dowling, Rose Bay; Eli Ernst, Andrew Gardner, Mahone Bay. *District of Chester*—Chas L. H. Church, Jas Lantz, Hen Alders, Geo Ross, New Ross; Geo H. Mills, Chas Lordly, Robt Smith, Chester; Casper Oxner, James Hennigar, Chester Basin; George Redden, Jas E. Whitford, David Evens, Dr Geo E. DeWitt, Artemus Fader, Chester; Silas Corkum, W. Road; Levi Oxner, Ephraim Hennigar, Chester Basin; James W. Langille, West Shore; George H. Windrow, New Ross; James A. Boutilier, Baywater; George Young, Mill Cove; William Chandler, Joseph Coolen, Fox Point; Saml Hiltz, New Ross; Alfred Robinson, Chester; C. E. Williams, Chester.

County of Pictou.—Dun McDonald, Wm Fraser, Wm Langille, Jas Grant, Wm Smith, Alex Cameron, Rod McKenzie, Alex McKay, H. R. Narraway, Don McDonald, Jno Holmes, Jno H. Lane, Jno Ross, Alex Chisholm, Don Fraser, Jas Wentworth, Dun Robertson,

Bulbs, etc., WILLOW PARK NURSERY, HALIFAX.

DRY GOODS, ST. JOHN, N. B.

MacGREGOR & KNIGHT, Importers School Books, &c.



Thomas Horn, James Holmes, James W. Carmichael, Alex. McHardy, John McPhee, George W. Underwood, Robert Fraser, Andrew Campbell, David Patterson, Alexander Grant, Duncan McKay, James McRae, Richard Tanner, Daniel McDonald, John R. Noonan, Donald McKay, Alexander McKay, Thomas Fraser, James Hudson, John McDonald (A.'s son), John McDonald (J.'s son), William McGillivray, Charles McKinnon, Charles McDougall, William Cameron, Charles McLellan, Geo Campbell, J. Hislop, R. P. Grant, A. Fraser, Don McDonald, Jas Fraser, Maurice Power, Wm Brownrigg, Don Ross, Jno Cumming, Jas Cumming, Don D. McDonald, Robert McNeil, Allan McPhee, M. C. Olding, Wm S. Fraser, Ang McMillan, Jno Falconer, Wm McLaren, A. J. Patterson, John Yorston, Thos Kennedy, Daniel Sutherland, Daniel Chisholm, Alexander Matheson, James W. Jackson, James D. McGregor, James Kitchen, John Henry, David Tattrie, Samuel Archibald, John Gollan, John McLeod, George Lowrie, Finlay Cameron, Thomas Grant, Robert McNaughton, Daniel Munro, Robert McLean, John Miller, James P. McLennan, C. Dwyer, Peter Brown, George Smith, John Fraser, David Huggan, Robert Bannerman, James Mitchell, William C. Olding, John D. Fraser, E McLellan, James Stalker, George J. Hamilton, John McDonald, William Irving, Robert Dewar, George McConnell, Alexander McGillivray, John R. Davies, Kenneth Cameron, Samuel A. Foster, John McKenzie, James Ross, Robert S. McCurdy, John Fraser' Robert Campbell, Alexander Sutherland, A. M. Fraser, John Denoon, Charles McKinnon, Alexander N. Gunn, Norman Gunn, John D. Cameron, David Conners, Francis McKenzie, J. D. McDonald, Neil Fraser, James Keith, Richard Fraser, David Culton, William McLean, Roderick McDougall, James Fraser, James Roy, jr., John T. Olliver, Robert Simpson, David Ferguson, Allan A. Ferguson, D. Fullerton, Daniel McDonald, Angus McDonald, Charles Wilson, William Ross, John Pringle, James Little, John McKenzie, Murdoch McKenzie, William McIntosh, A. J. McKay, George Sutherland, David McKay, Alexander McKay, Angus Davies, Colin Fraser, Hugh Fraser, Robert McLeod, Angus McQueen, Peter Campbell, Archibald McKay, John Murray, Kenneth McKenzie, John Greener, Samuel Fraser, Thomas McDonald, Hugh Gray, Angus McDonald, George Campbell, James Grant, Duncan McIntosh, John McDougall, Malcolm Fraser, Evan Cameron, Alexander McPherson, Daniel McLeod, James Willis, Colin Fraser, Malcolm Ross, Alexander G. McDonald, John Cameron, William F. McKenzie, Fred W. Fraser, Angus Murray, D. W. McDonald, Angus McDonald, Alex. W. McBean, James McIntosh, James McKay, Alexander McGillivray, James Johnston, Donald Gray, Donald Murray, Wm R. McLean, Francis Love, James S. Gordon, Daniel Campbell, Daniel McGregor, James McRae, David Colquhoon, William McLean, J. F. McDonald, John H. Bell, Alexander Grant, John Fraser, Roderick McCulloch, Peter Grant; David W. McKeen, Pictou; Geo McDonald, Robt McArthur, Glengarry; Alex F. Campbell, Picton Island; Arthur Proudfoot, Lorne, James Hogg, Pictou Island; John W. McCabe, River John; Duncan Munro, Sea View; Alex McDonald, Toney River; John J. Logan, Laurence Miller, Edward Doherty, Daniel Campbell, John R. McLeod, White Hill; Daniel W. McKinnon, Thos Marshall, Trenton; John F. Cameron, Stellarton; Thomas J. Gray, Westville.

Prevent your Hair from coming out by using SIMSON'S LINIMENT.

MANCHESTER, ROBERTSON & ALLISON,

T. C. ALLEN & CO.—Autograph Albums—124 Granville St.



COUNTY OF QUEENS.—Richard Carden, Eldred Cohoon, Enoch Steadman, John H. Mulhall, Edward McLeod, Lewis A. Sponagle, Stewart F. Gardner, Simeon F. Hunt, George A Fisher, William Hendry, Richard Knowles, Donald Campbell, Hugh Houston, Joseph Ford, William H. Freeman, Stephen Smith, Joseph B. Harlow, Lewis Minard, Theodosius Ford, A. M. Hemeon, Martin McNutt, I. Newton Mack, James Croft, James Purdy, Simeon F. Brown, John H. Dunlap, Samuel T. N. Sellon, Stephen C. Tupper, John R. Hall, Edward P. Freeman, Joseph H. Cook, Jabez F. Parks, Bartlett F. Tupper, Asa Morine, Nathan Tupper, Jos Innis, Wm Cowie, Jas M. Freeman, Joshua N. Freeman, John Lacy, Melton F. Douglass, Spencer Cohoon, Chas E. Morton, Jno Payzant, sr., Nelson F. McLeod, Chas Cushing, jr., Jno W. Cobb, Dav Sheriffs, James E. Daly, Thomas Day, Joseph B. Freeman, Elisha P. Christopher, John Fitzgerald, Charles Cameron, Jason M. Mack, Stewart Hunt, Benj L. Telfer, Beriah B. McPherson, Hen A. Mowser, Newt F. Minard, Wm Smith, Sim Cohoon, Edwin H. Freeman, Milton; George L. Wolf, Edwin Morine, Wm A. Kenny, Geo T. Moore, Ed McPherson, Ira P. Freeman, David Freeman, David McPherson, James H. Nickerson, Abel Harlow, Stephen S. Waterman, John H. Harlow, Edgar E. Letson, James Cameron, I. N. S. Marshall, Joseph Phillips, Israel Cushing, Wellington Grimes, Zenas McLeod, Robie S. Sterns, Chas H. Clements, Colin McLeod, Wm McLeod.

COUNTY OF RICHMOND—Anthony Oliver, River Inhabitants; Kenneth McLeod, Loch Lomond; Edward Ganion, Arichat; E. P. Flynn, Arichat; Robert Hill, Donald McLean, Black River; William Brymer, L'Ardoise; Patrick Maubourquette, L'Ardoise; Maurice J. Kavanagh, St. Peters; Kenneth Morrison, Loch Lomond; Jeffrey Boudrot, West Arichat; John Frahill, D. O'C. Madden, Peter Bosdet, John H. Rindress, Arichat; James Smith, Bear Island; David Gruchy, William LeVescomte, D'Escousse; Angus McLeod, Loch Lomond; Donald N. Shaw, L'Ardoise; John McDonald, Hay Cove; Louis Boudrot, Arichat; Wm Urquhart, Sp. Mountain; George H. Bissett, River Bourgoise; Hector Murchison, Grand River; Donald McKay, L'Archeveque; Isidore LeBlanc, Arichat; Henry Richard, Arichat; Arch Johnston, Sp. Mountain; Jno R. Smith, Arichat; And McDonald, Red Island; Jas Heam, Arichat; Maximum Forest, Arichat; David McNamara, River Inhabitants; Peter Gruchy, Arichat; John Keefe, Pt. Michean; Albert B. Hooper, Fourche; Angus McKinnon, Fourche; Neil Stewart, Fourche; Joseph Matheson, L'Ardoise; Robert G. Proctor, River Inhabitants; James Phelan, Arichat; Sebastian Vigneau, Arichat; D. McRae, St. Peters; R. G. Morrison, St. Peters; Wm Chisholm, Loch Lomond; Hector McKinnon, Loch Lomond; Walter Murray, Basin, R. I; Remi Benoit, Arichat; Charles Lenoir, Arichat; George Clough, Grandique; Sylvester Boudrot, P. D. Grate; Edward Proctor, R. Inhabitants; Charles Grant, R. Inhabitants; Neil McLean, Fourche; Alex McCuish, St. Peters; Alex T. Matheson, St. Peters; Simon P. LeBlanc, West Arichat; John Morrison, St. Peters; Allan J. McNeil, St. Peters; James LeBlanc, Arichat; M. J. T. McNeil, R. Bourgoise; John McNeil, Red Island; William Malcolm, Carriboo Cove; Edwd LeBlanc, W. Arichat; Michael McNeil, Red Island; Roderick Fergusson, L'Ardoise; Alfred E. Lenoir, Arichat; Farquhar McPherson, Gd. Antz; Wallace Pregheut, L'Ardoise; D. R. Boyle, W. Arichat; Jno

Plants by Mail, WILLOW PARK NURSERY, HALIFAX.

DRY GOODS, ST. JOHN, N. B.

MacGREGOR & KNIGHT, Commercial Stationers.



P Gruchy, P. D. Grate; Michl Doyle, Rocky Bay; Peter W. Gruchy, D'Escousse; William Doiron, P. Royal; Ch J. Fuller, jr, Arichat; Patrick White, Basin; Hy S. Donovan, P. D. Grate; Fred W. Bissett, R. Bourgoise; Emile Mouchet, West Arichat; Jos G. Mauborquette, L. L'Ardoise; Jas N. Sampson, L. L'Ardoise; Norman McAskill, Framboise; Angus McAulay, Grand River; Alex Boutin, West Arichat; Daniel Gerrior, Arichat; John McIsaac, L'Ardoise; Jas R. Thomson, P. D. Grate; John McAskill, West Arichat; John D. Matheson, St. Peters; Edwd. Malcolm, Cariboo Cove; Amie Terio, West Arichat; Isidore LeBlanc, jr., Arichat; William O'Brien, Salmon River; Ronald Currie, Rockdale.

COUNTY OF SHELBURNE.—*District of Shelburne.*—Joseph Walters, Wm Herkins, John G. N. Dall, Wm Dunlap, Jacob Locke, Robert G. Irwin, George A. Cox, John A. McGowan, Elisha W. Perry, Robert Watson Freeman, James Bower, John Bower, Edward P. Greenwood, Simeon Harding, Amos Hagar, Robert Henry Bolman, James Leslie McAlpine, John E. DeMolitor, James E. Richardson, James Lewis McKay, John Carten, Philip E. C. Bower, Ebenezer W. Harrington, Adam B. Hamilton, William Firth, Joseph E. Lloyd, Jos McKay. *District of Barrington.*—W. H. Coffin, F. W. Homer, T. W. Watson, G. B. Lawrence, D. Sargent, T. L. Banks, Jas L. Swain, Wm B. Smith, J. O. Crowell, Alf Smith, H. Chute, George Wilson, Jos Watt, J. M. Shand, Vincent Nickerson, J. C. Atkinson, W. H. Matheson, Isaiah Smith, Dav K. Smith, Jas R. King, John Nickerson, John Marden, D. G. Daley, Abram Ross, John Cunningham, N. N. Adams, B. F. Kenney, R. McKinnon, Jacob Christie, Edwin Snow, Edwin T. Ferguson.

COUNTY OF VICTORIA.—Charles J. Campbell, Baddeck; Donald Morrison, Black Rock, Boulardarie; Laughlin McDonald, John A. Fraser, Boulardarie; Donald McLean, Wm McLean, Geo Ingraham, Lauchlan McPhaden, Baddeck; Angus McIvor, South Side Little Narrows; Rod McRae, Bay St. Lawrence; Angus Buchanan, North Shore St. Anns; Kenneth Buchanan, Glen; Jno W. Burke, Ingonish; Angus Cameron, Ingonish; Saml C. Campbell, St. Pauls Island; Jessee Roper, Cape North; Neil McAskill, Cape North; Neil Morrison, Cape North; Alex McKay, Big Baddeck; Murdoch McKay, Big Baddeck; Don McRae, Baddeck; Jno M. Lunan, Middle River; Ed McLeod, Middle River; Kenneth McDonald Middle River; Donald McRae, Middle River; Donald McQuarry, Middle River; Charles Campbell, Big Interval Grand Narrows; Donald Gillis, Big Interval Grand Narrows; John G. McKinnon, Big Interval Grand Narrows; Rupert Zwicker, Cape North; John McDonald, North River St. Anns; John McLeod Munroe Point; A. B. Morrison, English Town; Hen Foyle, Baddeck; Hector McNeil, Grand Narrows; Jno S. McNeil, Grand Narrows; Angus McIvor, Grand Narrows; Kenneth McKenzie, Boulardarie; Duncan McAskill English Town; Jno Morrison, South Gut; Donald J. McRae, Boulardarie; Hugh McAskill, Little Narrows; Ed W. McCurdy, Baddeck; Dun McRae Middle River; Pryor Hull, Baddeck; Malcolm McLeod, North Shore; Murdoch McKenzie, Munroes Point, St. Anns; Charles McDonald, Baddeck Bay; Chas. L. Campbell, New Campbellton Mine; David McCurdy, Baddeck; Donald McKenzie, Boulardarie; Chas R. Hart, Baddeck; Charles McRae, Middle River; Leonard McLeod, Middle River; Donald

Use PUTTNER'S EMULSION for General Debility.

MANCHESTER, ROBERTSON & ALLISON,

Photograph and Scrap Albums—T. C. ALLEN & CO.



Walker, McKinnons Interval; Alex McLeod, English Town; James McKinnon, McKinnons Interval; Duncan Kerr, Boulardarie; John McLean, English Town; Robert D. Campbell, Cape North; Joseph Heelen, Cape North; John Munroe, Eel Cove St. Anns; Duncan McLeod, North Shore; Donald McLeod, William's Son, Little Narrows; Duncan McDonald, English Town; Allan McMillan, Upper Baddeck; Donald F. McRae, Baddeck; Angus McKenzie, North River St. Anns; Daniel Livingston, Big Bras Dor, Boulardarie; Peter S. McLean, Washaback; Philip McDonald, Baddeck; Thos S. McLean, Baddeck; L. G. Campbell, Baddeck; John Campbell, South Gut; D. J. McLeod, North River; Donald McLean, Hunters Mt.; Michael McLean, Washaback; John McDonald, Baddeck; John L. Bethune, Baddeck; Neil W. McKenzie, Washaback; John W. Campbell, Middle River; Duncan McLennan, Middle River; James C. McDonald, McKinnons Interval; Norman McMullan, Big Harbour; Kenneth McRitchie, Washaback River; Roderick Beaton, St Patricks Channel; Kenneth McLeod, Middle River; Alex McDonald, Ship Yard; Murdoch McDonald, Little Narrows; Kenneth G. McKay, Baddeck; Arthur W. McCurdy, Baddeck; James McDonald, Washabuckt; Jas Maloney, Dingwall; Frank Ferguson, Baddeck; John E. McLeod, Ingonish; Allan L. McLean, Upper Baddeck; Donald Smith, Green's Cove; John McDonald, Big Bras Dor, Boulardarie; Don Morrison, (John's son) North Gut, St. Anns.

COUNTY OF YARMOUTH.—*District of Yarmouth.*—Nathan Hilton, Geo Crosby, John S. Cook, Jacob Landers, Saml Flint, Steph Patten, J. C. Anderson, Whitman Butler, T. B. Crosby, Wm V. Brown, R. K. Rose, Frank Killam, S. M. Ryerson, B. P. Ladd, H. H. Crosby, E. S. Williams, Nelson Corning, Jno Reynard, R. T. Crosby, J. W. Moody, Saml Hamilton, Jas Durkee, Nathan Lewis, Chandler Robbins, Abr Thurston, E. E. Archibald, J. W. H. Rowley, Barnard E. Rogers, Zebina Goudey, Edward F. Parker, Jno Lovitt, A. F. Stoneman, W. H. Moody, W. D. Lovitt, G. R. Doty, Richard C. Cann, Wm Law, Thomas Killam, W. H. Cook, Francis G. Cook, Nathan Crosby, Charles Tidford, Jonathan Randall, J. A. Ellis, T. M. Lewis, J. C. Blackader, Ira Porter, John Murphy, Daniel McLaughlin, Amos Hilton, J. R. Kinney, Ansley Porter, David Crosby, Nathan B. Lewis, W. S. Porter, E. E. Ring, Wm Burrill, jr., G. R. Smith, S. J. Hatfield, James J. Lovitt, Jas Crosby, Jas F. Scott, Ansel Robbins, B. P. Crosby, Chas Steele, John A. Hatfield, C. E. Brown, Chas Cahan, jr., James C. Bent, Darlings Lake; Benjamin Annis, Carleton; Adelbert Allen, Dennis F. Scovill, George G. Sanderson, Richard N. Crosby. *District of Argyle.*—Jerem Sims, Enos Gardner, Charles Andrews, Phil Hilton, Jas A. Hatfield, Anselm O. Porter, John Goodwin, Wm H. Gavil, Abram S. Lent, Zachary Surette, Jeremiah Murphy, J. I. Brand, Peter Surette, Jacob Flint, Adolphus S Lent, O. W. Slocomb, Cyrille Babin, A. Gayton, Forman Hatfield, Melford Sims, Jarvis D'Entremont, Job Sterns Blaurett, Cesaire Doucett, Placide Surette, Joseph Bourque, Nathaniel Travis, Dennis Surette, Eli Porter, W. Ricker, Louis B. D'Entremont, Wm D'Entremont, Matthew Jeffry, Simeon Gardner, Chas D'Entremont, James H McLaren, Jas Amiro, David L. Porter, Jas A. Babin, John Carland, Peter S. D'Entremont, Lemuel Hamilton, James Doucett, Michael Surette, John B. White, Henry L. D'Entremont, Louis P. LeBlanc, Louis T. Bourque.

Flower Seeds, WILLOW PARK NURSERY, HALIFAX.

DRY GOODS, ST. JOHN, N. B.

SIMSON'S JAMAICA GINGER is very Strong and of Fine Flavor.



## OFFICERS OF COUNTY AND DISTRICT MUNICIPALITIES.

| Counties. | Wardens | Address. | Clerks. | Address. |
|---|---|---|---|---|
| Annapolis | H. Harding Chute. | Annapolis. | O. T. Daniels. | Bridgetown. |
| Antigonish | George H. Irish. | Afton. | D. MacDonald. | Antigonish. |
| Cape Breton | David McKeen, M. P. | Sydney. | John McDougall. | Sydney. |
| Colchester | John Millar. | Truro. | Hugh McKenzie. | Truro. |
| Cumberland | Charles Smith | Port Greville. | D. J. McLeod. | Amherst. |
| Digby | Benard Harvey. | Digby. | W. B. Stewart. | Digby. |
| Clare | N. Deveau. | Salmon River. | A. M. Comeau. | Comeauville. |
| Guysboro' | Wm. Hartshorne. | Guysboro'. | A. H. McGillivray. | Guysboro'. |
| St. Mary's | W. D. R. Cameron. | St. Mary's. | Thos. Campbell. | Sherbrooke. |
| Halifax | B. W. Chipman | Halifax. | W. H Wiswell. | Halifax. |
| Hants | Elias T. Dimock. | Newport. | James O'Brien. | Windsor. |
| East Hants | A. Kirkpatrick | Shubenacadie. | John Thomson. | Nine Mile River. |
| Inverness | Donald McDonald. | Marble Mountain. | J. H. Jamieson. | Port Hood. |
| Kings | Barclay Webster. | Kentville. | L. DeV. Chipman. | Kentville. |
| Lunenburg | Jas. H. Brown. | Bridgewater. | Edward H. Solomon. | Lunenburg. |
| Chester | J. E. Whitford. | Chester. | Chas. Lordly. | Chester. |
| Pictou | Robert McNeill. | Little Harbor. | Robert Matheson. | Pictou. |
| Queens | Nathan Payzant. | Liverpool. | Wm. Ford. | Milton. |
| Richmond | John Murchison. | Arichat. | Thos. T. Jean. | Arichat. |
| Shelburne | Joseph E. Lloyd. | Lockeport. | William S. Taylor. | Shelburne. |
| Barrington | J. B. Laurence. | Cape Island. | Rufus H. Crowell. | Barrington. |
| Victoria | Philip McRae. | Baddeck. | John McDonald. | Baddeck. |
| Yarmouth | James Burrell. | Yarmouth. | Thomas B. Crosby. | Yarmouth. |
| Argyle | O. W. Slocumb. | Argyle. | Enos Gardner. | Argyle. |

**Municipal elections take place November 20, 1888.**

MANCHESTER, ROBERTSON & ALLISON,

MacGREGOR & KNIGHT, 125 Granville St., Halifax.

Wrapping Paper—T. C. ALLEN & CO., 124 Granville St.



## MUNICIPAL COUNCILLORS.

### County of Annapolis.

Ward No 1, Reis Baker and Charles Jacques; No 2, Jacob Slocumb; No 3, J. S. Leonard; No 4, A. Vidito; No 5, W. H. Young; No 6, S. W. W. Pickup; No 7, Geo. E. Winchester; No 8, Joseph Roop; No 9, H. Harding Chute; No 10, Wm. C. Healy and Jas. J. Ritchie, Jr.; No 11, John W. Piggott; No 12, Isaac Longley; No 13, Major C. Roop; No 14, James Munroe; No 15, Joseph Buckler.

### County of Antigonish.

District No 1, H. R. McAdam; No 2, John Gillis; No 3, Dougall McDonald; No 4, Hugh McLellan and Moses Soomers; No 5, Archd Cameron; No 6, Angus McDonell; No 7, C. B. Chisholm; No 8, Moses Delorey; No 9, John Corbett; No 10, Geo H. Irish; No 11, Alexander McDonell.

### County of Cape Breton.

District No 1, Sydney, W. Richardson; No 2, Ball's Creek, R. Jackson; No 3, Mira, N. H. McNeil; No 4, North Sydney, James Francis; No 5, Mainadieu, D. McDougall; No 6, Louisburg, H. C. LeVatte; No 7, Gabarus, John Hardy; No 8, S. S. East Bay, D. McLean; No 9, Boisdale, J. A. McKinnon; No 10, Boulardarie, A. McLean; Fo 11, Glace Bay, David McKeen; No 13, Pig Pond, C. Cash; No 14, Grand Narrows, H. F. McDougall; No 15, Catalone, J. McPhee; No 16, Trout Broak, W. Burke; No 17, Grand Mira, D. M. Gillis; No 18, Shipyard, A. Campbell; No 19, N. S. E. Bay, A. Curry; No 20, Lingan, L. Connell; No 21, Loch Lomond, N. Morrison.

### County of Colchester.

District No 2, Clifton, James Crowe; No 3, Brookfield, Robert H. Brenton; No 4, Lower Stewiacke, E. H. McGregor and Joseph Fulton; No 5, Middle Stewiacke, S. Fleck; No 6, Upper Stewiacke, J. S. Tupper; No 7, Salmon River, H. H. Eaton; No 8, Kempton, Alexander McKay; No 9, Earltown, James McKay; No 10, Waugh's River, David Nelson; No 11, Tatamagouche, John Millar and J. Cassidy; No 12, New Annan, Wm. Creighton; No 13, North River, Ralph Johnson; No 14, Lower Onslow, George F. Crowe; No 15, Upper Londonderry, Joseph C. Crowe; No 16, Middle Londonderry, Luther Spencer; No 17, Lower Londonderry, T. D. Crowe; No 18, Economy, T. F. McKenzie; No 19, Five Islands, I. B. Morrison; No 20, Upper Stewiacke, Frederick Grant; No 21, Acadia Mines, W. C. McDonald.

### County of Cumberland.

District No 1, John E. Roach, Joshua Black and Edmund Embree; No 2, R. M. Rushton; No 3, Geo Hunter and Stephen Oxley; No 4, Andrew Taylor; No 5, Job A. Seaman; No 6, Joseph Lodge; No 7, J. A. Elliott and W. R. McKim; No 8, Alonzo Smith and Geo Battye; No 9, W. R. Henderson; No 10, William Moore; No 11, A. T. Fullerton and N. H. Upham; No 12, Charles Smith; No 13, E Howard; No 14, Leander Treen; No 15, George Thompson; No 16, A. E. Fraser.

Small Fruits Stock, WILLOW PARK NURSERY, HALIFAX.

DRY GOODS, ST. JOHN, N. B.

MacGREGOR & KNIGHT, Bibles, Prayer Books, &c.



### Municipality of Digby.

District No 1, Hillsburgh, Alpheus Marshall; No 2, Marshalltown, Nathaniel R. Westcott; No. 3, Digby, John Daley and John Ross; No 4, Sandy Cove, Angus Gidney; No 5, Freeport, Bernard Harvey; No 6, Westport, James A. Peters; No 7, Plympton, Joseph S. McNeill; No 8, Weymouth, George H. Dunbar; No 13, Tiverton, Charles R. Ryan; No 15, Rossway, Charles H. Denton; No 16, Smith's Cove, Henry J. Woodman.

### District of Clare.

District No 9, Belliveau Cove, Ambrose M. Thereau; No 10, Isaac le Blanc, Maximine Comeau; No 11, Meteghan, Jos A. Robichau and Ambrose H. Comeau; No 12, Salmon River, Nicholas Deveau,(Warden); No 14, New Tusket, Foreman C. Hatfield.

### Municipality of Guysboro.

District No 1, Guysboro, Wm Hartshorne and J. W. Hadley; Ne 2, Intervale. W. A. Ferguson; No 3, Manchester, Richard W. Cunningham; No 4, Melford, John Grant; No 5, McLeod McKenzie; No 6, Canso, Asa Cohoon; No 7, Country Harbor, David Hudson; No 11, White Head, John S. Wells; No 14, Salmon River, Donald Cummins; No 15, Isaac's Harbor, Ira L. Griffin; No 16, New Harbor, John J. Sangster; No 17, Tracadie, Alex Tate; No 19, Larry's River, Fred A. Mahoney; No 21, Port Mulgrave, Thomas May.

### District of St. Mary's.

District No 8, Sherbrook, W. D. R. Cameron, A. F. Cameron; No 9, Marie Joseph, Samuel Hawbolt; No 10, Forks, Wm Fisher; No 12, Indian Harbor, Jacob Rood; No 13, Caledonia, Alexander Hattie; No 18, Goshen, John A. McNaughton; No 20, Liscomb, Wm Pye.

### County of Halifax.

District No 7, Herring Cove, John Hays, J. P.; No 8, Portuguese Cove, Jas Fitzgerald; No 9, Sambro, Charles E. Smith; No 10, Upper Prospect, George J. Longard, J. P.; No 11, Hackett's Cove, Dr Thos E Chase; No 12, French Village, Ebenr. Jas Croucher, Jr, J. P.; No 13, Spryfield, Richard Bishop; No 14, N. W. Arm, B. W. Chipman; No 15, Bedford, E. E. Burgess, J. P.; No 16, Hammond Plains, Norman Hays, J. P.; No 17, Sackville, Professor Lawson; No 18, Waverley, B. C. Wilson, J. P.; No 19, Gay's River, George H. Madill, J. P.; No 20, Meagher's Grant, Edward R. Poole, J. P.; No 21, Middle Musquoboboit, J. D. Tupper, J. P.; No 22, Upper Musquoboboit, Thomas A. Parker, J. P.; No 23, Lower Prospect, Edmund Ryan, J. P.; No 24, Moser's River, Alexander W. Smith; No 25, Sheet Harbor, Orestes P. Fraser; No 26, Tangier, John C. Ross, J. P.; No 27, Jeddore, John A. Blakeney; No 28, Chezzetcook, Danl Lapierre; No 29, Lawrencetawn, James H. Sellars; No 30, Preston, Joseph Thomas; No 31, Cole Harbor, John G. Bissett, J. P.; No 32, Hubbard's Cove, John G. Shatford, J. P.; No 33, Eastern Passage, Joseph Himmelman; No 34, Salmon River, Thomas O'Leary, J. P.; No 35, Little River, Henry Cruikshank, J. P.; No 36, Musquodoboit Harbor,

ABBOTT'S WORM TABLETS are pleasant to take.

MANCHESTER, ROBERTSON & ALLISON,

T. C. ALLEN & CO., formerly BUCKLEY & ALLEN.



Dennis Smith. *County Stipendiary*, J. L. Griffin; *Chief County Constable*, Patrick E. Phelan.

**County of Hants, (West.)**

District No 1, Windsor, Wm Sharp; No 2, St Croix, F. H. Chambers and Jos Spence; No 3, Brooklyn, Thos W. Cochran and Jas McCrindle; No 4, Scotch Village, E. T. Dimock; No 6, Kempt, Nathan Wilcox and Wm. J. Spearing; No 12, Forks, Geo Vaughan; No 16, Hantsport, W. A. Porter; No 17, Avondale, Wm H. Knowles; No 18, Burlington, Geo Harvie.

**County of Hants, (East).**

District No 7, Rawdon Church, John W. Bond; No 8, South Rawdon and Uniacke, Benj Blois; No 9, Noel, Milton O'Brien and Daniel Morrison; No 10, Nine Mile River, James B. Thompson and T. B. Donaldson; No 11, Maitland, Adam Roy, Gilmore McDougall, Geo Smith; No 13, Shubenacadie, A. Kirkpatrick, Geo Dewis; No 14, Walton, Michael Terhune; No 15, Gore, James A. Scott, Nelson Wier.

**County of Inverness.**

District No 1, Hastings, H. A. Archibald and Hugh McMaster; No 2, Judique, Duncan McDonell and Allan McLellan; No 3, J. B. McLellan; No 4, Port Hood, A. J. MacDonald; No 5, Mabou, Lewis McKeen; No 6, Strathlorne, D. E. McKay; No 7, Broad Cove Marsh, Alex McLennan; No 8, Margaree, Dr McLennan; No 9, S. W. Margaree, Thos Thompkins; No 10, N. E. Margaree, J. A. Ingraham; No 11, Cheticamp, Patrick Connier and Lazor le Blanc; No 12, Whycocomagh, L. J. Hart; No 13, River Dennis, Allan McLennan; No 14, East Lake Ainslie, Neil McLennan; No 15, West Lake Ainslie, Angus McCormick; No 16, West Bay, D. Macdonald, (Warden); No 17, Glencoe, Alex McDonald; No 18, S. S. Whycocomagh, Malcolm Cameron; No 19, Pleasant Bay, Angus McIntosh; No 19, Popular Grove, Hon John McNeil.

**County of Kings.**

District No 1, Canning, Jonathan Steel and Leonard N. Illsley; No 2, Canard, John P. Lyons; No 3, Centreville, Joshua Chase; No 4, Lakeville, James N. Fitch, M. D.; No 5, Somerset, A. T. Baker; No 6, Kentville, Barclay Webster and Henry Patterson; No 7, Gaspereaux, Jehiel Davison; No 8, Wolfville, A. DeW. Barss, M. D.; No 9, Grand Pre, F. G. Curry; No 10, South Aylesford, S. Leonard Fitch; No 11, Dalhousie, Theophilus G. Mack; No 12, North Kingston, Henry L. Baker; No 13, Waterville, Noble J. Lyons; No 14, Harborville, James Northup.

**County of Lunenburg.**

District No 1, Lunenburg, James H. Brown and George Parker; No 2, Ritcey's Cove, Joseph Eisenhaun; No 3, Blockhouse, Nathaniel Ernst and James Wynacht; No 4, Upper LaHave, Ephraim Power; No 5, New Germany, W. H. DeLong and Wm K. Bailly; No 8, Petite Riviere, W. S. Drew; No 9, Bridgewater, Geo Herrest and Willm Kedy; No 10, Tancook, Amos Hubley; No 13, Conquerall, Philip Cross.

JAS. H. ANDREWS, WILLOW PARK NURSERY.

DRY GOODS, ST. JOHN, N. B.

MacGREGOR & KNIGHT, 125 Granville Street, Halifax.



### District of Chester.

District No 6, Chester, James E. Whitford, (Warden), John A. Webber; No 7, New Ross, Joseph Skerry; No 11, Mill Cove, George Shatford; No 12, Blandford, Peter Boutilier; No 14, Chester Basin, James Bochnes.

### County of Pictou.

District No 1, Pictou Island and Fisher's Grant, A. C. Bell; No 2, Carriboo, Donald Fraser; No 3, Cape John, James Kitchin; No 4, River John, Archibald McKenzie; No 5, West Branch, River John, A. J. NcKay; No 6, Dalhousie, J. Rod McDonald; No 7, Hardwoodhill, Hugh D. Denoon; No 8, Green Hill, H. S. Fraser; No 9, Mt Thom, Colin Fraser; No 10, Gairlock, Geo Sutherland; No 11. New Larig, Geo M. McKay; No 12, Abercrombie, Jeffrey McCod; No 13, Churchville, John Wier; No 14, Little Harbor, R. McNeil; No 15, McLennan's Mountain, Jno McPherson; No 16, East River, Evan Ross; No 17, Hopewell, James McKay; No 18, Middle River, Alex Fraser; No 19, Bailey's Brook, ——McDonald; No 20, Barney's River, L. DeWar, No 21, Merigomish, J. D. Fraser; No 22, Blue Mountain, Rod McDougall; No 23, Westville, D. D. McLeod; No 24, Wentworth Grant, D. J. Meikle; No 25, Stellarton, Alexander Grant.

### County of Queens.

District No 1, Stephen C. Tupper; No 2, Nathan Payzant; No 3, Robert B. Smith; No 4, Thomas Wagner; No 5, Allan Tupper; No 6, James McLeod; No 7, Henry A. Mouzer; No 8, Eldred Cohoon; No 9, Burton Mack.

### County of Richmond.

District No 1, Arichat, D. A. Hearn; No 2, Arichat East, Jos R. Thomson; No 3, D'Escouse, Alex E. Morrison; No 4, River Inhabitants, Edward Proctor; No 5, Black River, Wm Calder; No 6, River Bourgeoise, F. W. Bissett; No 7, Saint Peter's, John Morrison; No 8, Red Islands, John J. Johnston; No 9, Grand River, John Murchison; No 10, L'Ardoise, D. N. Shaw; No 11, West Arichat, Amy B. Poirrior; No 12, Loch Lomond, William Chisholm; No 13, Famboise, Norman McAskill.

### County of Shelburne.

District No 1, Clyde River and Roseway, Elisha W. Perry and P. E. C. Bower; No 2, Gunning Cove, Samuel Goulden; No 3, Shelburne and Sand Point, Samuel W. Burns and John Crocheron; No 4, Ohio, James H. Bower; No 5, Jordan, Robert W. Freeman; No 6, Lockeport, Joseph E. Lloyd and W. Wallace Kennedy; No 7, Lewis Head and Sable River, Alexander Harlow and Donald P. Swim.

### District of Barrington.

District No 5, Woods Harbour, Elijah Nickerson and J. M. Shand; No 6, Cape Island, Wm B. Smith; No 9, Cape Island, A. C. Ross; No 7, Barrington, J. B. Laurence and J. N. Banks; No 8, Port la Tour, Andrew Reynolds; No 9, Port Clyde, W. H. Nickerson.

Don't suffer with Corns, SIMSON'S CORN KILLER will fix them.

MANCHESTER, ROBERTSON & ALLISON.

Go to T. C. ALLEN & CO.'S, for Letter and Billheads.



### County of Victoria.

District No 1, Grand Narrows, R. A. McNeil; No 2, Middle River, Farquher McRae; No 3, Baddeck, Philip McRae, (Warden); No 4, North Gut, Kenneth Buchanan; No 5, Englishtown, Alex McLeod; No 6, Boulardarie, John McLeod and Donald McKenzie; No 7, Ingonish, H. F. Baker; No 8, Cape North, William Hellen; No 9, Bay St Lawrence, Charles McDonald; No 10, North Side Little Narrows, A. F. McKenzie; No 11, North Shore, Roderick McLeod; No 12, New Campbellton, C. L. Campbell; No 13, North River, John McDonald; No 14, S. S. L. Narrows, Kenneth McRitchie; No 15, New Haven, A. A. Buchanan; No 16, Upper Baddeck, Robert Watson.

### County of Yarmouth.

District No 1, Thomas H. Uhlman; No 2, John W. Reynard; No 3, Jas E. Allan; No 4, Alfred Perry; No 5, N. E. Patten; No 6, William Corning; No 7, James Burrill; No 8, George G. Sanderson; No 9, J. R. Wyman; No 10, A. W. Eakins; No 11, N. B. Lewis; No 12, Whitman Butler; No 13, A. M. Hatfield.

### District of Argyle.

District No 5, Plymouth and Tusket Wedge, Anselm O. Porter; No 6, Tusket, Jas A. Hatfield and John B. Porter; No 7, Glenwood, Argyle, O. W. Slocumb; No 8, Pubnico, Charles J. Fox; No 9, Kentville, Samuel W. Hamilton.

## DOMINION OFFICERS.

### FINANCIAL DEPARTMENT—NOVA SCOTIA BRANCH.

*Assistant Receiver General*, J. R. Wallace. *Accountant*, Lewis Parker.

SAVINGS' BANK.—*Manager*, J. R. Wallace. *Accountant*, A. C. Johnstone. *Rec. Teller*, J. H. Balcom. *Pay. Teller*, J. T. Lithgow. *Clerk*, J. P. Dillon.

AGENCIES OF DOMINION SAVINGS' BANK.

*Acadian Mines*, George Romans.
*Amherst*, C. H. Bent.
*Antigonish*, Miss M. E. Henry.
*Annapolis*, W. M. DeBlois.
*Arichat*, P. Gruchy.
*Baddeck*, L. G. Campbell.
*Barrington*, F. W. Homer.
*Bridgewater*, Wm. M. Duff.
*Digby*, Botsford Veits.
*Guysboro*, George E. Jost.
*Kentville*, John Redden.
*Lingan*, John Burke.
*Liverpool*, Robie Sterns.
*Lunenburg*, J. Moyle Rudolph.
*Maitland*, C. P. McDougall.
*New Glasgow*, John Cameron.
*Parrsboro*, A. S. Townshend.
*Port Hood*, E. D. Tremain.
*Pictou*, Alex. C. Baillie.
*Sherbrooke*, Thos. Campbell.
*Shelburne*, W. W. Atwood.
*Sydney*, D. G. McDonald.
*Sydney Mines*, Corn'ls Donahue.
*Truro*, C. E. Cutter.
*Wallace*, J. W. Morris.
*Weymouth*, N. B. Jones.
*Windsor*, Mark Curry.
*Yarmouth*, J. W. H. Rowley.

IMMIGRATION OFFICE—*Agent*, Edwin Clay, Halifax.

JAS. H. ANDREWS, FLORIST, HALIFAX.

DRY GOODS, ST. JOHN, N. B.

MacGREGOR & KNIGHT, Wholesale Stationers.



INSPECTOR OF STEAMERS FOR NOVA SCOTIA AND NEW BRUNSWICK—Douglas Stevens, Halifax, N. S.

INSPECTOR OF HULLS FOR DOMINION—C. R. Coker.

ARBITRATORS—Jas Cowan, Wm Compton, Henry Muma, Joseph Simard.

PORT OF HALIFAX—*Inspecting Physician*, ($1,000) W. N. Wickwire M. D. *Port Warden*, Capt David Hunter. *Harbour Master*, Capt Edw O'Bryan. *Shipping Master*, Asahel B. Bligh.

## INLAND REVENUE DEPARTMENT.

*Inspector for Nova Scotia*, R. BORRADAILE.

HALIFAX—*Collector*, H. H. Grant. *Deputy Collector*, R. M. King *Bookkeeper*, T. C. James. *Excisemen*, F. G. Wainwright, P. Hagarty, D. Carrol, P. Tompkins, G. A. Bontiliar, C. A. Blethen, J. Manning *Assistant Collectors*, Yarmouth, H. D. Munro; Amherst, C. E. Ratchford; Truro, H. C. Blair.

PICTOU—*Collector*, J. H. McKay. *Excise Officer*, George J. Campbell

NORTH SYDNEY—*Collector*, M. A. McDonald.

### Excise Duties.

| | |
|---|---|
| Beer, brewed in whole or in part from any other substance than malt | 4 cts per gal |
| Cigars, of all kinds, Foreign | $6.00 per 1000 |
| " made from Canadian Leaf | 3.00 per 1000 |
| Malt | 1 ct per lb |
| Spirits, Manufactured from Raw or Un-malted Grain | $1.30 |
| " " " Malted Barley, no Excise or Customs Duty having been paid | 1.32 |
| " " " Molasses, Syrup or Sugar (in bond) | 1.33 |
| Petroleum | Free |
| " Inspectors' fees—Packages over 20 gals | 10 cts per pckge |
| " " " under 20 gals | ¼ ct per gal |
| Spirits, proof | $1.30 per gal |
| Tobacco and Snuff | 20 cts per lb |
| Common Canada Twist, called *tobac blanc en tor quette*, made from tobacco the growth of Canada | 5 cts per lb |
| Vinegar | 4 cts per gal |
| Methylated Spirits, proof | 15 cts per gal |

### Licenses.

| | | |
|---|---|---|
| Bonded Manufactures | annually, | $50 |
| Brewers | | 50 |
| Distillers or Rectifiers | | 250 |
| Compounding | | 50 |
| Maltsters—4 class, 500 to 1000 centals malt per month, | | 50 |
| 3 | 1000 to 1500 | 100 |
| 2 | 1500 to 2000 | 150 |
| 1 | 2000 and upward | 200 |
| Tobacco Manufacturers | | 75 |
| Bonding Warehouse | | 20 |

### WEIGHTS AND MEASURES.

INSPECTORS.—*Halifax*, J. B, Ryan, 84 Barrington St.; *Sydney*, L. E. Tremaine; *Pictou*, J. McKay; *Yarmouth*, Charles Allison.

If your Horse has the Distemper be sure and use SIMSON'S LINIMENT.

MANCHESTER, ROBERTSON & ALLISON,

T. C. ALLEN & CO., have large assortment Purses.



## INSPECTION OF FISH AND OILS.

INSPECTORS.—*County of Halifax*, Edmund Ryan; *Yarmouth*, Robert Brown; *Guysborough*, Wm G. Scott, jr.; *St. Mary's Bay*, Henry Redmond; *Richmond*, Maurice J. Kavanagh; *Isle Madame*, E E Binett; *Colchester*, I. B. Flemming; *Annapolis*, Israel Letting; *Victoria*, J. A. Matheson; *Inverness*, A. B. Skinner; *Cape Breton*, George Scott; *Antigonish*, W. J. Webb; *Lunenburg*, Geo Dares.

### Fees for Inspection, Act 37 Victoria, Chap. 45, 1874.

For each tierce of Salmon, salmon-trout or sea-trout, fifteen cents.
For each half tierce of salmon, salmon-trout or sea trout, ten cents.
For each barrel of salmon, salmon-trout or sea-trout, fifteen cents.
For each half-barrel of salmon, salmon-trout or sea-trout, ten cents.
For each barrel of mackerel, ten cents.
For each half-barrel of mackerel, five cents.
For each barrel of herring, seven cents.
For each half-barrel of herring, four cents.
For each quarter barrel or kit, one and one half cents.
For each barrel of shad, ten cents.
For each half-barrel of shad, seven cents.
For each barrel of whitefish, ten cents.
For each half-barrel of whitefish, seven cents.
For each barrel of pickled codfish, hake, haddock or catfish, five cents
For each half-barrel ditto, three cents.
For each barrel of dry-salted codfish, hake, haddock, catfish, ling or pollock, five cents.
For each half-barrel ditto, three cents.
For each barrel of bass, ten cents.
For each half-barrel bass, seven cents.
For each barrel of cod tongues, cod sounds, hallibut or eels, ten cents.
For each half-barrel ditto, seven cents.
For each barrel smoked herring, ten cents.
For each box smoked herring, one cent.
For each half box ditto, half cent.
For each quarter box ditto, quarter cent.
For inspecting, gauging and branding each puncheon of oil, twenty cts.
For inspecting, gauging and branding each hogshead of oil, fifteen cents.
For inspecting, gauging and branding each tierce of oil, twenty cents.
For inspecting, gauging and branding each barrel of oil, fifteen cents.
The foregoing rates shall be reckoned exclusive of salt, pickle, cooperage, storage and labor employed in washing, rinsing, cleaning, nailing, screwing or re-packing and pickling any fish.
For branding or marking Newfoundland fish which have been inspected in Newfoundland two cents per barrel.
For inspecting empty packages, one cent.

---

INSPECTOR OF HIDES, SKINS AND LEATHER—George Worth, O'Connor's Wharf.

---

## GAS INSPECTION.

Under Act 36 Victoria, Cap. 48, 1873, provision is made for the Inspection of Gas, which in Canada is to be of the illuminating power of sixteen candles. Apparatus for testing and analysing the Gas supplied to Halifax, has been fitted up at 84 Barrington Street. *Inspector for Nova Scotia*, Archibald Miller.

Seeds of all kinds, WILLOW PARK NURSERY.

DRY GOODS, ST. JOHN, N. B.

MacGREGOR & KNIGHT, 125 Granville Street, Halifax.



# CUSTOMS DEPARTMENT.

*Inspector for Nova Scotia,* W. H. Hill, Esq., Halifax, N. S.

AMHERST—*Collector,* W. D. Main. *Appraiser,* C. E. Ratchford. *Out Ports—Sub-Collectors,* Pugwash, J. H. Black; Wallace, C. E. Kerr; Joggins, T. Moffatt; Tidnish, J. C. Brundage; Northport, J. M. Burns.

ANNAPOLIS—*Collector,* Angus Fullerton; *Out Ports—Sub-Collectors,* Clementsport, G. F. Ditmars; Thorne's Cove, E. H. Porter.

ANTIGONISH—*Collector,* R. Grant. *Out Ports—Sub-Collectors,* Bayfield or Little River, E. G. Randall; Harbour au Bouche, E. Corbett.

ARICHAT—*Collector,* R. Benoit. *Out Ports—Sub-Collectors,* St. Peter's, Donald Urquhart; River Bourgeois, Wm S. Boyd; L'Ardoise, W. Brymer.

BADDECK—*Collector,* L. G. Campbell. *Out-Ports — Sub-Collectors,* Great Bras d'Or, Donald Campbell; St. Ann's, D. McAuley; Aspey Bay, David McDonald; Ingonish, Jas Shea; *Boatmen,* W. McDonald, Norman Morrison.

BARRINGTON—*Collector,* D. Sargent. *Out Port—Sub-Collector,* Port LaTour, J. W. Taylor; *Preventive Officer and Acting Sub-Collector,* Cape Sable Island, Seth Smith.

BRIDGETOWN—*Collector,* S. S. Ruggles. *Out Port—Sub-Collector,* Port Lorne, W. Graves.

CORNWALLIS—*Collector,* E. Rand. *Out Ports — Sub-Collectors,* Canada Creek, S. V. Rawding; French Cross, J. E. Orpen; Harbourville, H. Morris; Horton, J. B. Davison; Port Williams, G. S. Lockwood; Kentville, G. W. Barnaby.

DIGBY—*Collector,* B. Viets. *Out Ports—Sub-Collectors,* Bear River, J. Troop; Sandy Cove, E. McKay; Westport, B. H. Ruggles; Freeport, J. Thurber.

GUYSBORO—*Collector,* James A. Torey. *Out Ports—Sub-Collectors,* Isaacs Harbour, Joseph D. Giffin; St. Mary's River, A. F. Falconer, Cape Canso, J. W. Young; *Liscomb,* James Hemlow; *Preventive Stations*—Whitehead, J. H. Feltmate; Country Harbour, T. Milward; Crow Harbour, W. S. McKenzie; Sonora, H. McCutcheon.

HALIFAX—*Collector,* Hon W. Ross. *Registrar of Shipping,* C. M. Almon. *Clerk to Registrar of Shipping,* Samuel Crawford. *Port Surveyor,* W. A. Garrison. *Cashier,* James O'Brien. *Long Room Clerks,* Jas. G. Morris. *Chief Clerks,* C. W. Tupper, F. C. Stimpson. *Chief Warehouse Clerk,* John Eckersley. *Clerks,* O. Meyor, Wm M. Cronan, P. C. Hill, jr. *Clerks to Port Surveyor,* A. D. B. Tremaine, J. F. Richardson, H. S. Creighton, Arthur Fenerty. *Appraisers,* D. Blackwood, R. N. Beckwith. *Assistant Appraiser,* F. B. Woodill. *Assistant to Appraisers,* M. E. Keating. *Statistics—Chief Clerk,* Thos Caldwell; *Clerk,* H. B. Hagarty. *Guagers and Proof Officers,* Chas Romans, A. Robertson. *Messenger to Gungers,* W. Gould. *Landing Waiters,* G. A. V. Paw, Thomas P. Jost, J. M. Goldert, John Artz. *Weighers,* S. White, Nelson Conrod. *Chief Lockers,* Wellwood Reynolds, Albert Caldwell, Norman McDonald, Jas F. Burnham, Matt

Use SIMSON'S JAMAICA GINGER for Indigestion.

MANCHESTER, ROBERTSON & ALLISON,

For Fine Leather Goods go to T. C. ALLEN & CO.



J. McCurdy, Wm Pitts, jr, Robt Hodges, W. H. Bashford, W. A. Chipman, Alex Fraser, Jno Murray, E. Barnstead, Cyrus Hubley, Wm Nunn. *Tide Surveyor*, Alex Kelly. *Tide Waiters*, Wm E. Shanks, Peter S. Mason, W.H. Trider, Wm Berry, R. Carleton, John R. Power, Hugh Hamilton, J. M. O'Donnell, J T. Edwards, Jas A. Mitchell, J. C. Ashwood, R. D. Kennedy, D. Thompson. *Boatmen*, Josh Jones, John Beazley, P. Howe. *Preventive Officer*, D. C. Stuart. *Office Messenger*, William Blackman. *Out Ports—Sub-Collectors*, Sheet Harbour, Malcolm McFarlane. *Preventive Officers*, G. W. Jamieson, Ship Harbour; W. C. Henley, Spry Bay; J. Gibbons, Hubbards Cove; G. Rawlings, Musquodoboit Harbour.

LIVERPOOL — *Collector*, J. H. Dunlap. *Landing Waiter*, N. P. Freeman.

LOCKEPORT—*Collector*, Geo. Stalker.

LONDONDERRY—*Collector*, Robert Dill. *Out-Ports—Sub-Collectors*, Five Islands, A. Y. Corbett; Economy, W. N. Fulmore.

LUNENBURG—*Collector*, Edw Dowling, *Out Ports—Sub-Collectors*, Mahone Bay, B. Zwicker; Chester, E. Smith; LaHave, Henry N. Reinhard; Bridgewater, W. R. Wentzel.

MARGARETSVILLE—*Collector*, D. W. Landers. *Out Port—Sub-Collector*, Port George, Chas Elliot.

PARRSBORO'—*Collector*, A. S. Townshend. *Clerk*, E. Gillespie. *Out Ports—Sub-Collectors*, Advocate Harbour, J. Ward; Ratchford's River, F. F. Hatfield; Apple River, John Ward.

PICTOU—*Collector*, D. McDonald. *Clerks*, J. A. Russell, G. E Johnston. *Landing Waiter*—W. Connell, *Out Ports—Sub-Collectors*, Tatamagouche, J. A. C. Campbell; Merigomish, D. McGregor; New Glasgow, J. F. McDonald; *Acting Sub-Collector*, River John, J. R. Henry.

PORT HAWKESBURY—*Collector*, John Bourinot. *Out Port—Sub-Collector*, Port Hastings, H. A. Forbes; Port Mulgrave, David Murray.

PORT HOOD—*Collector*, E. D. Tremain. *Preventive Officers*, Margaree, J. McFarlane; Mabou, W. Grant. *Out Port—Sub-Collector*, Margaree, M. A. Dunn.

PORT MEDWAY—*Collector*, J. J. Letson.

SHELBURNE—*Collector*, W. W. Atwood. *Out Port—Sub-Collector*, Jordan River, M. D. McKenzie.

SYDNEY—*Collector*, R. McDonald. *Landing Waiter*, C. Muggah. *Out Ports--Sub-Collectors*, Louisburg, P. O'Toole. Preventive Officer J. Townsend; Main-a-dieu, G. Rigby; Little Glace Bay, C. H. Rigby; Cow Bay, W. W. Bown; Gabarus, R. McLean.

NORTH SYDNEY—*Collector*, Alex Hamilton. *Out Port—Sub-Collector*, Little Bras d'Or, ———

PORT OF TRURO—*Collector*, G. P. Nelson; *Clerk*, Henry Blair. *Out Port*—Clifton, *Sub-Collector*, James McCurdy. *Preventive Officer*, Princeport, Geo Creelman.

JAS. H. ANDREWS, WILLOW PARK NURSERY, HALIFAX.

DRY GOODS, ST. JOHN, N. B.

MacGREGOR & KNIGHT, Agent Stafford's Inks.



WEYMOUTH—*Collector*, N. B Jones. *Out Ports—Sub-Collectors*, Acadie, A. Bourneuf; Belleveau's Cove, J. V. Stuart; Port Gilbert, E. Sanderson; Meteghan, B. A. Robichean.

WINDSOR—*Collector*, H. D. Dimock. *Landing Waiter*, J. Spence. *Out Ports—Sub-Collectors*, Cheverie, T. A. Malcom; Hantsport, J. W. Lawrence; Walton, A. McN Parker; Maitland, A. Roy. *Preventive Officer*, Noel, J. M. O'Brien.

YARMOUTH—*Collector*, W. H. Moody; *Port Surveyor*, Thos. Bown. *Clerk*, W. McGill; *Appraiser*, W. L. Campbell. *Guager*, Marsden Coaldwell. *Locker*, T. Robbins. *Out Ports—Sub-Collectors*, Beaver River, R. Perry; Pubnico, P. S. D'Entremont; Tusket, A. S. Lent; Tusket Wedge, D. L. Porter.

## TARIFF.

**Corrected to Sept., 1887, by W. A. Garrison, H. M. Customs, Halifax.**

### A

| | P. C. |
|---|---|
| Absinthe | $2 per Gal |
| Acid—Acetic ....25 cts per I. G. and | 20 |
| " Muriatic and Nitric...*ad val.* | 20 |
| " Oxalic | Free |
| " Boracic | Free |
| Acid—Sulphuric | ½ cent per lb. |
| " Sulphuric and Nitric, combined and all mixed | 25 |
| But Carboys and Demijohns containing Acids, Vinegar or other liquids, shall be subject to the same duty as if empty | 30 |
| Advertising Pamphlets, not illustrated | $1.00 per 100 |
| Advertising Pictures, or Pictorial Show Cards, illustrated advertising periodicals, illustrated price lists, advertising almanacs, advertising calenders, and tailors' and mantle-makers' fashion plates, and all chromos, chromotypes, oleographs and other cards, pictures, or artistic works of similar kinds produced by any process other than hand painting or drawing, and being for business or advertising purposes or not, printed or stamped on paper, card board, or other material | 6c. per lb. and 20 |
| Agaric—"Dye Stuff" | Free |
| Agricultural Implements, Mowing Machines, self binding harvesters, harvesters without binders, binding attachments, reapers, sulky and walking ploughs and all other agricultural machines and implements not otherwise provided for. | 35 |
| Alabaster, manufactures | 30 |
| Ale, Beer and Porter, in bottles, (6 quarts and 12 pints to I. G. | 18c. ⅌ I. G. |
| Ale, Beer and Porter, in casks or otherwise than bottles | 10c. per I. G. |
| Ale, Beer and Porter, barrels containing bottled ale and porter are considered packages for exportation only, and therefore free of duty. | |
| Alkanet Root | Free |
| Aloes | Free |
| Alum | Free |
| Alum, powdered | 20 |
| Aluminum | Free |
| Ambergris | Free |
| Ammonia, Sulphate of | Free |
| Ammonia, Nitrate | 20 |
| Anchors | Free |
| Anatomical preparations | Free |
| Analine Salts | Free |
| Aniline Dyes, in bulk or packages of not less than one pound weight | Free |
| Aniline Dyes not otherwise provided for | 10 |
| Aniline Oil, crude | Free |
| Animals, living of all kinds, not elsewhere specified | 20 |
| Animals for the improvement of Stock, viz: Horses, Cattle, Sheep and Swine, under regulations to be made by the Treasury Board, and approved by the Governor in Council | Free |
| Animals of all kinds when the natural product of the Colony of Newfoundland | Free |
| Animals brought into Canada temporarily and for a period not exceeding three months, for the purpose of exhibition or competition for prizes offered by any Agricultural or other Association, (but a bond shall be first given in accordance with regulations to be prescribed by the Minister of Customs, with the condition that the full duty to which such animals would otherwise be liable, shall be paid in case | |

Try SIMSON'S TOLU and ANISEED for that Cough.

MANCHESTER, ROBERTSON & ALLISON,

Office Requisities in Variety—T. C. ALLEN & CO.



P. C.

of their sale in Canada, or if not re-exported within the time specified in such bond).....Free
Annato, liquid or solid, and Seed....Free
Antimony .....Free
Apples, dried.....2 cents per lb.
Apples, green.....40 cents per bbl.
Apparel, wearing and other personal and household effects, not merchandise, of British subjects dying abroad, but domiciled in Canada..Free
Argols, dust and crude.....Free
Arnica, extract of.....
$1.90 per Imp. Gal. and 20
Arms, Clothing, Military or Naval, Musical Instruments for Bands, Military Stores and Munitions of War for the use of the Army and Navy.....Free
Arrowroot ..... 20
Arsenic .....Free
Arseniate of Aniline.....Free
Articles imported by and for the use of the Dominion Government, or any of the Departments thereof, or Senate or House of Commons, including the following articles when imported by the said Government, or through any of the Departments thereof for the use of the Canadian Militia:—arms, military clothing, musical instruments for bands, military stores and munitions of war..... .....Free
Articles for personal use of Consuls-General who are natives or citizens of the country they represent, and who are not engaged in any other businessor profession.....Free
Artificial Flowers and Feathers, N. E. S..... 25
Artificial Teeth. ..... 20
Asbestos, in any form other than crude 25
Ashes, Pot, Pearl or Soda.....Free
Awnings and Tents..... 25
Asphaltum mineral.....Free
Atlases, with or without letter-press 15
Axle-grease and similar compounds
1 ct. per lb.
Axes of all kinds, adzes, hatches and hammers, N. E. S..... 35
Axes, chopping.....$2 per doz. and 10

## B

Babbit Metal..... 10
Bacon, fresh, salted, dried or smoked.....2 cents per lb.
Bagatelle Tables or Boards with cues and balls, 35 p. c. *ad valorem*.... 35
Bags, Cotton, seamless.....
2 cents per lb. and 15
Bags, Cotton, made by the needle... 35
Bags, containing fine salt, from all countries ..... 25
Bags, Paper..... 35
Baking Powders, 6 cts per lb., the weight of the package to be included in the weight for duty.

P. C.

Balls, Glass.....5c. per doz and 30
Bamboo, unmanufactured.....Free
Bamboo Reeds, not further manufactured than cut into suitable lengths for walking sticks or canes, or for sticks for umbrellas, parasols or sunshades.....Free
Barilla.....Free
Barrels containing salted meats
20c. each
Barrels containing Petroleum or its products, or any mixtures of which Petroleum is a part.....
Specic duty of 40 cents each
Barrels, of Canadian manufacture, exported filled with domestic petroleum and returned empty, under such regulations as the Minister of Customs shall direct.....Free
Barley.....15 cents per bushel
Barytes, unmanufactured.....Free
Bay Rum.....$2.00 per gal. and 40
Beans.....15 cents per bushel
Beans, Vanilla and Nux Vomica....Free
Beads and Bead Ornaments..... 30
Beer, Ale and Porter, imported in bottles (6 quarts and 12 pints to I. G.).....18 cents per I. G.
Beer, Ale and Porter, imported in casks, or otherwise than bottles...
10 cents per I. G.
Bees.....Free
Beeswax..... 20
Bedsteads, iron or wood..... 35
Bed Comforters (not including woven quilts) ..... 35
Benzole, not elsewhere specified....
7 1-5 cents per I. G.
Belladona Leaves.....Free
Bells, for Churches.....Free
Bells, all other..... 30
Bellows..... ..... 25
Belts and Traces..... 25
Berries for dyeing, or used for composing dyes.....Free
Bibles, Prayer Books, Psalm and Hymn Books..... 5
Bichromate of Soda.....Free
Bicycles ..... 30
Bill-Heads, printed, lithographed, or copper or steel plate ..... 35
Billiard Tables, without pockets, four feet six inches by nine feet and under.....$22.50 each, and 15
Billiard Tables, without pockets, over four feet six inches by nine feet,
$25 each and 15
Billiard Tables, with pockets, five feet six inches by eleven feet or under.....$35 each and 15
Billiard Tables, with pockets, over five feet six inches by eleven feet,
$40 each and 15
Each Table to include twelve cues, one sett of four balls, with markers, cloths and cases, but no pool balls
Binders' Cloth, except Mulls..... 10

Fruit Trees, WILLOW PARK NURSERY, HALIFAX.

DRY GOODS, ST. JOHN, N. B.

MacGREGOR & KNIGHT, 125 Granville Street, Halifax.

Nursing Women use PUTTNER'S EMULSION with great benefit to themselves.



P. C.

Bird Cages of all kinds..... 30
Bismuth Metallic.....Free
Bitters (see "Spirits")....$1.90 per I. G.
Biscuits and Cakes, sweetened as Confectionery..1½ cent per lb. and 35
Biscuit (not sweetened)..... 20
Blacking, Shoe, and Shoe Makers' Ink ..... 30
Blacking, all other..... 20
Black Lead..... 25
Blank-books, account and copy-books to be drawn or written upon.... 35
Blankets, composed wholly or in part of wool, worsted, hair of Alpaca goat, or other like animals..... 7½ cents per lb. and 20
Blueing, (laundry) of all kinds..... 30
Boiler Tubes of wrought iron or steel 15
Bolting Cloths, not wire .....Free
Bone Dust and Bone Ash for manufacture of phosphates & fertilizers. Free
Bones, crude and not manufactured, burned, calc'd, gr'nd or steamed..Free
Bone black..... 20
Bonnets, Hats and Caps, not elsewhere specified, including knitted Scotch caps..... 25
Bonnet Wire..... 20
Books, printed Periodicals, and Pamphlets, bound or in sheets, not being Foreign reprints of British Copyright Works nor Blank Account Books, nor Copy-Books, nor Books to be written or drawn upon, nor Bibles, Prayer Books, Psalm and Hymn Books..... 15
British Copyright Works, reprints of, 15 p. c. *ad val*, and in addition thereto 12½ p. c. *ad val*...15 and 12½
Books Educational imported by and for the use of schools for the deaf and dumb, and blind, exclusively. Free
Books, bound, which shall have been printed more than seven years at the date of importation, except foreign reprints of English copyrighted books which shall remain subject to the copyright duty....Free
Books printed by any Government, or by any Scientific Association or other society, now existing for the promotion of learning and letters, and issued in the cause of their proceeding and not for the purpose of sale or trade.....Free
Book-binders' Tools and implements, including ruling machines and ruling pens..... 10
Boot Laces..... 30
Boots and Shoes, rubber, leather and felt..... 25
Borax.....Free
Boracic Acid .....Free
Botany, specimens of.....Free
Boxes, cases and writing desks, fancy and ornamental, and fancy manufactures of bone, shell, horn and ivory, also dolls and toys of all kinds and materials; ornaments of alabaster, spar, terra cotta or composition; statuettes, beads and bead ornaments..... 30
Braces of cotton and elastic..... 35
Brandy (see "Spirits")....$2.00 per I. G.
Brass Wire and Rods, cut in lengths 30
Brass, old or scrap, and in sheets...Free
Brass, in bars, bolts, drawn plain and fancy drawn tubing..... 10
Brass Sheet, cut strips or sub-div'ns, 30
Brass, in strips for printers' rule, not finished..... 15
Brass & Copper Wire, round or flat. Free
Brass and Copper Wire-Cloth..... 20
Brass Screws..... 35
Brass agraffe pins for pianos, to be treated as part of pianos ..... 25
Brass, manufactures of not elsewhere specified..... 30
Brass spelter..... 30
Breadstuffs, grain and flour, and meal of all kinds, when damaged by water *in transit*, twenty per cent *ad valorem* upon the appraised value, such appraised value to be ascertained as provided by Sections 44, 45 and 46 of the Act 40 Victoria Chapter 10, intituled, "An Act to amend and consolidate the Acts respecting the Customs" as amended by the Act 44 Vic. Cap. 11..... 20
Barley.....15 cents per bush
Buckwheat.....10 cents per bush
Indian Corn.....7½ cents per bush
Oats.....10 cents per bush
Rice .....1¼ cent per lb
Rice, uncleaned, unhulled or paddy, when imported direct from the country of growth, 17½ per cent. *ad valorem* ..... 17½
Rye.....10 cents per bush
Wheat .....15 cents per bush
Pease.....10 cents per bush
Beans.....15 cents per bush
Buckwheat meal or flour..½ cent per lb
Cornmeal.....40 cents per bbl
Oatmeal.....½ cent per lb
Rye Flour.....50 cents per bbl
Wheat Flour.....50 cents per bbl
Rice and Sago flour .....2 cents per lb
Brittannia Metal, in pigs and bars..Free
Brittannia Metal, manufactures of, if not plated ..... 25
Britannia Metal, manufactures of, if plated..... 30
Brimstone, crude or rolled in flour..Free
Brim-moulds, for gold beaters.....Free
Bristles.....Free
Brick for building purposes ..... 20
Bromine.....Free
Brooms and Brushes..... 25
Broom Corn .....Free
Bronze statues and ornaments ..... 30
Bronze, phosphor, in blocks, bars, sheets or wire.....Free
Buckram, for the manufacture of hat and bonnet shapes .....Free

MANCHESTER, ROBERTSON & ALLISON,

P. C.

Buckwheat.....10 cents per bush
Buckwheat, meal or Flour..¼ cent per lb
Buttons of vegetable ivory or horn..
10c. per gross and 25
Buttons all other N. E. S..... 25
Button Hooks, steel..... 20
Button Covers, crozier ..... 10
Butter..... ....4 cents per lb
Buchu leaves.....Free
Builders' Hardware..... 35
Bullion, gold or silver.....Free
Bullion Fringe, all kinds..... 20
Burr-stones in blocks, rough or unmanufactured, and not bound up into millstones.....Free
Burgundy Pitch.....Free
Bustles..... 30

## C

Cable, submarine..... 25
Cable Cord..... 20
Cabinets of Coins, Medals, and all other curiosities of antiquity....Free
Cabinetmakers' Hardware..... 35
Caoutchouc, unmanufactured.....Free
Candles, Tallow .....2 cts. per lb.
" Paraffine Wax.....5 cts. per lb.
" all others, including sperm 25
Cannon and Musket Powder, in kegs and barrels.....4 cents per lb.
Cane Juice Syrup....1ct. per lb. and 30
Cane, split or otherwise manufact'd 25
Canvas, Java, waffle, aida, zephyr, Peru, fancy Java, momie, oatmeal, penelope, burlap, railroad, &c.... 20
Canvas of hemp or flax, when to be used for boats or ships' sails..... 5
Canvas, all other, not elsewhere specified..... 20
Canvas for manufacture of Floor Oil Cloth, not less than fifty-eight inches wide, and not pressed nor calendered.....Free
Caps, cloth, wool.10 cents per lb. and 25
Caps, Hats and Bonnets, fur and straw, and all others not elsewhere specified..... ..... 25
Capsules for bottles..... 30
Cars, railway and street, and parts.. 30
Carbolic or heavy oil..... 10
Carboys, empty or not..... 30
Carbons..... ..... 20
Card Clothing Machine..... 25
Cards, playing.....6 cents per pack
Carpet bags, valises, satchels.....
10c. each and 30
Carpets, treble ingrain, three-ply or two-ply carpets, composed wholly of wool.....10c per sq yard and 20
Carpets, jute and hemp ..... 25
Carpets, two-ply and three-ply ingrain, of which the warp is composed wholly of cotton or other material than wool, worsted, hair of Alpaca goat, or other like animals.....5c per sq yard and 20
Carpets, Brussels, Tapestry, Dutch, Venetian and damask, carpet mats and rugs of all kinds, and printed felts and druggets, and all other carpets and squares not otherwise provided for ..... 25
Cartridges, gun, rifle and pistol, in copper or paper, and cartridge cases of all kinds..... 30
Carriages, Buggies of all kinds, farm waggons, farm, railway or freight carts or gigs, and similar vehicles, costing $50.....$10 each and 20
costing $50 and less than $100....
$15 each and 20
All such carriages costing $100 each and over ..... 35
Carriages of travellers, and carriages laden with Merchandise, and not to include circus troupes, nor hawkers, under regulations to be prescribed by the Minister of Customs.....Free
Carriages, railway ..... 30
Carriage Dusters or lap wraps, woven..... ..... 20
Carriage Makers' Hardware..... 35
Carriages, childrens' of all kinds.... 35
Caskets, burial, of any material..... 35
Casts as models for the use of Schools of Design.....Free
Cathodes, nickel..... 10
Cat-gut, strings or Gut Cord for Musical Instruments.....Free
Cat-gut or Whip-gut unmanufact'd, Free
Celluloid, moulded to size for knife handles..... 10
Celluloid or Xyolite, in sheets, lumps and blocks.....Free
Cement, Portland or Roman.....
40 cts per barrel.
Cement, shoemakers'..... 20
Cement, raw or in stone from quarry (13 cubic ft to ton).....$1.00 per ton
Cement, burnt and unground.....
7½ cents per 100 lbs
Cement, hydraulic or water lime, ground, including barrel..40c per bar'l
Cement, in bulk or in bags..9c per bush
Cement, rubber..... ..... 25
Cereal Coffee.....3 cents per lb
Chalk, cliff stone, unmanufactured..Free
Champagne, and all other sparkling wines, in bottles, containing each not more than a quart, and more than a pint.....$3 per doz bottles
Champagne, containing not more than a pint each and more than half-pint.....$1.50 per doz bottles
Champagne, containing half-pint each or less...75 cents per doz bottles
Champagne, bottles containing more than one quart each shall pay in addition to $3 per doz. bottles, at the rate of $1.50 per I. G. on the quantity in excess of 1 qt..$1.50 ℘ I. G.
And in addition to the above specific duty..... 30
All liquors imported under the name of Wine, and containing



Choice Collection of Plants, WILLOW PARK NURSERY, HALIFAX.

MacGREGOR & KNIGHT, Artists' Materials.

Send to BROWN BROTHERS & CO., Halifax, for a Cook Book.



P. C.

more than 40 per cent. of spirits of proof of Syke's Hydrometer, shall be rated for duty as enumerated spirits.

Camomile Flowers ..... Free
Charts and Maps ..... 20
Chain Cables, (iron or steel) over 9-16 inch in diameter, whether shackeled or swivelled or not ..... 5
Chains, all others not cable, including chain 17-32 of an inch, not elsewhere specified ..... 20
Chains, trace, tug and halter ..... 20
Cheese ..... 3 cents per lb
Cheese Cloths ..... 1c per sq yard and 15
Cheques, printed, lithographed, or copper or steel plate ..... 35
Checked Regattas ..... 2c per sq yd and 15
Chenille and Chenille Tassels ..... 20
Cherries, green ..... 1 cent per quart
Cherry wheat, welding compound ..... Free
Chicory, or other Root or Vegetable used as a substitute for Coffee, kiln dried, roasted or ground ..... 4 cts. per lb
Chicory, raw or green ..... 3 cts. per lb
Chincona Bark ..... Free
China and Porcelian ware ..... 30
China clay, natural or ground ..... Free
Chimneys, lamp, glass ..... 30
Chloride of Lime ..... Free
Chloralum or Chloride of Aluminium ..... Free
Church Vestments ..... 20
Churns, wood ..... 25
Cider, not clarified or refined ..... 5 cts per gallon
Cider, clarified or refined ..... 10 cts per gallon
Cigars ..... $2.00 per lb. and 25
Cigarettes ..... $2.00 per lb. and 25
Cinnibar ..... Free
Citrons, rinds of, in brine or candying ..... Free
Clays ..... Free
Clocks, and parts of (except springs) 35
Clock Springs ..... 10
Chronometer Clocks, as clocks ..... 35
Chronometer Watches, as watches ..... 25
Chronometers for ships use ..... Free
Cloaks, cloth, cashmere, &c. ..... 10 cents per lb and 25
Cloaks, fur ..... 25
Clothing, donation of, for charitable purposes ..... Free
Clothing, for use of Army, Navy and Militia ..... Free
Cloth Bolting ..... Free
Cloth Ironwire ..... 25
Cloth, brass and copper wire ..... 20
Clothes wringers ..... $1.00 each and 30
Cloths, doeskins, cassimeres, tweeds, coatings, overcoatings, cloakings, horse-collar cloth, felt cloth of every description not elsewhere specified, composed wholly or in part of wool, worsted, hair of Alpaca goat and other like animals ..... 7½ cents per lb and 20

P. C.

Clothing, ready-made, or wearing apparel of every description, composed wholly or in part of wool, worsted, hair of Alpaca goat or other like animal, made up or manufactured wholly or in part by the tailor, seamstress or manufacturer, except knitted goods ..... 10 cents per lb and 25

Comprises all ready-made clothing for men and boys, of cloth, and such like; mantles and cloaks, of cloth; imitation seal skin (of wool); and horse-clothing shaped.

Clothing, waterproof of all kinds ..... 35
Clothing of cotton or other material not otherwise provided for, including corsets, lace collars and similar articles made up by the seamstress or tailor; also tarpaulin, plain or coated with oil, paint, tar or other composition, and cotton bags made up by the use of the needle, not otherwise provided for ..... 35
Coal, Anthracite ..... Free
Coal Dust ..... 20
Coal, Bituminous ..... 60 cents per ton
Coal Oil and Kerosene, distilled, purified or refined, not elsewhere specified ..... 7 1-5 cents per I. G.
Coal Tar and Coal Pitch ..... 10
Cobalt, ore of ..... Free
Cocoa Matting ..... 30
Cocoa Nuts ..... $1.00 per 100
Cocoa Nuts, when imported from the place of growth, by vessel direct to a Canadian port ..... 50 cts per 100
Cocoa Nut, dessicated, sweetened or not ..... 8 cts per lb
Cocoa Paste and other preparations of Cocoa containing sugar ..... 1 cent per lb and 25
Cocoa Paste and Chocolate, not sweetened ..... 20
Cocoanut Oil and Palm in their natural state ..... Free
Cocoa Bean, Shell or Nibs ..... Free
Cod Liver Oil, medicated ..... 20
Cochineal ..... Free
Coffee, green ..... Free
Coffee, green, if from the U. S. ..... 10
Coffee, roasted or ground, from the U. S. ..... 3 cents per lb and 10
Coffee, roasted or ground, and all substitutes thereof, not composed of roots and vegetables ..... 3 cts per lb

Substitutes composed of roots and vegetables ..... 4 cts per lb

Coffee, extract ..... 20
Coffins, of any material ..... 35
Coffin Trimmings of Metal ..... 30
Coin, Gold and Silver, except United States Silver Coin ..... Free
Coir and Coir Yarn ..... Free
Collars, of linen or cotton ..... 24c. per doz. and 30
Colcothar, dry Oxide of Iron ..... Free
Cologne Water, and perfumed spirits,

MANCHESTER, ROBERTSON & ALLISON,

T. C. ALLEN & CO., STATIONERS, HALIFAX, N. S.



P. C.

in bottles, flasks or other packages, weighing more than 4 oz.... $2.00 per I. G. and 40
Cologne Water, or perfumed spirits, in bottles, flasks or other packages, not weighing more than 4 oz 50
Colors, metallic, viz., Cobalt Zinc and Tin .....Free
Colors and Paints, ground in oil or any other liquid..... 25
Colors, in Pulp, viz., Blue Black, Blanc Fixe, Chinese Blue, Prussian Blue and Raw Umber..... 25
Colors, in Pulp, viz., Ultramarine Blue.....Free
Colors and Paints not elsewhere specified..... 20
Combs for dress and toilet of all kinds..... 30
Commercial Blank Forms, printed, lithographed, or copper or steel plate..... 35
Communion Plate, and Plated Ware for use in churches.....Free
Compasses, for ships' use.....Free
Conium Cicuta, or Hemlock, Seed and Leaf.....Free
Confectionery and Sugar Candy, brown or white.....1½c per lb and 35
Copper, old and scrap, in pigs, in bars, rods, bolts, ingots, sheathing, not planished or coated, and Copper Seamless Drawn Tubing..... 10
Copper Rivets and Burrs, and all manufactures of copper not elsewhere specified..... 30
Copper in sheets.....Free
Copper Sheets, cut in sheets or subdivisions..... 30
Copper & Brass Wire, round or flat. Free
Copper and Brass Wire Cloth..... 20
Cordage of all kinds..... 1½ cts per lb and 10
Corduroy.....2 cents per sq yd and 15
Cordials (see "Spirits")....$1.90 per I. G.
Corn, Indian.....7½ cents per bushel
Cornmeal.....40 cents per bbl.
Cornstarch or Flour, potato starch, and all preparations having the quality of starch.....2 cents per lb
Cornelians, unmanufactured.....Free
Corks and other manufactures of Cork Wood or Cork Bark..... 20
Cork Wood or Cork Bark, unmanufactured .....Free
Corsets..... 35
Corset Laces ..... 30
Cotton Quilts, made up ..... 35
Cotton Quilts, woven..... 30
Cotton, grey or unbleached, and bleached, not stained, painted or printed.....1c per sq yd and 15
Cotton Sheetings, Drills, Ducks, Cheese Cloths, Cotton or Canton Flannels, not stained, painted or printed, grey or unbleached, or bleached.....1c per sq yd and 15
Cottons, Denims, Drillings, Bed-tickings, Ginghams, Plaids, Cotton or Canton Flannels, Ducks and Drills, dyed or colored, Checked or Striped Shirtings, Cottonades, Pantaloon Stuffs, and goods of like description, Galateas and Kentucky Jeans 2 cents per sq yd and 15
Cotton, 42 in. wide and over, used for manufact'ng enamelled cloth.. 15
Cottons over thirty-six inches wide, when imported by manufacturers of window shades for use in their factories, exclusively for the manufacture of oiled window shades.. 15
Cotton Sewing Thread, in hanks, black and white, three and six cord ..... 12½
Colored fabrics, woven, of dyed or colored cotton yarn, or part jute and part cotton yarn, or other material, except silk, N. E. S.... 25
Jeans and coutilles, when imported by corset-makers for use in their factory..... 25
Printed or dyed cotton fabrics, N E. S..... 32½
Cuffs of cotton or linen..... 4c. per pair and 30
Cotton Seamless Bags, irrespective of contents....2 cents per lb. and 15
Cotton Prunello....2c per sq yd and 15
Cotton Wadding, Batting, Batts.... 2c per lb and 15
Do. do. if colored, 3c per lb and 15
Cotton Warps, Carpet Warps, Knitting and Hosiery Yarns, and other Cotton Yarns under No. 40, unbleached.....2 cents per lb. and 15
Do. bleached, dyed or colored.. 3 cents per lb. and 15
Cotton Yarns, finer than No. 40, unbleached, bleached or dyed, for the manufacture of Italian cloths, worsted or silk fabrics.....Free
Cotton Warp on beams..... 1c per yd and 15
Cotton Warp, No. 60 and finer..... 15
Cotton, or Canton Flannel, unbleached and bleached, not stained painted or printed..... 1c per sq yard and 15
Cotton, or Canton Flannel, if colored 2c per sq yard and 15
Cotton Waste and Cotton Wool....Free
Cotton and Woollen Netting for gloves..... 10
Cotton Umbrellas..... 30
Cotton Handkerchiefs..... 25
Cotton Seed Cake, oil cake, palm, nut and meal cake.....Free
Cream of Tartar in crystals .....Free
Crapes of all kinds..... 20
Crayons and Chalks..... 20
Cuffs, Collars and Shirt Fronts, paper..... 35
Curry Combs and Curry Cards..... 35
Cutlery, iron and steel, not elsewhere specified, including table,

Winter Blooming Plants, WILLOW PARK NURSERY, HALIFAX.

DRY GOODS, ST. JOHN, N. B.

MacGREGOR & KNIGHT, Importers Wall Papers, &c.



P. C.

office and pocket cutlery; scissors and shears, including sheep-shears; butcher's knives and steels; shoe, hunting, glaziers' and farriers' knives; knives for horticultural purposes; and other articles for similar purposes as the above; horse-clippers ..... 25
Cast Iron Forks, not handled or ground ..... 10
Cutters and Sleighs ..... 30

## D.

Damask of Cotton, of Linen, or of Cotton and Linen, bleached or unbleached, or colored ..... 25
Decanters, glass ..... 30
Demijohns ..... 30
Dental Instruments ..... 20
Diamonds, unset, including black diamonds for borers ..... Free
Diamond drills for prospecting for minerals ..... Free
Diamond Dust or bort ..... Free
Dolls of all kinds ..... 30
Drafts, printed, lithographed or copper or steel plate ..... 35
Dragon's Blood ..... Free
Drain Pipes, glazed ..... 35
Drain-tile, unglazed ..... 20
Drawers and Shirts (knitted) composed wholly or in part of wool, worsted, hair of Alpaca goat, or other like animals .....
7½ cents per lb and 20
Drawers, cotton, woven or made on frames ..... 35
Drawings, paintings, engravings and prints ..... 20
Drills, grain, seed, and parts ..... 35
Drills, hand and machine ..... 35
Druggets, printed ..... 25
Duck for belting and hose, when imported by manufacturers of rubber goods for use in their factories. Free
Dulce, natural ..... Free
Dyeing or Tanning Articles in a crude state, used in dyeing or tanning, not elsewhere specified ..... Free
Dynamite, dualin, giant powder and vigorite, and other explosives of which nitro-glycerine is a component part .....5c per lb and 20
Dyes, other than aniline, prepared .. 20
Dye, jet black ..... Free

## E.

Earth Closets ..... 35
Earthenware and Stoneware, and Rockinghamware and Caneware, brown or coloured ..... 35
Earthenware and stoneware, viz: demijohns or jars, churns and crocks, 3 cts per gallon of holding capacity.
Earthenware, Stoneware and White Granite or Iron Stoneware, and "C C" ware, whether decorated, printed, or sponged or not ..... 35
Eggs ..... Free
Egg Boxes ..... 25
Elastic Goods, viz:—Garter and loom webs, cords and braids, garter frills, garters, belting, stocking supporters, belts ..... 25
Electro-plate, and gilt of all kinds, not classed as jewellery, plated wholly or in part ..... 30
Electrotypes and Stereotypes of standard books, not advertising books, pamphlets or sheets ..... 10
Electrotypes and Stereotypes for commercial blanks and advertisements ..... 20
Electrotypes and Sterotypes and bases for same made wholly or in part of type metal, N. E. S. .5c. per lb.
Electric and galvanic batteries ..... 25
Electric light apparatus ..... 25
Embossed Books for the Blind ..... Free
Emery ..... Free
Emery Wheels ..... 25
Emery Paper, sand and glass, paper and cloth ..... 30
Enamelled Cloth, for carriages, &c .. 30
Engines, locomotive and other steam engines and boilers and other machinery, composed wholly or in part of iron or steal, N. E. S ..... 30
provided that any locomotive, which, with its tender weighs thirty tons or over, shall pay a duty of not less than .....$2000 each
Engines, Fire, portable machines, portable steam engines, threshers and separators, horse powers, portable saw mills and planing mills, and parts thereof in any stage of manufacture ..... 35
Engravings, Paintings, Drawings and Prints ..... 20
Entomology, specimens of ..... Free
Envelopes, paper of all kinds, plain. 35
Ergot ..... Free
Essences, viz: of Apple, Pear, Pine Apple, Raspberry, Strawberry and other Fruits, and Vanilla .....
$1.90 per I. G. and 20
Ether and Spirits of Nitre .....
$1.90 per I. G. and 20
Essences, such as old tom gin essence, Scotch whiskey, &c ..... 20
Essential Oils for manuf. purposes .. 20
Esparto or Spanish Grass, and other grasses and pulp of, for the manufacture of paper ..... Free
Excelsior for upholsterers' use ..... 20
Extracts of Logwood ..... Free
Extract of Fluid Beef, not medicated 25

## F.

Fancy Grasses, dried but not colored or otherwise manufactured ..... Free
Fans, advertising ..... 30
" all others ..... 25

SIMSON'S LINIMENT cures Chilblains and Frosted Feet.

MANCHESTER, ROBERTSON & ALLISON,

T. C. ALLEN & CO., NEWSDEALERS, 124 GRANVILLE ST.



P. C.

Facings..... 20
Farina .....2 cts. per lb
Fanning Mills and parts..... 35
Feathers, Ostrich and Vulture, undressed..... 20
Feathers, Ostrich and Vulture, dressed..... 30
Feathers, for beds..... 20
Felt, for boots and shoes, when imported by manufacturers for use in their factories.. ..... 15
Felt, pull-overs for hats..... 25
Felt for glove linings, when imported by manufacturers for their use in factory..... 10
Felt, adhesive, for sheathing vessels, Free
Felt, thick, for organ and piano makers..... 20
Felt, pressed, of all kinds, not filled or covered by or with any woven fabric..... 17½
Felt, Cloth, of every description, not elsewhere specified..... 7½ cents per lb and 20
Felt Boots and Shoes..... 25
Felloes, Spokes, Hubs and parts of wheels..... 25
Felloes, Spokes, Hubs and parts of wheels, rough-hewn or sawn only 15
Fibre, Tampico or Istle ..... Free
Fibre, Mexican.....Free
Fibre, vegetable, for manufacturing purposes.....Free
Fibrilla.....Free
Fillets of cotton and rubber, not exceeding 7 inches wide, when imported by and for the use of manufacturers of card clothing .....Free
Files..... 35
Fire-brick or Tiles, for lining stoves and furnaces ..... 20
Fire Arms, muskets, rifles, pistols and shot-guns ..... 20
Fire Arms, for the use of the Army, Navy and Militia.....Free
Fire Brick, for use exclusively in process of manufactures.....Free
Fire Clay.....Free
Fire Works..... 25
Fire Grenades (hand)..... 30
Fire-proof Paint, dry...¼ of a cent per lb
Fish—
Resolved, that it is expedient to provide that from and after the 1st day of July (1885), all fish imported shall be chargeable with, and there shall be collected thereon, the following rates of duty, viz.:
Mackerel.....1 cent per lb.
Herring, pickled or salted.½ " "
Salmon .....1 " "
Foreign caught fish imported otherwise than in barrels, or half-barrels, whether fresh, dried, salted or pickled, not specially enumerated or provided for by this Act.....50 cents per 100 lbs.

P. C.

Fish, smoked and boneless fish..... 1 cent. per lb.
Anchovies and Sardines, packed in oil or otherwise, in tin boxes measuring not more than five inches long, four inches wide and three and one-half inches deep, five cents the whole box; in half-boxes measuring not more than five inches long, four inches wide and one and five-eight deep, two and a half cents each: and in quarter boxes measuring not more than four inches and three-quarters long, three and one-half inches wide, and one and a quarter deep, two cents each.
When imported in any other form 30
Fish, preserved in oil, except anchovies and sardines ..... 30
Salmon and all other fish prepared or preserved, including Oysters, not specially enumerated or provided for in this Act .. ..... 25
Oysters, shelled, in bulk ..... 10 cents per gall.
Oysters, canned, in cans over one pint..3 cts. per can, including the can
In cans over one pint and not one quart..5 cts. per can, including the can
In cans exceeding one quart in capacity, an additional duty of five cents for each quart, or fraction of a quart of capacity, including the cans.
Oysters in the shell..... 25
Fish Oils, Spermaceti, Whale, and other Fish Oils, and all other articles the produce of the fisheries, not specially provided for..... 20
Provided that the whole or part of the said duties hereby imposed may be remitted upon proclamation of the Governor-in-Council, which may be issued whenever it appears to his satisfaction that the Governments of the United States and the Island of Newfoundland, or either of them, have made changes in their tariffs of duties imposed upon articles imported from Canada in reduction or repeal of the duties in force in said countries.
Fish Hooks, Nets and Seines, and Lines and Twines for the use of the fisheries, but not to include sporting fishing tackle, or hooks with flies, or trawling spoons.....Free
Fish-plates, steel or iron..$12.00 per ton
Fishing Rods..... 30
Flags..... 22½
Flannels, of every description, not elsewhere specified..7½c per lb and 20
Flag Stones, sawn or otherwise dressed, per ton..... 2.00
Flasks, glass, of every description... 30

Roses, Bouquets, WILLOW PARK NURSERY, HALIFAX.

DRY GOODS, ST. JOHN, N. B.

MacGREGOR & KNIGHT, 125 Granville Street, Halifax.

If the light hurts your Eyes use SIMSON'S EYE WATER.



P. C.

Flax, fibre, scutched .....1 cent per lb
" hackled .....2 cents per lb
Flax, tow of, scutched or green.....
½ cent per lb
Flax Seed.. .....10 cents per bushel
Flax Seed Oil, boiled or raw..... 30
Flints and Ground Flint Stones ....Free
Flour, Wheat..... ....50 cents per bbl
Flour, Buckwheat or Meal.....½c per lb
Flour, Corn.....2c per lb
Flour, Rye.... .. .....50 cents per bbl
Flour, Rice.. .....2 cents per lb
Flour, Sago.....2 cents per lb
"Foot grease," the refuse of the cotton seed after the oil is pressed out .....Free
Fog Signals, detonating, for railway alarms..... 20
Forks, two and three-pronged of all kinds.....5c. each and 20
Forks, four, five and six-pronged of all kinds.....$2.00 per doz and 20
Forks, cast iron, not handled or ground..... 10
Folia Digitalis .....Free
Fossils .....Free
Fowls, pure bred, for improvement of stock .....Free
Fringes, all kinds. ..... 30
Fruit, dried, Apples. .....2 cts. per lb
Fruit, dried, Currants, Dates, Figs, Plums, Prunes, and all other not elsewhere specified .....1 ct per lb.
Raisins.....1 ct per lb and 10
Fruits, green, Apples.....40 cts. per bbl
Fruits, green, Blackberries, Gooseberries, Raspberries and Strawberries, 4 cts per lb, the weight of the package to be included for duty.
Fruits, green, Cherries and Currants, 1 cent per quart
Fruits, green, Cranberries, Plums and Quinces .....30 cts. per bushel
Fruits, green, Grapes .....2 cts. per lb
Fruits, green, Peaches, 1 ct per lb the weight of the package to be included.
Fruit, in air-tight cans, including cans weighing not over one pound, 3 cents per can, and 3 cents additional per can for each pound or fraction of a pound over one pound in weight.
Fruits preserved in brandy or other spirits.....$1.90 per I. G.
Fuller's earth.....Free
Fuller's earth, when prepared..... 30
Furniture, of wood or any other material, House, Cabinet or Office, finished or in parts..... 35
Fur Skins of all kinds, not dressed in any manner .....Free
Fur Skins, wholly or partially dressed 15
Furs, Caps, Capes, Coats, Cloaks, Hats, Muffs, Tippets, and other manufactures of fur..... 25
Fur Trimmings..... 25
Fur-lined cloaks..... 30

## G

P. C.

Game..... 20
Gannister.....Free
Galoon, silk ..... 30
Galoon, all other..... 20
Gas Coke, when used in Canadian manufactures only .....Free
Gas, and Coal Oil Fixtures, or parts thereof..... 30
Gas-light shades..... 30
Gas-meters ..... 30
Gentian Root.....Free
German Silver, in sheets..... 10
German Mineral Potash, salts for fertilizers.....Free
German Silverware, not plated ..... 25
Giant powder.....5c. per lb and 20
Gin, Geneva (see "Spirits").$1.75 per I. G.
Gin, Old Tom (see "Spirits").....
$1.75 per I. G.
Ginseng Root.....Free
Ginger, unground..... 10
Ginger, ground..... 25
Glass, bent, for manufacture of show cases, provided it is not made in Canada .....Free
Glass flasks and phials of eight ounces capacity and over, telegraph and lightning rod insulators, jars and glass balls, and cut, pressed, or moulded tableware....
5c. per doz. and 30
Glass carboys and demijohns, bottles and decanters, flasks and phials, of less capacity than eight ounces. 30
Glass Lamp and Gas-light Shades, Lamps and Lamp Chimneys, Globes, for lanterns, lamps, and gas-lights..... 30
Glass, Ornamental, Figured Enamelled, Stained, in sheets ..... 30
Glass, plate, not colored, in panes not over thirty square feet .....
6 cents per sq. ft.
In panes over thirty, and not over seventy square feet..8 cents per sq. ft.
In panes over seventy square feet.
9 cents per sq. ft.
Glass, plate, silvered. ..... 30
Glass, mirror-plates, N. E. S..... 30
Glass, Stained, Tinted, Painted, Vitrified, in sheets..... 30
Glass, Colored, not Figured, Painted, Enameled or Engraved, and imitation Porcelain Shades ..... 20
Glass, Figured, Enameled and Obscured White, in sheets..... 30
Glass, Window, Stained..... 30
Glass, Window, common & colorless, 30
Glass, all others, and manufactures of, not elsewhere specified..... 20
Glass Stoppers..... 30
Glass Paper, sand, emery, paper and cloth..... 30
Glengarry or Scotch Caps..... 25
Globes for lanterns and lamps..... 30
Gloves and mitts, of all kinds..... 30

MANCHESTER, ROBERTSON & ALLISON,

BUCKLEY & ALLEN changed name to T. C. ALLEN & CO.



P. C.

Glue Sheet, broken sheet and ground.....3c. per lb
Glucose Syrup.....2 cents per lb
Glucose & Grape Sugar to be classed and rated for duty as sugar, according to grade by Dutch standard in color.
Glycerine..... 20
Gold Beaters' moulds and skins.....Free
Gold and Silver Leaf..... 30
Granite, all manufactures of, not elsewhere specified..... 20
Granite-ware, or Ironstone-ware (not iron)..... 35
Gooseberry Bushes.....2c. each
Grape Vines, costing ten cents and less.....3c. each
Gravel.....Free
Grease, the refuse of animal fat, for use of soap stock, not otherwise provided for .....Free
Grindstones in the rough.....$2 per ton
Grindstones, dressed or complete.... 20
Guano and other animal and vegetable manure (not phosphate).....Free
Gums, Amber, Arabic, Australian, Copal, Damar, Mastic, Sandarac, Shellac, Tragacanth.....Free
Gum, British, dressine, sizing cream and enamel sizing.....1c. per lb
Gum, Chewing, sweetened or flavored.....1½ cent per lb. and 35
Gum, chewing, not sweetened..... 20
Gum Shellac, bleached and drawn.. 20
Gunny Cloth and Gunny Bags..... 20
Gunpowder, gun, rifle and sporting, in kegs, ½ kegs, ¼ kegs and similar packages.....5 cents per lb
Gunpowder, cannon and musket, in kegs and barrels.....4 cents per lb
Gunpowder, canister, in 1 lb and ½ lb tins.....15 cents per lb
Gunpowder, blasting and mining.... 3 cents per lb
Gut and Worm Gut, manufactured or unmanufactured, for Whip and other Cord.....Free
Gutta Percha, crude.....Free
Gutta Percha, manufactures of..... 25
Gypsum, ground..... 20
Gypsum, crude (sulphate of lime)...Free

## H.

Hair, curled..... 20
Hair, angola, buffalo, bison, camel, goat, hog, horse & human, cleaned or uncleaned, but not curled or otherwise manufactured, also cow, calf and deer hair. Free
Hair cloth of all kinds..... 30
Hair oils, pomatums and pastes, and all other perfumed preparations used for the hair, mouth or skin .. 30
Hams, fresh, salted, dried or smoked 2 cents per lb
Hand Carts..... 30
Handkerchiefs, cotton or linen, plain or printed, in the piece or otherwise 25

P.
Handkerchiefs, silk..... 30
Hardware, builders', cabinet-makers', and carriage hardware and locks, tinsmiths' tools, and harness-makers' and saddlers' hardware including curry-combs ..... 35
House furnishing hardware is held to include the following articles, and similar goods, N. E. S., viz: apple parers, corers and slicers, butter triers, blotter baths, boot jacks, brackets, (metal) cash boxes, (metal) with locks, can openers, cheese triers, cork drawers, corkscrews, clothes line cleats, coffee pot stands, coffee roasters, coffee mills, cork pressers, cake turners, curling tongs and irons, champagne syphons and taps, carpet stretchers, carpet sweepers, combination tools, egg beaters, egg boilers, faucets, (metal) fluting machines, fire irons of every description, fire iron stands, fire dogs, foot scrapers, fruit presses, grindstone fixtures, hooks of all kinds, ink stands, ice cream freezers, ice picks, ice chisels, ice choppers, irons, sad, flat and smoothing of all kinds, jelly presses, knife sharpeners and steels, lard presses, lemon squeezers, mangles, match safes and boxes, mincing knives, mills, (coffee and spice) mop stick fixtures, meat choppers and pounders, molasses gates, oil gates, paper weights, files, clips and file hooks, pen racks, pinking irons, quilt frame and other clamps, school ink wells, skewers, soap stone, foot warmers, stove shovels, shelf brackets, spittoons, sausage stuffers, stove sifters, stove pipe dampers, twine boxes, tobacco cutters, towel racks and rollers, toasting forks, vegetable choppers, teapot stands..... 30
Harness and saddlery of every description, and parts thereof..... 35
Harrows and parts..... 35
Harness leather dressing..... 25
Hats, Caps and Bonnets, not elsewhere specified ..... 25
Hatter's Plush.....Free
Hatters' Furs not on the skin.....Free
Health Food, Cold Blast, whole wheat, flour and wheat, pearled wheat and oats, granulated oats and barley, universal food, pea and bean flour, bran flour, branfood, pearled corn meal, white wheat gluten..... 20
Hemlock Bark.....Free
Hemp, undressed.....Free
Hemp, Indian (crude drug) .....Free
Hides, raw, whether dry-salted or pickled.....Free

DRY GOODS, ST. JOHN, N. B.

Bulbs, etc., WILLOW PARK NURSERY, HALIFAX.

MacGREGOR & KNIGHT, Importers School Books, &c.



If your Child has Worms use SIMSON'S WORM TABLETS.

P. C.

Hickory lumber sawn to shape for spokes of wheels, but not further manufactured.....Free
Hoes.....5 cents each and 25
Honey, in the comb, or otherwise... 3 cents per lb
Horse powers and parts..... 35
Horn strips, when to be used in making corsets.....Free
Horn and Horntips.....Free
Hoofs.....Free
Hoop Skirts..... 30
Hooks and Eyes..... 20
Hoop Iron, not exceeding three-eights (⅜) of an inch in width and being No. 25 gauge or thinner, used for the manufacture of tubular rivets.....Free
Hops.....6 cents per lb
Horse Clothing, cotton, linen, netting 30
Horse Clothing, woollen, shaped.... 10 cents per lb and 25
Horses, Cattle, Sheep and Swine, for the improvement of stock, under regulations to be made by the Treasury Board, and approved by the Governor-Gen. in Council..Free
Hosiery, Wool socks and stockings.. 10 cents per lb and 30
Hubs, Spokes and Felloes, rough or sawn only..... 15
Hubs, Spokes and Felloes ..... 25
Hymn Books ..... 5
Hyoscyamus or Henbane Leaf.....Free

## I.

Ice.....Free
Imitation Precious Stones, not set.. 10
Indian Corn.....7½ cents per bush.
Indian Rubber Boots and Shoes.... 25
Indian Rubber and Vulcanite, manufactures of, N. E. S..... 25
Indian Rubber clothing, all kinds... 35
Indian Rubber, unmanufactured...Free
Indian Rubber, vulcanized handles for knives and forks..... .... 10
Indigo .....Free
Indigo Auxiliary .....Free
Indigo, paste and extract of.....Free
India Hemp, (crude drug).....Free
Ink, for writing ..... 25
Ink, printing..... 20
Inkstands, all kinds..... 30
Insulators, telegraph & lightning-rod. 5 cents per doz. and 30
Iodine, crude.....Free
Irris, orris root.....Free
Iron and Steel, Manufacturers of, viz:—
Wrought scrap iron and scrap steel, being waste or refuse wrought iron or steel that has been in actual use and is fit only to be re-manufactured .....$2.00 per ton
Ferro-manganese, ferro-silicon, spiegel, steel bloom ends, and crop ends of steel rails, for the manufacture of steel.....$2.00 per ton

P. C.

Iron, in pigs, iron kentledge and cast scrap iron.....$4.00 per ton
Iron, in slabs, blooms, loops, puddled bars, or other forms less finished than iron in bars, and more advanced than pig iron, except castings.....$9.00 per ton
Bar Iron, rolled or hammered, comprising flats, rounds and squares, and bars and shapes of rolled iron, N. E. S.....$13.00 per ton
Iron and Steel Wire, galvanized or not fifteen gauge and coarser, N. E. S..... 25
Wire of spring steel, coppered or tinned, number nine gauge or smaller, N. E. S..... 25
Boiler or other plate iron, sheared or unsheared, skelp iron, sheared or rolled in grooves, and sheet iron, common or black, not thinner than number twenty gauge, N. E. S., including nail plate of iron, or steel, sixteen gauge and thicker.. $13.00 per ton
Sheet Iron, common or black, smoothed or polished, and coated or galvanized, thinner than number twenty gauge, Canada plates, and plate of iron or steel not less than thirty inches wide and not less than one-fourth of an inch in thickness..... 12½
Hoop or band or scroll or other iron, eight inches or less in width, and not thinner than number twenty gauge.... .....$13.00 per ton
Hoop or band or scroll or other iron, eight inches or less in width, and thinner than number twenty gauge ..... 12½
Railway Fish Plates.....$12.00 per ton
Rolled iron or steel angles, chanels, structural shapes and special sections, weighing less than twenty-five pounds per lineal yard, N. E. S.....½c. per lb. and 10
Rolled iron or steel beams, girders, joists, angles, channels, structural, shapes, and special sections, weighing not less than twenty-five pounds per lineal yard..... 12½
Rolled iron or steel beam, girders, joists, angles, channels, eyebar blanks made by the Kloman process, together with all other structural shapes of rolled iron or steel, including rolled iron or steel bridge plate not less than three-eighths of an inch thick, nor less than fifteen inches wide, when imported by manufacturers of bridges for use exclusively in the manufacture of iron and steel bridges..... ..... .... 12½
Iron bridges and structural iron work, 1¼c. per lb., provided that the duty shall not be less than 35%

MANCHESTER, ROBERTSON & ALLISON,

Send for Book Catalogue to T. C. ALLEN & CO.



P. C.

Forgings of iron and steel, or forged iron of whatever shape or in whatever stage of manufacture, N. E. S., 1½c. per lb., provided that the duty shall not be less than 35%.

Steel ingots, blooms and slabs, by whatever process made, billets and bars, bands, hoops, strips and sheets of all gauges and widths, all of above classes of steal not elsewhere provided for, valued at four cents or less per lb , 30%, but not less than $12.00 per ton, except ingots, cogged ingots, blooms and slabs upon which the specific duty shall be not less than $8.00 per ton, when of greater value than four cents per lb., 12½%.

Plate of iron and steel combined, and steel not specially enumerated or provided for..... 30

Provided that on all iron or steel bars, rods, strips or steel sheets, of whatever shape, and on all iron or steel bars of irregular shape or section, cold rolled, cold hammered or polished in any way in addition to the ordinary process of hot rolling or hammering, there shall be paid one-sixth of one cent per pound in addition to the rates imposed on the said materials.

Provided further, that all metal produced from iron or its ores, which is cast and malleable, of whatever description or form, without regard to the percentage of carbon contained therein, whether produced by cementation, or converted, cast or made from iron or its ores by the crucible, Bessemer, pneumatic, Thomas Gilchrist, basic, Siemens-Martin or open health process, or by the equivalent of either, or by the combination of two or more of the processes or their equivalents, or by any fusion or other process which produces from iron or its ores a metal either granulous or fibrous in structure, which is cast and malleable, except what is known as malleable iron castings, shall be classed and denominated as steel.

Provided further, that all articles rated as iron or manufactures of iron, shall be chargeable with the same rate of duty if made of steel, or of steel or iron combined, unless otherwise specially provided for.

Malleable iron castings, and steel castings not elsewhere specified, $25.00 per ton, provided the duty shall not be less than 30%.

P. C.

Cast iron vessels, plates, stove plates and irons, sad irons, hatters' irons, tailors' irons, and castings of iron, N. E. S., $16.00 per ton, provided the duty shall not be less than 30%.

Cast iron pipe of every description, $12.00 per ton, provided that the duty shall not be less than 35%.

Axles and springs of iron or steel, parts thereof, axle bars, axle blocks or forgings for carriages, other than railway and tramway vehicles, without reference to the stage of manufacture ..... 30

Iron or steel car axles, parts thereof, axle bars, axle blanks or forgings for axles, and car springs of all kinds, and all other springs not elsewhere specified, without reference to the stage of manufacture. $30.00 per ton but not less than 35

Boiler tubes of wrought iron or steel 15

Tubes not welded, nor more than one and one-half inch in diameter, of rolled steel ..... 15

Lap-welded iron tubing, threaded and coupled or not, one and one-quarter inch in diameter and over, but not over two inches, for use exclusively in artesian wells, petroleum pipe lines and for petroleum refineries..... 20

Wrought iron tubing, threaded and coupled or not, over two inches in diameter..... 15

Other wrought iron tubes or pipes.. 6-10 of a cent and 30

Safes, doors for safes and vaults, scales, balances, and weighing beams of iron or steel..... 35

Skates..... 20c per pair and 30

Wire rope of iron or steel N. E. S .. 25

Screws, commonly called "wood screws," two inches or over in length, 6c. per lb. ; one inch and less than two inches, 8c. per lb. ; less than one inch, 11c. per lb.

Muskets, rifles and other fire-arms, and surgical instruments ..... 20

Iron or steel rivets, bolts with or without threads, or nut or bolt blanks, less than three-eighths of an inch in diameter..... 1½c. per lb. and 30

Nails and spikes, wrought and pressed, galvanized or not, horse shoe nails, hob nails and wire nails, and all other wrought iron or steel nails, N. E. S., and horse, mule or ox shoes ..... 1½c. per lb. but not less than 35

Cut tacks, brads or sprigs, not exceeding sixteen ounces to the thousand, 2c. per thousand ; exceeding sixteen ounces to the thousand, 2c. per lb.

Wrought iron or steel nuts and washers, iron or steel rivets, bolts

Plants by Mail, WILLOW PARK NURSERY, HALIFAX.

DRY GOODS, ST. JOHN, N. B.

MacGREGOR & KNIGHT, Commercial Stationers.



Build the Child's Strength up by giving it SIMSON'S CHEMICAL FOOD.

P. C.

with or without threads, or nuts and bolt blanks. and finished hinges, or hinge blanks, N. E. S.. 1c. per lb. and 25

Cut nails and spikes of iron or steel, 1c. per lb.

Swedish rolled iron nail rods, under a half inch in diameter, for manufacture of horse shoe nails..... 20

Iron or steel railway bars and rails for railways and tramways, of any form, punched or not punched, N. E. S.,.....$6.60 per ton

Manufactures, articles or wares, not specially enumerated or provided for, composed wholly or in part of iron or steel, and whether partly or wholly manufactured..... 30

Garden rakes, two and three-pronged forks of all kinds, and hoes.... 5c. each and 25

Hay knives and four, five, and six-pronged forks of all kinds..... $2.00 per doz. and 20

Picks, mattocks, blacksmiths hammers, sledges, track tools, wedges, and crowbars of iron or steel ..... 1c. per lb. and 25

Shovels and spades, and shovel and spade blanks ..... $1.00 per doz. and 25

Iron or steel rolled round wire rods under half an inch in diameter, when imported by wire manufacturers for use in their factories...Free

Iron or steel beams, sheets, plates, angles, and knees for iron or composite ships or vessels .....Free

Iron masts for ships, or parts thereof.....Free

Iron scrap and scrap steel, old and fit only to be remanufactured, being part of or recovered from any vessel wrecked in waters subject to the jurisdiction in Canada .....Free

Iron Liquor, solution of acetate of iron for dyeing and calico printing.Free

Istle or tampico fibre.....Free

Isinglass ..... 20

Ivory or ivory nuts unmanufact'd...Free

Ivory veneers, sawn only, not planed or polished.....Free

Ivory, black.... ..... 10

## J.

Jalap Root.....Free

Jars, glass.....5 cents per doz and 30

Japanned and tinware, not elsewhere specified ..... 25

Jewel cases, etc.. ..... 30

Jellies and Jams ..... ....5c. per lb.

Jet manufactures of..... ..... 20

Jewellery, and manufactures of gold and silver ..... 20

Junk, old.....Free

Jute Cloth as taken from the loom, neither pressed, mangled, calendered, nor in any way finished, and not less than 40 inches wide, when imported by manufacturers of jute bags for use in their own factories.....Free

Jute, manufactures of..... 20

Jute Carpets and Mats and Matting.. 25

Jute, unmanufactured .....Free

Jute, butts.....Free

Jute yarn, plain, dyed or colored, when imported by manufacturers of carpets, rugs and mats, for use in their own factories.....Free

## K.

Kainite, for fertilizers .....Free

Kelp.....Free

Kerosene and coal oil, distilled, purified or refined, not elsewhere specified .....7 1-5 cents per I. G.

Kerosene and coal oil fixtures or parts thereof.. ..... ..... 30

Knitting Machines ..... ..... 35

Knife Blades or Knife Blanks, in the rough, unhandled, for the use of Electro-platers..... ..... 10

Knives for mowers and reapers .. .. 35

Kyrolite.. .....Free

## L.

Labels for fruit, vegetables, meat, fish and confectionery and other goods; also tickets, posters, advertising bills, and folders ..... 15c. per lb. and 25

Labels of every other description .. 35

Lac, dye, crude, seed, button, stick and shell.....Free

Laces, braids, fringes, embroideries, cords, tassels and bracelets, also braids, chains or cords of hair.... 30

Lace collars, ties, made up by the seamstress..... ..... 35

Lamps, glass.. ..... ..... 30

Lamp shades, glass.. ..... 30

Lamp wicks .... ..... 30

Lamp black.. ..... ..... 10

Lard, tried or rendered..2 cts. per lb.

Lard, untried .... .. ..1½ cts. per lb.

Lard oil ..... ..... 20

Lava, unmanufactured..... .....Free

Lava-ware.... ..... 20

Lead, old, scrap and in pigs.40 cents per one hundred pounds.

Lead, bars, blocks and sheets....60 cents per hundred pounds

Lead, white and red, dry, also dry white zinc and bismuth..... 5

Lead, pipe and shot.....1¼ cts per lb.

Lead, nitrate and acetate of..... 5

Lead, all manufactures of, not elsewhere specified..... ..... 30

Leather, sole, tanned, but rough and undressed..... ..... ..... 10

Leather, morocco skins, tanned, but rough and undressed ..... 10

Leather, sole..... ½c. per lb. and 15

Leather, belting leather, and all

MANCHESTER, ROBERTSON & ALLISON,

Send for Stationery Catalogue to T. C. ALLEN & CO.



P. C.

upper leather, including kid, lamb, sheep, and calf, tanned or dressed, but not colored, waxed, or glazed. 15

Leather, cordovan, from horse hide, and manufactures of .. ..... 25

Leather, japanned, patent or enamelled ..... ..... 20

Leather and all other skins tanned, not elsewhere specified ..... .. 20

Leather (Glove), viz:—buck, deer, elk and antelope, tanned or dressed, colored or not .... ..... 10

Leather, as above, dressed and waxed or glazed..... 20

Leather, and manufactures of, including boots and shoes, and albums, belts, base-balls, shot and powder pouches, blotting cases, cigar cases, dressing cases, glove and handkerchief boxes, needle cases, rug, shawl straps.... 25

Leather Board.....3 cents per lb.

Leather boot and shoe counters..½c. per pair.

All other leather and skins, tanned, N. E. S..... 20

Leeches.....Free

Lemons and Rinds of, in brine, for candying..... .Free

Lemons, (see oranges)

Linen, manufactures of..... 20

This includes Irish linens and frontings (union and all linen), rough brown, pressed, slate and black holland, linen buckram, coat canvas, striped, checked, or plain linen drills or ducks, linen sheeting, pillow linen, patent yarn, dress linen, toweling, crash, diapers, hessians, crumb-cloths, table cloths, doyleys, stair linen, loom sheeting tea-cloth, glass-cloth, check dusters, huckabacks, linen tickings, forfe sheeting, scrim, French canvas, woven linen carriage covers and wraps.

Linen Clothing, all kinds, including horse clothing ..... ..... 35

Linoleum, as oil cloth.....

Linseed Oil, raw or boiled..... 30

Liquorice Root..... .....Free

Liquorice root, paste extract of.... 2c. per lb

Liquorice stick, extract or confection 1 cent per lb. and 20

Litharge.....Free

Lithographic Stones, not engraved.. 20

Litmus and all Lichens, prepared and not prepared... .....Free

Liquid Asphalt, for roofing ..... 25

Locks of all kinds..... .. ..... 30

Logs and Round unmanufactured Timber, not elsewhere specified ..Free

Locust Beans, for the manufacture of horse and cattle food.....Free

Locomotives and Railway Passenger Baggage and Freight Cars, being the property of railway companies in the United States, running upon any line of road crossing the frontier, so long as Canadian Locomotives and Cars are admitted free under similar circumstances in the United States, under regulations to be prescribed by the Minister of Customs.....Free

Locomotives, tires of steel in the rough ..... 10

Lumber and Timber, Planks and Boards, sawn, of boxwood, cherry, walnut, chestnut, gum-wood, mahogany, pitch-pine, rosewood, sandal-wood, Spanish cedar, hickory, oak and white wood, not shaped, planed or otherwise manufactured, and sawdust of the same, and hickery lumber, sawn to shape for spokes of wheels, but not further manufactured .....Free

Lumber and Timber, Spanish cedar cut by knife .....Free

Lumber and Timber not elsewhere specified..... ..... 20

## M.

Mace..... ..... 25

Maccaroni and vermicelli.....2c. per lb

Machines, portable ..... 35

Machinery for cotton mills .... .... 30

Machinery for worsted mills..... 30

Machinery, ships and other vessels.. 30

Machine card clothing..... 25

Machinery not elsewhere specified.. 30

Madder and Munjeet, or Indian Madder, ground and prepared, and all extracts of .....Free

Magazines, quarterly, monthly, and semi-monthly, and weekly literary papers, unbound .....Free

Magic Lanterns and optical instruments, including microscopes and telescopes..... 25

Majolica ware..... 35

Malt..... .....15c. per bush

Malt, extract, for medicinal purposes 25

Maltine ..... ..... 25

Manganese, oxide of .....Free

Manilla Grass .....Free

Mantels, slate ..... 30

Mantels, marble ..... ..... 35

Manure, guano and other animal and vegetable, in natural state, not prepared .....Free

Manure, prepared or manufactured, all kinds ..... ..... 20

Manilla hoods..... 20

Manuscripts .....Free

Maps and Charts..... ..... 20

Marble Slabs sawn on not more than two sides..... 15

Marble Blocks and Slabs sawn on more than two sides.. ..... .... 25

Marble, finished..... 35

Marble, all manufactures of, not elsewhere specified ..... 30

Marble, in blocks from the quarry,

Flower Seeds. WILLOW PARK NURSERY, HALIFAX.

DRY GOODS, ST. JOHN, N. B.

MacGREGOR & KNIGHT, 125 Granville St., Halifax.



P. C.

in the rough, or sawn on two sides only, and not specially shaped, containing less than fifteen cubic ft. 15
Over fifteen cubic feet ..... 10
Marmalade.....5 cts per lb.
Masts, iron or parts of, for ships....Free
Mattrasses, hair, spring and all other 35
Meal, buckwheat .....½c. per lb.
Meal cake, oil cake, cotton seed cake and palm nut cake .....Free
Meats, fresh, or salted, on actual weight as received in Canada, (except Bacon, Hams, Shoulders and Sides).....1 ct. per lb.
Meats, Shoulders, Sides, Bacon and Hams, fresh, salted, dried or smoked .....2 cts. per lb.
All other Dried or Smoked Meats, or meats preserved in any other way than salted or pickled, not otherwise specified.....2 cts. per lb.
Meats, essence of beef (extract) .... 20
Meerschaum, crude or raw .....Free
Menageries, Horses, Cattle, Carriages and Harness of, under regulations to be prescribed by the Minister of Customs.....Free
Mica..... 20
Military stores and munitions of war.Free
Mill board, not straw board ..... 10
Milk food, manufactured by Henri Nestle, Dr. Gibaut, and others, and all similar preparations..... 30
Mitts and Gloves ..... 30
Mineral Water, not in bottle .....Free
Mirrors..... 35
Mirror plates ..... 30
Mirrors (hand)..... 30
Mineralogy, specimens of .....Free
Models of Inventions, and other improvements on the Arts, but no article or articles shall be deemed a model or improvement which can be fitted for use.....Free
Molasses (see syrups).
Money drawers..... 35
Moss, Iceland & other Mosses, crude. Free
Moss, seaweed and all other vegetable substances used for beds or mattrasses, in their natural state or only cleaned.....Free
Mouldings of wood, plain ..... 25
Mouldings of wood, gilded, or otherwise further manufactured than plain..... 30
Mowing Machines and parts..... 35
Mucilage..... 30
Mufflers, cashmere, hemmed..... 35
Mufflers, cashmere, unhemmed .... 27½
Music, printed, bound in sheets or books.....10c. per lb.
Musical Instruments, for bands of Army and Navy .....Free
Musical Instruments of all kinds, not otherwise provided for ..... 25
Muskets, Rifles, Guns and Pistols, not elsewhere specified ..... 20
Mustard Seed, unground ..... 15

P. C.

Mustard Seed, ground or prepared, French Mustard, etc. ..... 25
Mustard cake..... 20
Musk, in pods or in grains .....Free

N.

Nails and spikes, wrought and pressed, galvanized or not, horse shoe nails, hob nails and wire nails and all other wrought iron or steel nails, N. E. S.....1½c. per lb but not less than ..... 35
Cut nails of iron or steel.....1c. per lb
Nails and Spikes, composition and sheathing..... 20
Napkin Rings, plated ..... 30
Naptha not elsewhere specified .. ..
7 1-5c. per I. G.
Neatsfoot Oil ..... 20
Needles, steel cylinder, hand-frame and latch..... 30
Newspapers unbound.....Free
Newspapers, partly printed and intended to be completed and published in Canada..... 25
Nickel Anodes and Cathodes..... 10
Nickel Salts ..... 20
Nickel.....Free
Nitrate of Soda or Cubic Nitro.....Free
Nitro-glycerine.....10c. per lb. and 20
Nuts, iron or steel....1c. per lb. and 25
Nuts of all kinds, except Cocoa Nuts and almonds not shelled ..3 cts per lb.
Nuts, Cocoa.....$1 per 100
Do. direct .....50c. per 100
Almonds, shelled.....5 cts per lb.
Nutmegs..... 25
Nut Galls ..... Free

O.

Oak Bark .....Free
Oakum .....Free
Oats .....10 cts. per bushel
Oatmeal.....¼ ct. per lb.
Ochres, dry, ground or unground, washed or unwashed, not calcined. 10
Oils, hair, perfumed or not ..... 30
Oils, Carbolic or Heavy ..... 10
Oil, Cod Liver, medicated ..... 20
Oils, Coal and Kerosene distilled, purified or refined, Naphtha, Benzole, Petroleum, Products of Petroleum, Shale and Lignite, not elsewhere specified.....7 1-5 cts. per I. G.
Oils, Lubricating not elsewhere specified..... 25
Oils, Olive or Salad Oil ..... 20
Oils, Essential ..... 20
Oils, Lard ..... 20
Oils, Linseed or Flax Seed, raw or boiled ..... 30
Oils, Lubricating, all other..... 25
Oils, Lubricating, composed wholly or in part of petroleum, and costing thirty cents per Imperial gallon or over ..... 25
Oils, Lubricating, costing less than thirty cents per Imperial gallon..
7 1-5c. per I. G.

Use SIMSON'S LINIMENT for Contraction of the Muscles.

MANCHESTER, ROBERTSON & ALLISON,

Send for Magazine Catalogue to T. C. ALLEN & CO.



P. C.

Oils, Neatsfoot..... 20
Oils, Sperm..... 20
Oils, Sesame Seed..... 20
Oils, Spermaceti, Whale and other fish oils ..... 20
Oils, Cocoa Nut and Palm in their natural state.. .....Free
Oil Cake, Cotton Seed Cake, Palm Nut Cake and Meal..... Free
Oil Cake Meal.....Free
Oil Cloth in the piece, cut or shaped, oiled, enamelled, stamped, painted or printed, indian rubbered, flocked or coated, N. E. S .....
5 cts square yard and 15
Oil Cloth for floors, and Linoleum, stamped, painted or printed .....
5cts. per square yard and 20
Onions ..... 20
Opium, Drug.....$1.00 per lb
Opium, prepared for smoking..$5 per lb.
Optical Goods, viz :—opera, field and spy glasses, spectacles, eye glasses. 30
Oranges, rinds of, in brine, for candying.....Free
Oranges and Lemons, in boxes of capacity not exceeding two and one-half cubic feet, 25 cts. per box ; in one-half boxes, capacity not exceeding one and one-fourth cubic feet, 13 cts. per half box ; in cases and all other packages, ten cents per cubic foot holding capacity ; in bulk, one dollar and sixty cents per one thousand oranges or lemons ; in barrels not exceeding in capacity that of one hundred and ninety-six pounds flour barrel
55 cts. per barrel
Ores of Metals of all kinds.....Free
Organs, Cabinet, Reed Organs, having not more than two sets of reeds.....$10 each and 15
Organs, Cabinet, having over two and not more than four sets of reeds.....$15 each and 15
Organs, Cabinet, having over four and not more than six sets of reeds..... ....$20 each and 15
Organs, Cabinet, having over six sets of reeds.....$30 each and 15
Organs, Pipe, and sets or parts of sets of Reeds for Cabinet Organs.. 25
Ornaments for ladies' head-dresses, gilt ..... 30
Ornaments for ladies' head-dresses, jet and steel ..... 20
Ornaments for ladies' head-dresses, rubber and vulcanite ..... 25
Ottar of Roses .....Free
Osiers .....Free
Oxalic Acid.....Free
Oxide of Manganese .....Free

## P.

Packages or cans made of tin or other material, containing fish of any kind admitted free of duty under any existing law or treaty, not exceeding one quart in contents, one cent and a-half on each can or package ; and when exceeding one quart, an additional duty of one cent and a-half for each additional quart or fractional part thereof.
Packages containing oysters or other fish, not otherwise provided for .. 25
Pails, tubs, churns, and other manufactures of wood not elsewhere specified..... 25
Paints and Colors ground in oil or any other liquid ..... 25
Paints and Colors not elsewhere specified ..... 20
Paints and Colors, white and red lead, white zinc and orange mineral, dry ..... 5
Paints and Colors, white lead in pulp, not mixed with oil ..... 5
Paintings, Drawings, Engravings and Prints ..... 20
Paintings in Oil or Water Colors by artists of well known merit, or copies of the old masters by such artists .....Free
Paintings in Oil or Water Colors, the production of Canadian artists, under regulations to be made by the Minister of Customs.....Free
Palm Leaf, unmanufactured.....Free
Palm Nut cake, meal cake, cotton seed cake, and oil cake . .....Free
Pamphlets and Periodicals, not elsewhere specified ..... 15
Pamphlets and Periodicals imported through the post office for subscribers .....Free
Paper hangings, or wall paper, in rolls, on each roll of eight yards or under, and so in proportion for all greater lengths of the following descriptions :—
*a.* Brown blanks, 2c.
*b.* White papers, grounded papers, and satins, 3c.
*c.* Single print bronzes, 7c.
*d.* Colored bronzes, 9c.
*e.* Embossed bronzes, 11c.
*f.* Colored borders, narrow, 8c.
*g.* Colored borders, wide, 10c.
*h.* Bronze borders, narrow, 15c.
*i.* Bronze borders, wide, 18c.
*j.* Embossed borders, 20c.
Paper of all kinds not elsewhere specified ..... 25
Manufactures of paper, including ruled and bordered papers, papeteries, boxed papers, envelopes, and blank books..... 35
Paper, tarred.....½c. per lb.
Paper, Union collar cloth, in rolls or sheets, not glossed or finished.... 5
Do. glossed or finished ..... 20
Papier Mache goods, viz :—card baskets, work boxes, glove and hand-

Small Fruits Stock, WILLOW PARK NURSERY, HALIFAX.

DRY GOODS, ST. JOHN, N. B.

MacGREGOR & KNIGHT, Bibles, Prayer Books, &c.



P. C.

kerchief boxes, tea caddies, card boxes, etc.... 35
Paper Borders, Cornices, Edgings, etc. for cigar boxes, perforated paper, confectionery paper, book-marks, tags, cardboard, photographic mats, etc., as manufactures of paper.. 35
Parasols .... 30
Parian Ware .... 20
Paris green, dry .... 10
Parafine Wax or Stearine .. 3 cts. per lb.
Peach Trees .... 4 cts. each
Pearl, Mother of, unmanufactured.. Free
Pearline.. .... 3c. per lb.
Peas.. .... 10c. per bush
Pelts .... Free
Pen and Pencil Holders .... 25
Pencil Leads .... 25
Pencils, Lead, in wood or otherwise. 25
Percussion Caps, for gun and rifle.. 30
Percussion Caps, for blasting .... 30
Perfumery, including Toilet Preparations, Hair Oils, Tooth and other Powders and Washes, Pomatums, Pastes, and all other Perfumed Preparations used for the hair, mouth and skin, cachous .... 30
Perfumed Spirits, in bottles or flasks, not weighing more than 4 oz.... 50
Perfumed Spirits (held to include Bay Rum), in bottles or flasks and other packages weighing more than 4 oz. each.... $2.00 per I. G. and 40
Perris, or Extract of Achill and Cudbear .... Free
Petroleum and products of, not elsewhere specified.... 7 1-5c. per I. G.
Photographic Dry Plates .... 15 cts. per square foot.
Philosophical Instruments and Apparatus, such as are not manufactured in the Dominion, when imported by or for the use of colleges and schools, scientific and literary societies .... Free
Phosphorus.. .... Free
Phosphorus Bronze blocks, bars, sheets and wire .... 10
Pianofortes, Square, whether round-cornered or not, not over seven octaves .... $25 each and 20
Pianofortes, Square, all other .... $30 each and 20
Pianofortes, Upright .. $30 each and 20
Pianofortes, Concert, Semi-concert, or Parlor Grand .... $50 each and 20
Pianofortes, parts of, including brass agraffe pins .... 25
Pickles in bottle, a specific duty of forty cents per gallon; sixteen half-pint, eight-pint, or four quart bottles to be held to contain a gallon; in jars, bottles, or other vessels, the quantity to be ascertained and the same rate of duty to be charged thereon, the duty to include the bottle or other package.... 40 cts. per gal.

P. C.

Pickles in bulk, in vinegar, or vinegar and mustard.... 35 cts. per gal. and in brine.... 25 cts. per gal.
Picture Frames .... 35
Pictorial illustrations of insects, &c., when imported by and for the use of colleges and schools, scientific and literary societies.... Free
Pipe Clay .... Free
Pipes, briar .... 25
Pipes, wooden .... 25
Pipes, Clay .... 30
Pins .... 30
Pistols .... 20
Pitch (Pine), in packages of not less than 15 gallons.... Free
Pitch Coal .... 10
Plants, Shrubs and Shade Trees .... 20
Plaits, Straw, Tuscan or Grass.... Free
Plaster of Paris or Gypsum, ground, not calcined.... 10 c. per hundred lbs.
Plaster of Paris, calcined or manufactured.... 15 cts. per 100 lbs., or 45 cts. per bbl. not over 300 lbs.
Plates, engraved on Wood and Steel and any other metal .... 20
Platinum Wire .... Free
Plated Cutlery, namely, knives, plated wholly, or in part, costing under three dollars and fifty cents per dozen.... 50 cts. per doz. and 20
Plated Ware, all other electro-plated or gilt of all kinds, whether plated wholly or in part .... 30
Playing Cards.... 6 cents per pack.
Potash, German Mineral.... Free
Precipitate of Copper, crude.... Free
Ploughs, sulky, walking, and parts.. 35
Plumbago .... 10
Plumbago, all manufactures of, not elsewhere specified .... 25
Plush, silk, not elsewhere specified.. 30
Plush, cotton .... 20
Pocket Books and Purses .... 30
Pomades, French or flowering odors, preserved in fat or oil for the purpose of conserving the odors of flowers which do not bear the heat of distillation, when imported in tins not less than ten pounds each. 15
Pomatum, or paste, for hair, mouth or skin .... 30
Porter, Ale and Beer, imported in bottles (6 quarts and 12 pints to I. G.) .... 18c. per I. G.
Porter, Ale and Beer, imported in casks or otherwise than in bottles 10c. per I. G.
Porcelain Ware .... 30
Porcelain Lamp Shades, imitation .. 20
Posters and advertising pictures, or pictorial show cards or bills, illustrated advertising periodicals and tailors' and mantlemakers' fashion plates .... 6 cents per lb., and 20
Potatoes .... 15c. per bush
Potash, muriate and bichromate of crude .... Free

Always keep a bottle of SIMSON'S JAMAICA GINGER in the House.

MANCHESTER, ROBERTSON & ALLISON,

For Books, Portfolios, &c., go to T. C. ALLEN & CO.



P. C.

Poultry of all kinds ..... 20
Powder—Gun, Rifle, and Sporting Powder, in kegs, half kegs or quarter kegs, and other similar packages ..... .5 cts. per lb.
Cannon and Musket Powder, in kegs and barrels.....4 cents per lb.
Cannister Powder, in pound and half-pound tins .... 15 cents per lb.
Blasting and Mining Powder .. .. 3 cents per lb.
Prayer Books, Psalm and Hymn Books, and Bibles..... 5
Precious Stones, viz.: agate, amethyst, aqua marine, blood stone, carbuncle, cats eyes, cameo, coral, cornelian, crystal, crysolite, crosordolite, emerald, garnet, intaglio, inlaid or encrusted stones, onyx, opal, pearl, ruby, sardonyx, sapphire, topaz and turquois, not polished nor otherwise manufactured..... .....Free
Agates, sapphires, emeralds, garnets and opals, polished, but not set or otherwise manufactured... 10
Prints, Drawings, Engravings and Paintings ..... 20
Printed Music, bound or in sheets... 10c. per lb.
Printing Presses, of all kinds, Folding Machines and Paper Cutters, not to include type writers, electric pens, numbering machines or dating stamps ..... .... 10
Proprietary Medicines, all tinctures, pills, powders, troches or lozenges, syrups, cordials, bitters, anodynes, tonics, plasters, liniments, salves, ointments, pastes, drops, waters, essences, oils or medicinal preparations or compositions, recommended to the public under any general name or title as specifics for any diseases or affections whatever, affecting the human or animal bodies, not otherwise provided for, all liquid ..... 50
And all others ..... ..... 25
NOTE—All medicinal preparations, whether chemical or otherwise, usually imported with the name of the manufacturer, shall have the true name of such manufacturer, and the place where they are prepared, permanently and legibly affixed to each parcel by stamp, label or otherwise; and all medicinal preparations imported without such names so affixed shall be forfeited.
Prunella, for boots, shoes and gloves 10
Prunella of cotton..2c. per sq. yd. and 15
Pumice and Pumice Stone, ground or unground .....Free
Pumps, iron, pitcher, spout, cistern, well and force pumps ..... 35
Putty..... ..... 25

P. C.

## Q.

Quer, citron, or extract of Oak Bark..Free
Quick Silver..... Free
Quills in their natural state or unplumed..... . Free
Quills, others..... ..... 20
Quinine, Sulphate of, in powder....Free

## R.

Rasps .... ..... 35
Rags of cotton, linen, jute and hemp, paper waste or clippings, and waste of any kind fit only for manufacture of paper..... ...Free
Rakes, garden.....5 cts. each and 25
Railway Cars ..... 30
Raspberry and Blackberry Bushes.. 1c. each
Rattans, unmanufactured.....Free
Rattan, split or otherwise, manuf'd.. 25
Reapers and parts ..... ..... 35
Receipts, printed, lithographed or copper or steel-plate receipts .... 35
Red Prussiate of Potash..... 10
Red Lead..... 5
Red Liquor, a crude acetate of aluminium prepared from physo-ligneous acid, for dying and calico printing .....Free
Redwood Planks and Boards, sawn, but not further manufactured....Free
Reeds, unmanufactured.....Free
Rennet, raw or prepared.. .....Free
Resin, prepared for violin bows .... 20
Resin in packages of not less than 15 gallons.....Free
Revolvers..... 20
Rhubarb Root .....Free
Ribbons of all kinds and materials.. 30
Rice.....1¼ ct. per lb
Rice, uncleaned, unhulled or paddy, when imported direct from the place of growth..... 17½
Rice Flour.....2 cts. per lb.
Rifles ..... ..... 20
Rivets, bolts and washers.... ..... 1 ct per lb and 25
Roots, medicinal, viz., Aconite, Calumba, Ipecacuanha, Sarsaparilla, Squills, Taraxacum, or Dandelion Root, Valerian ..... .....Free
Rose Water, without spirits..... 30
Rose Bushes..... ...5c. per plant
Rum (see Spirits) .....$1.75 per I. G.
Rye..... .....10 cts. per bush
Rye Flour ..... .....50 cts. per bbl
Rubber Cloth..... 30
Rubber Clothing..... .. 35
Rubber belting, hose, packing, mats and matting.....5 cts per lb and 15
Rubber, manufactures of, N. E. S... 25
This includes all elastic webs of all kinds and widths, rubber tissue of every description.
Rubber, hard, crude, in sheets, plain or moulded.....Free
Recovered Rubber and rubber substitute..... .....Free

JAS. H. ANDREWS, WILLOW PARK NURSERY.

DRY GOODS, ST. JOHN, N. B.

MacGREGOR & KNIGHT, 125 Granville Street, Halifax.



SIMSON'S CHEMICAL FOOD has cured many cases of Fits in Children.

P. C.

## S.

Saddlery ..... 35
Safes, Iron, and doors for safes and vaults ..... 35
Saffron Cake ..... Free
Saffron and Safflower, extract of .... Free
Sago ..... 20
Sago Flour ..... 2 cts. per lb.
Sails for boats and ships ..... 25
Sal Ammoniac ..... Free
Sal Soda ..... Free
Salt, imported from the United Kingdom or any British possession, or imported for the use of the Sea or Gulf Fisheries ..... Free
Salt, coarse (except Salt imported from the United Kingdom or any British possession, or imported for the use of the sea or Gulf fisheries, not otherwise provided for, which shall be free from duty), and all fine salt in bulk .... 10 cts. per 100 lbs.
Salt in bags, barrels and other packages. (Barrels or other packages to bear the same duty as if imported empty) ..... 15 cts. per 100 lbs.
Salt Cake, being a sulphate of soda, when imported by manufacturers of glass and soap for their own use in their works ..... Free
Saltpetre ..... 20
Sand ..... Free
Sand paper, glass and emery paper and cloth ..... 30
Satin, black and colored ..... 30
Sauces and Catsups, in bottle, 40 cts. and ..... 20
(Sixteen half-pint, eight pint, or four quart bottles to be held to contain a gallon.)
Sausage Skins or Casings, not cleaned ..... Free
Sawdust of boxwood, cherry, walnut, chestnut, gumwood, mahogany, pitch-pine, rosewood, sandal-wood, Spanish cedar, oak, hickory and whitewood ..... Free
Sawdust, all other ..... 25
Satchels, valises and carpet bags, 10 c. each ..... 30
Saws of all kinds ..... 30
Saw Mills, portable and parts ..... 35
Scales, Balances, weighing beams and steelyards ..... 35
Screws, steel or iron, called wood-screws two inches or over in length, 6 cts. per lb., one inch and less than two inches, 8 cts. per lb., less than one inch, 11 cts. per lb.
Screws of iron, steel, brass, or other metal not otherwise provided for .. 35
Scythes ..... $2.40 per doz.
Sea-grass ..... Free
Seal-skin, imitations in wool to be classed as cloakings .... 7½c. per lb. 20
Sea-weed, moss, and all other vegetable substances used for beds and mattrasses, in their natural state, or only cleaned ..... Free
Seeds—Flower, Garden, Field and other Seeds, for agricultural purposes, when in bulk or other large parcels ..... 15
Seeds, the same in small papers or parcels ..... 25
Seedling stock for grafting, viz. :—Plum, pear, peach, and other fruit trees ..... 10
Seeds, Anise, Coriander, Cardamon, Fennel and Fenugruk ..... Free
Seeds, Mustard, unground ..... 15
Seeds, Mustard, ground ..... 25
Senna in leaves ..... Free
Separators and parts ..... 35
Sesame Seed Oil ..... 20
Settlers' Effects—Wearing apparel, household furniture, professional books, implements and tools of trade, occupation or employment, which the settler has had in actual use for at least six months before removal to Canada, musical instruments, domestic sewing machines, live stock, carts and other vehicles, and agricultural implements in use by the settler at least one year before his removal to Canada, not to include machinery, or articles imported for use in any manufactory, establishment, or for sale; provided that any dutiable article entered as Settlers' Effects cannot be so entered unless brought with the settler on his first arrival, and shall not be sold or otherwise disposed of without payment of duty until two years' actual use in Canada, provided also that under regulations made by the Minister of Customs, live stock, when imported into Manitoba or the North-West Territories, by intending settlers, shall be free, until otherwise ordered by the Governor-in-Council ..... Free
Sewer Pipes, glazed ..... 35
Sewing Machines, whole, or heads or parts of heads of sewing machines, $3 each and 20
Sewing Machines, parts of, viz :—stands imported separately to be treated as castings ..... 30
Shade Rollers, to be rated according to material.
Shawls, silk ..... 30
Shawls, all kinds except silk ..... 25
Shellac, white, for manufacturing purposes ..... Free
Sheet Iron hollow-ware and all manufactures of sheet Iron, N. E. S .... 30
Shingles ..... 20
Ships and other vessels, built in any foreign country, whether steam or sailing vessels, on application for Canadian Register, on the fair

MANCHESTER, ROBERTSON & ALLISON,

For Fine Letter and Note Paper go to T. C. ALLEN & CO.



P. C.

market value of the hull, rigging, and all appurtenances excepting machinery ..... 10
On boilers, steam engines and other machinery ..... 30
Shirts, linen or cotton.....
$1 per doz. and 30
Shoes and boots, leather and rubber 25
Shoe laces ..... 30
Shoe linings, twilled cotton .....
1c. per square yard and 15
Shoe linings, colored jeanettes..... 20
Shoe polish..... 30
Shot, lead.....1¼ cts per lb.
Shot guns ..... 20
Show Cases, of any material.....
$2 each and 35
Shovels and Spades..$1 per doz. and 25
Shoulders and sides, fresh, salted, dried or smoked.....2c. per lb
Shrubs and trees, ornamental and shade ..... 20
Silex or Crystalized Quartz .....Free
Silk Twist and Sewing Silk ..... 25
Silk Umbrellas ..... 30
Silk Tassels, Cords and Tassels, and Girdles ..... 30
Silks, raw, or as reeled from the cocoon, not being doubled, twisted, or advanced in manufacture in any way, silk cocoon and silk waste ..Free
Silk Filoselle and embroidering silks 25
Silk plush netting, used for the manufacture of gloves..... 15
Silk Velvets, and all manufactures of Silk, of which Silk is the component part of chief value, except Church Vestments ..... 30
Silk in the gum, not more advanced than singles, tram, and thrown organzine, not colored ..... 15
Silk, manufactures of, embrace gros grain, ducape, barathea, cashmere, gros de Naples, black and colored: black and colored Torquoise, satins, sarsenets, Persians, poplins and all other piece goods of which silk is the component part of chief value: all silk clothing, velvets, terries, ribbons, cords, girdles, tassels, shawls, hosiery and underclothing, ties, scarfs, bows, ferrets, handkerchiefs, mantillas or jackets, silk warp paramatta, silk tapestry, silk work alpaca, etc..... 30
Silver and German Silver, in sheets for manufacturing purposes.....Free
Silver or Gold Coins, except United States silver coin .....Free
Silver Leaf, for painters and gilders. 25
Silvered Plate ..... 30
Skates of all kinds.....
20 cts. per pair and 30
Skins, undressed, dried, salted or pickled.....Free
Slate Pencils..... 25
Slates, school and writing slates.....
1 ct each and 20

P. C.

Slate Mantels..... 30
Slates, Roofing Slate, black or blue
80 cts. per square
Slates, Roofing Slate, red, green or other colors.....$1 per square
In each case when split or dressed only.
Slates of all kinds, and manufactures of, not elsewhere specified.....
1 ct. per sq. ft. and 25
Snuff and manufactured tobacco....
30 cts per lb. and 12½
Sleighs..... 30
Soap, common, brown, and yellow, not perfumed.....1½ ct. per lb
Soap, soft and liquid (not perfumed..... 20
Soap, castile and white.....2 cts. per lb
Soap, perfumed and toilet.....
10 cts per lb. and 10
The weight of the inside packages and wrappers to be included in the weight for duty.
Soap, Saddlers' and Silver Soap..... 20
Socks and stockings of cotton, wool, worsted, the hair of the alpaca goat or other like animal .....
10 cts. per lb. and 30
Soda Ash.....Free
Soda Caustic.....Free
Soda, Silicate of.....Free
Sodium, sulphid of .....Free
Soda water fountains..... 35
Spanish or esparto grass, and other grasses and pulp of, for the manufacture of paper .....Free
Spectacles and eye-glasses..... 30
Spectacles and eye-glasses, parts of, unfinished ..... 25
Spelter in blocks or pigs.....Free
Sperm oil..... 20
Spar goods..... 20
Spices—ginger and spices of all kinds (except mace and nutmegs) unground..... 10
Spices, as above, ground..... 25
Spices, nutmegs and mace..... 25
Spikes and nails, cut.....1c. per lb.
Spikes and nails, wrought and pressed, whether galvanized or not..1½ c. per lb. but not less than 35
Spikes and Nails, composition and sheathing..... 20
Spirits and Strong Waters, not having been sweetened or mixed with any article, so that the degree of strength thereof cannot be ascertained by Syke's Hydrometer, for every Imperial gallon of the strength of proof by such Hydrometer, and so in proportion for any greater or less strength than a gallon, viz:—
Geneva gin, rum, whiskey, alcohol or spirits of wine, unenumerated, unmixed and not sweetened spirits, by whatever name so called.....
$1.75 per I gal.

JAS. H. ANDREWS, FLORIST, HALIFAX.

DRY GOODS, ST. JOHN, N. B.

MacGREGOR & KNIGHT, Wholesale Stationers.



PUTTNER'S EMULSION is the best preparation of Cod Liver Oil made.

P. C.

Spirits, Brandy.....$2.00 per I gal.
Spirits, old tom gin.....$1.75 per I gal.
Spirits, sweetened or mixed so that the degree of strength cannot be ascertained as aforesaid, viz;—rum-shrub, cordials, scheidam schnaps, taffa, bitters and unenumerated articles of like kind....$1.90 per I gal.
Spirits, strong waters imported into Canada, mixed with any ingredient or ingredients, and although thereby coming under the denomination of patent Medicines, Tinctures, Essences, Extracts or any other denomination, including medicinal elixirs and fluid extracts, whether in bulk or otherwise, not elsewhere specified, shall nevertheless, deemed spirits or strong waters, and subject to same duty ..$2.00 per I gal. and 30
Spirits and strong waters not elsewhere specified.....$1.90 per I. gal.
Spirits of turpentine..... 10
Splints..... 25
Spokes, hubs, felloes, rough or sawn only..... 15
Spokes, hubs, felloes..... 25
Sponges..... 20
Spoons, tinned..... 30
Spoons, plated..... 30
Springs for window rollers ..... 30
Springs for sofa and bed..... 30
Springs, railway..... 35
Spurs stilts, used in the manufacture of earthenware.....Free
Starch, Corn Starch or Flour, Farina, and all preparations having the qualities of Starch.....2c. p. lb.
Stay tapes..... 20
Stay laces..... 30
Stearine.....3c, per lb.
Steel (see iron and steel manuf.)
Steel, locomotive tires in rough....Free
Steel, for saws and straw cutters, cut to shape only.....Free
Steel rolled rods under half an inch in diameter or under half an inch square, when imported by knob or lock manufacturers or cutters for use exclusively in such manufactures in their own factories....Free
Steel wire, galvanized or not, 15 guage and coarser..... 25
Steel wire, galvanized or tinned, 16 guage and smaller.....Free
Steel plates for ships.....Free
Steam engines, portable..... 35
Steel rails, weighing not less than twenty-five pounds per lenial yard, for use in railway tracks .....Free
Steel valued at two and a half cents per pound and upwards for use in the manufacture of skates.....Free
Steel bowls for cream separators..Free
Steel for the manufacture of files, when imported by file manufacturers for use in their factories..Free
Steel of No. 20 gauge and thinner, but not thinner than No. 30 gauge, to be used in the manufacture of corset steels, clock springs and shoe shanks, when imported by the manufacturers of such articles for use in their factories .....Free
Steel, in sheets of not less than 11 nor over 18 wire gauge, and costing not less than $[illegible] per ton of 2240 lbs., when imported by manufacturers of shovels and spades for use exclusively in such manufacture in their own factories .....Free
Steelyards, to be included in the item scales, balances and weighing beams..... 35
Stereotypes, and electrotypes of standard books, except those of advertising books, almanacs and sheets. 10
Stereotypes and electrotypes for commercial blanks and advertisements..... 20
Stereotypes and electrotypes and bases for same, made wholly or in part of type metal, N. E. 8..... 20
Stoves and other castings and forgings not elsewhere specified..... $16 per ton, but not less than 30
Stove bolts and nuts, and all bolts and rivets less than three-eighths of an inch in diameter..... 1½ cts. per lb. and 30
Stone, burr, in blocks, rough or manufactured, and not bound into mill stones .....Free
Stone, rough freestone, sandstone, and all other building stone, except Marble from the quarry, not hammered or chiselled, (13 cubic feet to ton).....$1 per ton.
Stone, dressed Freestone and all other building stone except marble, and all manufactures of Stone or Granite..... 20
Stone, Waterlime or Cement Stone, (see cement).....$1 per ton.
Stone, lithographic, not engraved.. 20
Stone, Grindstones.....$2 per ton.
Straw board in sheets or rolls, plain or tarred.....40 cts. per 100 lbs.
Studs, shirt or collar of all kinds.... 20
Sugar, melado, concentrated melado, canejuice, concentrated molasses, concentrated beet root juice and concrete, when imported direct from the country of growth and production, for refining purposes only, not over number 14 D. S. in color, and not testing over 70 degrees by the polariscope, 1 cent per pound, and for every additional degree, shown by polariscope test, three and one-third cents per one hundred pounds, additional.
Sugar, not for refining purposes, not over 14 D. S. in color, when imported direct from the country of growth and production, 1 cent per

MANCHESTER, ROBERTSON & ALLISON,

For Office Requisites go to T. C. ALLEN & CO.



P. C.

lb, and 30 per cent on the value thereof free on board at last port of shipment.

Sugar above number 14 D. S. in color, and refined sugar of all kinds, grades or standards, 1½ cts per lb and 35 per cent on the value thereof free on board at the last port of shipment.

On sugars not imported direct without transhipment from the country of growth and production, there shall be levied an additional duty of 7½ per cent of the whole duty so otherwise payable thereon.

Sugar Candy, brown or white, and Confectionery, ....1½c. per lb. and 35

Sugar, grape or glucose, to be classed and rated for duty as sugar according to grade by Dutch Standard in color.

Sugar of milk ..... 20

Sulphate of Iron (copperas) .....Free

Sulpher in roll or flour .....Free

Sunday-school cards or devotional cards.....6 cts. per lb. and 20

Suspenders of all kinds..... 35

Superphosphates, or manufactured manure..... 20

Surgical instruments and dental instruments, polished steel ..... 20

Surgical instruments, plated on steel 30

Surgical instruments, rubber..... 25

Syrups, Cane Juice, Refined Syrup, Sugar-house Syrup, Syrup of Sugar, Syrup of Molasses or Sorghum, whether imported direct or not... 1ct. per lb. and 30

Molasses, when imported direct without transhipment from country of growth or production, 15 per cent on the value thereof free on board.

Molasses when not so imported 20 per cent.

Syrups, Glucose.....2 cents per lb.

Provided that when any cargo of sugar imported for refining purposes is found to grade, in part, above number 14 D. S. in color, such part to the extent of not exceeding 15 per cent of the whole cargo may be admitted to entry by polariscopic test.

The value upon which the *ad valorem* duty shall be levied and collected upon all the above named syrups and molasses, shall be the value thereof free on board at the last port of shipment.

Provided that molasses, when imported for or received into any refinery or sugar factory, or to be used for any other purpose than actual consumption, shall be subject to, and there shall be levied and collected thereon an additional duty of 5 cents per Imperial gallon.

Provided that the change in the rates of duty on sugar and molasses shall apply only to importations arriving in Canada on and after the 31st day of March, 1886, and not such articles warehoused prior to that date.

## T.

Tacks, brads and sprigs cut, not exceeding sixteen ounces to the thousand.....2 cts. per 1000

Exceeding sixteen ounces..2 cts per lb.

Tarpaulin, plain coated with oil, paint, tar, or other composition.. 35

Tails, undressed.....Free

Tallow.....1 ct. per lb.

Tampico, white and black.....Free

Tanners' Bark.....Free

Tanning or dyeing articles in crude state, used in dyeing or tanning, not elsewhere specified.....Free

Tapioca..... 20

Tar (Pine), in packages of not less than fifteen gallons.....Free

Tar and pitch coal..... 10

Tagging metal, plain, Japanned or coated, in coils not over 1½ inches in width, when imported by manufacturers of shoe and corset lace, for use in their factories....Free

Tea.....Free

Tea, when imported from the U. S.. 10

Teasels.....Free

Telephones..... 25

Telegraph instruments..... 25

Tents and awnings..... 25

Terra-Japonica .....Free

Terra alba..... 20

Terra Cotta Ware..... 30

Thimbles of all kinds..... 20

Threshing machines and parts..... 35

Ticking for tents..2c. per sq. yd. and 15

Timber and lumber, planks and boards sawn, of boxwood, cherry, walnut, chestnut, mahogany, pitch-pine, rosewood, sandal-wood, spanish cedar, oak, hickory and white wood, not shapen, planed or otherwise manufactured.....Free

Timber and lumber, not elsewhere specified.....20

Tin, in blocks, pigs, bars, plates, sheets.....Free

Tin Crystals ..... 20

Tinfoil.....Free

Tin all manufactures of not elsewhere specified..... 25

Tinware, Stamped and Japanned ware..... 25

Tobacco manufactured and Snuff,.. 30c. per lb. and 12½

Tobacco, unmanufactured for Excise purposes, under conditions of Act 31 Vic., Cap. 51.....Free

Seeds of all kinds, WILLOW PARK NURSERY.

DRY GOODS, ST. JOHN, N. B.

MacGREGOR & KNIGHT, 125 Granville Street, Halifax.



P. C.

Toilet and tooth powders, and other perfumed preparations for mouth, hair and skin..... 30
Tomatoes.....30 c. per bush and 10
Tomatoes and other vegetables, including corn, in cans, weighing not over one pound, 2 cents per can, and 2 cents additional per can for each pound or fraction of a pound over one pound in weight.
Tool baskets..... 25
Tooth and toilet powders, and other washes..... 30
Tortoise and other Shells.....Free
Towels of every description..... 25
Travellers' Baggage, under regulations to be prescribed by the Minister of Customs .....Free
Toys of any material..... 30
Tracing cloth..... 20
Trees—Fruit Trees, viz.:
Apple of all kinds....2 cents each.
Pear of all kinds.....4 cents each.
Plum of all kinds....5 cents each.
Quince of all kinds..2½ cents each.
Cherry of all kinds...4 cents each.
Trees, shade, lawn and ornamental.. 20
Trees, Forest, when imported into the Province of Manitoba, or the North-west Territory, for planting.Free
Tree nails.....Free
Trunks of all kinds..... 30
Trusses, all kinds..... 25
Tubing, brass, seamless drawn..... 10
Tubing, brass, plain and fancy ..... 10
Tubing, copper, seamless drawn.... 10
Tubes, boiler of wrought iron or steel..... 15
Tubes, not welded, nor more than one and one-half inch in diameter of rolled steel..... 15
Lap-welded iron tubing, threaded and coupled, or not, one and one-quarter inch in diameter and over, but not over two inches, for use exclusively in artesian wells, petroleum pipe lines and for petroleum refiners ..... 20
Tubing, wrought iron, threaded and coupled, or not, over two inches in diameter..... 15
Other wrought iron tubes or pipes.. Six-tenths c. per lb. and 30
Tubs, pails, churns, and other manufactures of wood, not elsewhere specified..... 25
Turmeric.....Free
Turpentine, raw or crude.....Free
Turpentine, Spirits of..... 10
Turtles.....Free
Twines, of all kinds, not otherwise specified ..... 25
Tufts of wool or cotton..... 20
Tufts of leather..... 25
Type for printing..... 20
Type Metal..... 10
Type Writers..... 25

P. C.

## U.

Umbrellas, all kinds..... 30
Union Collar Cloth, paper, in rolls or sheets, not glossed or finished.. 5
Do. glossed or finished..... 20

## V.

Valentines.....6 c. lb. and 20
Vaccine and ivory vaccine points....Free
Valerian Root.....Free
Valises, satchels and carpet bags, cases for jewels and watches, and other like articles of any material 10 c. each and 30
Varnish, black and bright, for ships' use.....Free
Varnish, Lacquers, Japan and Collodion, japan, japan driers, liquid driers, and oil finish, not elsewhere specified.....20c. per I. G. and 25
Varnish cut with spirit....$1.90 per I. G.
Vasseline, and all similar preparations of petroleum for toilet, medicinal or other purposes, in bulk.. 4c. per lb
In bottles or packages, not over one pound in weight each....6c. per lb
Vegetables, all other, including sweet potatoes..... 25
Vegetable Fibre, natural, not produced by any chemical process....Free
Velocipedes..... 30
Velvet, silk..... 30
Velvet, cotton..... 20
Velveteens..... 20
Veneers of Wood, sawn only..... 10
Veneers of Ivory, sawn only.....Free
Verdigris, or sub-acetate of copper, dry.....Free
Vinegar.....15 cts. per Imp. gal.
Vitriol, Blue.....Free
Vises..... 30

## W.

Wads, gun..... 35
Waggons..... 35
Walking sticks..... 25
Washers, bolts, and rivets, iron and steel.....1 ct per lb and 25
Waste, cotton, linen, jute, hemp, and paper of all kinds fit only for manufacture of paper.....Free
Watches and watch cases..... 25
Watch actions, or movements..... 10
Water-pipes of cast iron..... $12 per ton, but not less than 35
Whale-bone, unmanufactured.....Free
Wheat.....15 cts. per bush.
Wheels, wood spokes, hubs and felloes, finished..... 25
Wheelbarrows and like articles.... 30
Whips..... 30
Whip-gut or cat-gut, unmanufactured.....Free
Whiskey, (see "Spirits,"..$1 75 per I. G.
White lead and red lead, dry..... 5
Whiting or whitening.....Free
Whitening, prepared..... 20

Many Doctor's bills have been saved by using SIMSON'S LINIMENT.

MANCHESTER, ROBERTSON & ALLISON,

T. C. ALLEN & CO. is same firm as BUCKLEY & ALLEN.



P. C.

Willow for Basket Makers.....Free

Willow-work—Osier or willow-work, lined or unlined, furnished or unfurnished..... 25

Winceys, checked, striped or fancy cotton, over 25 inches wide .. .... 2c. per sq. yd. and 15

Window blind rollers, unfinished... 30

Do. finished..... 35

Winceys of all kinds not otherwise provided for.. ..... 22½

Wines of all kinds, except Sparkling Wines, including ginger, orange, lemon, strawberry, raspberry, elder and currant, containing 26 per cent. or less of spirits of strength of proof, by Sykes Hydrometer, imported in wood or bottles, (six quarts or twelve pints to Imperial gallon.....25 cts. per I. G.
And for each degree of strength of spirit in excess of 26 per cent. until it reaches 40 per cent. 3 cents per I. G. for each degree.
And in addition thereto..... 30
All Liquors imported under the name of Wines, and containing more than forty per cent of spirits of the strength of proof by Syke's Hydrometer, shall be rated as unenumerated Spirits.

Champagne and all other Sparkling Wines, in bottles, containing each not more than one quart, and more than one pint.. ....$3 per doz. bottles

Champagne, containing not more than one pint and more than half pint..... .....$1.50 per doz. bottles

Champagne, containing not more than half pint....75c. per doz. bottles

Wines, bottles containing more than one quart each, shall pay in addition to three dollars per dozen bottles, at the rate of one dollar and fifty cents per Imperial gallon on the quantity in excess of one quart per bottle, and in addition to the above specific duties an *ad valorem* duty shall be added of 30

Wire, iron and steel, tinned, galvanized or not, 15 guage or larger... 25

Wire, iron and steel, tinned, galvanized or not, smaller than 16 gauge. Free

Wire, barbed fencing of iron or steel. 1½ cts per lb.

Wire, buckthorn and strip fencing of iron and steel.....1½ cts per lb.

Wire, iron, manufactures of, not elsewhere specified..... .... 25

Wire of brass or copper, round or flat. Free

Wire Cloth, Brass and Copper.. .... 20

Wire Work, ornamental iron, semaphore wire..... 25

Wire of spring steel, coppered, or tinned, number 9 and smaller .... 20

Wire, covered with cotton, linen, silk or other material..... 25

Wood, and manufactures of, not elsewhere specified—this includes walking canes, osier or willow work, unlined or lined, furnished or unfurnished, dressing cases, caddies, egg stands, bread plates, book slides, card racks, wall brackets, games, stationery racks, splints.. 25

Wood, logs, and round and unmanufactured timber, not elsewhere specified.....Free

Woods, not further manufactured than sawn or split, viz.: African Teak, Black Heart, Ebony, Lignum-vitæ, Red Cedar and Satin Wood..Free

Wood, for fuel, when imported into Manitoba and the North-West....Free

Wooden Ware, Pails, Tubs, Churns, Brooms, and other Manufactures of Wood not elsewhere specified.. 25

Wool, unmanufactured, Hair of Alpaca Goat and other like animals..Free

Wool, class one, viz.: Leicester, Cotswold, Lincolnshire, South Down Combing Wools, or Wools known as Lustre Wools, and all other like Combing Wools such as are grown in Canada.....3 cents per lb

Wool and Woollens, Manufactured composed wholly or in part of Wool, Worsted, Hair of Alpaca Goat, or other like animals, viz: Blankets and Flannels of every description, Cloths, Doeskins, Cassimers, Tweeds, Coatings, Overcoatings, cloakings, Felt cloth of every description, not elsewhere specified, Horse Collar Cloth, Yarn, Knitting Yarn, Fingering Yarn, Worsted Yarn, Knitted Goods, viz: Shirts, Drawers and Hosiery not elsewhere specified..7½ cts. per lb. and 20
Includes skirtings, union skirtings, imitation sealskin in wool, wool tartan plaids (if they can be used for shirtings, fleecy crewels, royal Saxony, Germantown, Shetland and fairy wools, and woolen baize.

Clothing, ready-made, and Wearing Apparel, of every description, including Cloth Caps, and Horse Clothing, shaped, composed wholly or in part of wool, worsted, the hair of Alpaca goat or other like animal, made up by the tailor, seamstress or manufacturer, not otherwise provided for ..... 10 cts. per lb. and 25
Comprises all ready-made clothing for men and boys of cloth, mantles and cloaks of cloth, imitation sealskin (of wool); ladies' felt skirts, balmoral skirts; flannel or union shirts; any other article composed of wool, or wool and cotton, made up or manufactured wholly or in part by the tailor, seamstress or manufacturer.

JAS. H. ANDREWS, WILLOW PARK NURSERY, HALIFAX.

DRY GOODS, ST. JOHN, N. B.

MacGREGOR & KNIGHT, Agent Stafford's Inks.



P. C.

Woollens—155. All fabrics composed wholly or in part of wool, worsted, the hair of the Alpaca goat or other like animal, not otherwise provided for, on all such goods costing ten cents per yard and under. 22½

156. Costing over ten and under fourteen cents ..... 25

157. Costing fourteen cents and over 27½

As regards items 155, 156 and 157, the half-penny sterling shall be computed as the equivalent of a cent, and large sums in sterling money shall be computed at the same ratio.

Woollen Rags ..... Free

Woolen and cotton netting for gloves 10

Wool imitation seal skin..... 7½c. per lb. and 20

Worsted Plush for upholstering purposes..... 20

## Y.

Yarns, knitting cottons, not bleached, dyed or colored.. ..2c. per lb. and 15

P. C.

Yarns, hosiery, cotton, not bleached, dyed or colored.. ..2c. per lb. and 15

Yarns, cotton, all others under No. 40 not bleached, dyed or colored.. 2c. per lb. and 15

Yarns, cotton, knitting hosiery and all others, if bleached, dyed or colored... .....3c. per lb. and 15

Yarns, wool, all kinds..7½c. per lb. and 20

Yarns, worsted.....7½c. per lb. and 20

Yarns, coir.....Free

Yeast cakes and compressed yeast in packages or bulk of one pound and over..... .....6 cts per lb.

Yeast cakes in packages of less than one pound.....8 cts per lb.

Yellow Metal, in bolts, bars, and for sheathing ..... .....Free

## Z.

Zinc, in blocks, pigs and sheets.....Free

Zinc, seamless drawn tubing..... 10

Zinc, chloride, salts, and sulphate of 5

Zinc, manufactures of, not elsewhere specified..... ..... ..... 25

---

All goods not enumerated in this Act or any other Act as charged with any duty of Customs, and not declared free of duty by this Act, shall be charged with a duty of twenty per cent. *ad valorem*, when imported into Canada, or taken out of warehouse for consumption therein.

## Goods free in the cases therein mentioned.

The following articles, when the natural products, of the colony of Newfoundland, viz.:

Animals of all kinds.

## Prohibited.

The following articles shall be prohibited to be imported under a penalty of 200 dollars together with the forfeiture of the parcel or packages of goods in which the same may be found, viz.:

Books, Printed Papers, Paintings, Drawings, Prints, Photographs or representations of any kind of a treasonable or seditious, or of an immoral or indecent character.

Coin, base or counterfeit.

Reprints of Canadian Copyright Works, and reprints of British Copyright Works, which have been Copyrighted in Canada.

Goods manufactured or produced, wholly or in part, by prison labor, or which have been made within or in connection with any prison, goal or penitentiary, shall not be imported into Canada, under a penalty of two hundred dollars, and if imported such goods and the parcels or packages in which they are contained shall be forfeited.

No oleomargarine, butterine, or other similar substitute for butter, shall be imported into Canada under a penalty of not more than four hundred dollars and not less than two hundred dollars for each offence, and if imported, the same and the packages within which it is contained shall be forfeited.

The export of deer, wild turkeys, quail, partridge, prairie fowl and woodcock in the carcass or parts thereof, is hereby declared unlawful and prohibited: and any person exporting or attempting to export any such article shall, for each such offence, incur a penalty of one hundred dollars, and the article so attempted to be exported shall be forfeited, and may, on reasonable cause of suspicion of intention to export the same, be seized by any officer of the Customs, and if such intention is proved, shall be dealt with as for a breach of the Customs laws.

SIMSON'S TOLU AND ANISEED is the best Lung Healer.

MANCHESTER, ROBERTSON & ALLISON,

Send for Samples and Prices to T. C. ALLEN & CO.



## Export Duties.

| | |
|---|---|
| Shingle bolts of pine or cedar, and cedar logs capable of being made into shingle bolts, per cord of 128 cubic feet | $1 50 |
| Spruce logs, per M feet, board measure | 1 00 |
| Pine logs per M feet, board measure | 2 00 |

Provided that the powers vested in the Governor in Council, by section 9 of 49 Vic. chap. 33 shall extend and apply in all repects to the above named articles, and that the Governor-in-Council may increase the export duty on pine logs to three dollars per M feet, board measure.

## ADDENDA.

### Articles added to the free list under authority of Orders-in-Council.

Woollen Rags, June 17th, 1879.

Glass bent, for manufacture of show cases, provided it is not made in Canada, August 14th, 1879.

Any goods or packages being the growth, produce, or manufacture of Canada, and having been exported therefrom and intended to be returned, may be admitted free of duty on being re-imported to Canada, provided such goods or packages were entered for exportation and branded or marked by a Collector or proper officer at the post or place where they are so re-imported; and further, provided that the property in such goods or packages has continued in the same person or persons possession by whom they were exported, and that such re-importation takes place within one year of the exportation thereof, June 21st, 1884.

Lastings, mohair cloth, or other manufactures of cloth, imported by manufacturers of buttons for use in their own factories, and woven or made in patterns of such size, shape or form, or cut in such manner as to be fit for covering buttons exclusively, November 6th, 1885.

Crucible Sheet Steel, 11 to 16 gauge, 2½ to 18 inches wide, imported by manufacturers of mower and reaper knives, for manufacture of such knives in their own factories, November 5th, 1885.

Seed and Breeding Oysters, imported for the purpose of being planted in Canadian waters, May 3rd, 1886.

Fish Skins and Fish Offal, imported by manufacturers of glue for use in their own factories, December 13th, 1886.

Books printed in any of the languages or dialects of any of the Indian tribes of the Dominion of Canada, July 1st, 1886.

Hatters' Bands, Bindings, Tips, and Sides, and linings, both tips and sides, when imported by manufacturers only, for use in their own factories in the manufacture of hats, July 5th, 1886.

Hickory Billets, not further manufactured than sawn to shape, to be used in the manufacture of axe, hatchet, hammer, and other tool handles when imported for such use, July 15th, 1886.

Steel Strip, specially imported by manufacturers of buckthorns and plain strip fencing for use in the factories, July 17th, 1886.

Brass and Copper Wire, twisted, imported by manufacturers of boots and shoes, for use in their factories, July 20th, 1886.

Wood of the persimmon and dogwood tree imported in blocks for the manufacture of shuttles, July 20th, 1886.

Ultramarine Blue, August 18th, 1886.

Brass Cups, being rough blanks, for the manufacture of brass and paper shells or cartridges, when imported by manufacturers of brass or paper shells or cartridges, for use in their own factories, September 23, 1886.

Yarn, spun from the hair of the Alpaca or Angora goat, when imported by manufacturers of braid for use exclusively in their factories in the manufacture of such braids only, November 18th, 1886.

Sweat Leathers, imported by hat manufacturers only, for use in their own factories in the manufacture of hats, July 1st, 1887.

Square Reeds and Raw Hide Centers, textile leather or rubber heads, thumbs, and tips, and steel, iron or nickle caps for whip ends, imported by whip manufacturers for use in the manufacture of whips in their own factories, July 2, 1887.

Noils, being the short wool which falls from the combs in worsted factories, July 2nd, 1887.

Homo Spring Steel Wire, coppered or tinned, smaller than No. 9, and not smaller than No. 15 wire gauge, when imported by manfacturers of mattresses for use in their own factories, July 18, 1887.

DRY GOODS, ST. JOHN, N. B.

Fruit Trees, WILLOW PARK NURSERY, HALIFAX.

MacGREGOR & KNIGHT, 125 Granville Street, Halifax.

SIMSON'S CHEMICAL FOOD gives Tone to Mind and Body.



# POST OFFICE DEPARTMENT, CANADA.

## NOVA SCOTIA POSTAL DIVISION.

*Post Office Inspector*, Charles J. Macdonald. *Asst. P. O. Inspectors*, J. D. Story, Douglas Stewart. *Clerks, Inspector's Office*, Thomas E. Davison, S. J. R. Sircom, Alfred Costley, W. W. Page. *Office Keeper*, W. E. F. Hennessey. *Messenger*, M. H. Meagher.

### Railway Mail Service.

*Clerks*, Alfred Browne, J. McN. Gabriel, R. Davison, J. W. H. Cameron, J. McNeill, S. Hall, G A. Hawkesworth, J. D. Ross, Thos. Keith, John Campbell, W. C. McKinnon, W. H. McRobert, William Bennett, Chas. E. Power, W. P. Eaton, Frederick Southall, H. R. Little, D. O'Sullivan, R. H. Ross, Edward Rolston.

### Halifax Post Office.

*Post Master*, H. W. Blackadar. *Assistant Postmaster*, F. V Tremaine. *Clerks*, E. A. Bent, A. H. Cunningham, Wm. H. Chamberlain, Jos. O'Bryan, T. G. Creighton, T. W. Casey, W. V. Smith, Patrick Mulcahy, C. D. Fraser, C. M. R. Lownds, L. W. Travis, F. J. Power, William Parker, Edw. Delaney, A. C. Crowe, W. H. Walker, H. A. Boggs, Frank C. Kaye, E. A. Sullivan, T. F. Curren, D. H. King. *Newspaper Sorter*, John Wood. *Letter Carriers*, S. Saunders, (Superintendent); J. Fitzgerald, John Wilson, Edward Carroll, H. G. Laurilliard, J. Mahar, J. O'Malley, Robert Myers, Neil Brodie, John A. Grant, George Davis, John Wall, J. P. Lindsay, M. J. Theakston, J. H. Smith. *Box Collectors*, J. J. Mulcahy, Edward Payne. *Messenger*, W. P. Quinane.

| MAILS. | CLOSE. | ARRIVE. |
|---|---|---|
| *Northern*—(By Intercolonial Railway.) | | |
| Counties of Cumberland and Colchester, and Eastern Hants; and places in Halifax along the line of Intercolonial Railway..... | Daily, Sundays ex. | Daily, Sundays ex. |
| Truro, Amherst, Acadia Mines, Shubenacadie and Bedford..... | Semi-daily Sun. ex. | Semi-daily, Sun. ex. |
| Musquodoboit, *via* Shubenacadie.... | Daily. | Daily. |
| *Eastern*—(By Pictou Branch.) | | |
| Counties of Pictou, Antigonish, and Guysboro'; and Island of Cape Breton..... | Daily, Sundays ex. | Daily, Sundays ex. |
| Pictou (town), New Glasgow and Stellarton..... | Semi-daily, Sun. ex. | Semi-daily, Sun. ex |
| *Eastern Shore*— | | |
| Musquodoboit Harbor, Tangier, Sheet Harbor, ( Coach from Halifax).. | Mon., Wed., Fri. | Tues., Thurs., Sat. |
| Sheet Harbor—( Shubenacadie).. | Tues., Thurs., Sat. | Mon., Wed., Fri. |
| *Western*—(By W. & A. Railway.) | | |
| Counties of Yarmouth, Digby Annapolis, and Kings, and Western Hants..... | Daily, Sundays ex. | Daily, Sundays ex. |
| Ellershouse, Newport Station, Windsor, Hantsport, Wolfville & Kentville | Semi-daily, Sun. ex. | Semi-daily. Sun. ex. |

MANCHESTER, ROBERTSON & ALLISON,

ENGLISH AND AMERICAN BOOKSTORE, 124 Granville St.



| MAILS. | CLOSE. | ARRIVE. |
|---|---|---|
| *Western Shore*—(By Coach.) Counties of Lunenburg, Queens, and Shelburne, and settlements at head of N. W. Arm and St. Margaret's Bay (Co. of Halifax)..... | Daily, Sundays ex. | Daily, Sundays ex. |
| *New Brunswick*..... | Semi-daily, Sun. ex. | Daily, Sundays ex. |
| *Ontario, Quebec, Manitoba,* and *British Columbia.* | Daily, Sundays ex. | Daily, Sundays ex. |
| *Magdalen Islands via* Pictou..... | Weekly during season of navigation. | Weekly during season of navigation. |
| *P. E. Island via* Pictou in summer, *via* Cape Tormentine in winter..... | Five times per week. Daily, Sundays ex. | Five times per week. Daily, Sundays ex. |
| *Newfoundland*— | | |
| By Allan Line of Steamers..... | Fortnightly. | Fortnightly. |
| By Red Cross Line..... ... .... | Three times per mon | Three times per mon |
| *St. Pierre et Miquelon*..... | Every alternate Monday after arrival of English mail. | Fortnightly, days uncertain. |
| *Bermuda, W. Indies, & British Guiana* | | |
| Via the United States..... | Daily, Sundays ex. | Days uncertain. |
| By Ships of War..... | As opportunity offers | Uncertain. |
| *The United States*— | | |
| Via St. John, N. B..... | Semi-Daily, Sun. ex. | Semi-daily, Sun. ex. |
| *Mexico, Central America, and South America, via* New York..... | Daily, Sundays ex. | Days uncertain. |
| *China, Japan, India, Australia, New Zealand, via San Francisco*..... | Daily, Sundays ex. | Days uncertain. |
| *Great Britain and Ireland*— | | |
| Via Rimouski in summer..... | Wednesday. | Weekly, day uncert. |
| Direct in winter..... | Saturday. | Weekly, day uncert. |
| Via New York..... | Thursday. | Days uncertain. |
| *British Colonies and Foreign Countries by way of England*— | | |
| Via Rimouski Direct..... | See Great Britain & Ireland above. | See Great Britain & Ireland above. |
| Via New York..... | | |

Letters intended for Registration must be posted half an hour previous to the closing of the Mail by which they are to be forwarded, and both the Postage and the Registration Fee must be prepaid. Registration closes finally at 7.30 p.m.

Money Orders issued and paid from 10 a.m., to 4 p.m.

### STREET LETTER BOXES.

The location of the Street Letter Boxes is as follows:—Corner of Allan and Windsor Streets, Foot of Salter and Lower Water Streets, Corner of Morris and Pleasant Streets, Foot of Green and Pleasant Streets, Corner of South Park and Victoria Road, Foot of Birmingham and Morris Streets, Corner Spring Garden Road and South Park Street, Corner of Queen and Tobin, Corner of Pleasant Street and

DRY GOODS, ST. JOHN, N. B.

Choice Collection of Plants, WILLOW PARK NURSERY, HALIFAX.

MacGREGOR & KNIGHT, Artists' Materials.



Spring Garden Road, Robie Street, near Bishop's Chapel, Foot Cunard Street, Campbell Road (near Sugar Refinery), Corner of Cornwallis and Brunswick, 99 Gottingen Street, Foot of Almon Street, Corner of Sackville and Barrington Streets, Corner of Argyle and Buckingham Streets, Foot of Cogswell and Brunswick Streets, Corner of Cogswell and North Park Streets, Corner of Cunard and Moren Streets, Corner of Gottingen and Cornwallis Streets, Corner of Gottingen and North Streets, Corner of Lockman Street and Artz Lane, Corner of Gerrish and Brunswick Streets, Foot of Cornwallis and Upper Water Streets, Foot of Jacob Street, North Street Railway Station, Richmond. Collections are made from Letter Boxes north of Post Office at 3.15 a.m., 10.30 a.m., and 3.45 p.m., and from the South End Boxes at 3.30 a.m., 10.45 a.m., and 4.00 p.m. Collections are made from the Boxes on Sundays at 9.30 o'clock p.m., and not on Monday morning, for the Monday Morning Mails.

### HALIFAX LETTER CARRIERS' DELIVERY.

The Delivery of Letters by Carriers is as follows: in the business portions of the city, *Three* deliveries daily, Sundays excepted, commencing at 8 a.m., 12.30 p.m. and 3 p.m.; in the northern portion of the city, beyond Proctor's Lane, and in western portion beyond North Park, *Two* deliveries daily, Sundays excepted, commencing at 8 a. m., and 3 p. m ; in the south-west portion of the city, *Two* deliveries daily, Sundays excepted, commencing at 8 a.m., and 3 p.m.; and in the Northern, Southern, and Western Suburbs, and Richmond, *One* delivery daily, Sundays excepted, commencing at 8 a.m.

Letters for these deliveries will be received at the General Office up to within 15 minutes of the commencement of each delivery.

Letters and Papers should be addressed to Street and Number at which to be delivered.

Change of Residence should be promptly notified to the Postmaster in writing.

The public are requested to adopt the house door letter-boxes, the use of which will result in greatly increased rapidity in the delivery of letters.

No person need call at the office for letters, for all may have mail matter left at their residences regularly, without risk or charge.

### HALIFAX SUBURBS AND DARTMOUTH.

Mails sent to the Three Mile House on Tuesdays, Thursdays and Saturdays, and daily to the Four Mile House, at 6.30 a.m.

Mails sent to Dartmouth three times per day at 6.35 a.m., 11.50 a.m., and 5.35 p.m.

The rate of postage on letters to Dutch Village, Three Mile House and Dartmouth is one cent per ½ oz. Pre-payment by stamp compulsory.

---

## POST OFFICES IN NOVA SCOTIA.

There are 1400 Post Offices in operation in Nova Scotia. Of these, the Halifax Office, and those in the following list are money order offices.

Use ABBOTT'S CORDIAL for Diarrhœa.

MANCHESTER, ROBERTSON & ALLISON,

T. C. ALLEN & CO., same house as BUCKLEY & ALLEN.



| Post Offices. | Post Masters |
|---|---|
| *Acadia Mines* | T. E. Atkins, |
| *Amherst* | Amos Purdy. |
| *Annapolis* | A. W. Corbitt. |
| *Antigonishe* | H. P. Hill. |
| *Arichat* | Mrs. S. E. Ballam. |
| *Athol* | D. F. Archibald. |
| *Aylesford* | H.V. B. Farnsworth |
| *Baddeck* | Robt. Elmsley. |
| *Barrington* | R. H. Crowell. |
| *Bass River* | Mrs. A. T. Dickey. |
| *Bayfield* | Chas S. Strople. |
| *Bear River W. S,* | V. T. Hardwick. |
| **Berwick* | E. C. Foster. |
| *Boylston* | J. R. Atwater. |
| *Bridgeport* | David Graham. |
| **Bridgetown* | Enoch Dodge, jr. |
| *Bridgewater* | Joseph Whitford. |
| *Caledonia Corner* | Jos. B. Harlow. |
| **Canning* | Chas. E. Borden. |
| **Canso* | James Tate. |
| *Chester* | Miss Vict. Church. |
| *Cheticamp Chapel,* | Rev. P. Fiset. |
| *Christmas Island,* | James McDougall. |
| *Cheverie* | Wm. Glenn. |
| *Clarke's Harbour* | J. L. Nickerson. |
| *Clementsport* | James P. Roop. |
| *Clyde River* | Geo Thomson. |
| **Cow Bay,* | Rodk. McKenzie. |
| *Cross Rds, Co Har* | Kinsman Sweet. |
| **Dartmouth* | John E. Leadley. |
| *Digby* | George P. Burton. |
| *Economy* | W. A. Fulmer, |
| *Englishtown* | J. McLean. |
| *Five Islands* | Andrew K. Graham. |
| *Folly Village* | D. F. Layton. |
| *Freeport* | Mrs. Mary Havey. |
| *Gabarouse,* | J. K. Morrison. |
| *Granville Ferry* | Hugh M. Irving. |
| *Grand Pré,* | J. W. Borden. |
| **Great Village* | Robert Dill. |
| *Guysborough* | Wm. G. Hadley. |
| **Hantsport* | Miss A. M. Shaw. |
| *Har. au Bouche* | Edward Corbett |
| *Hebron* | Charles Cahan. |
| *Hopewell* | John Gunn. |
| *Hubbard's Cove,* | A W. Shatford. |
| *Isaac's Harbor* | Allan McMillan. |
| *Kentville* | Jos. S Eaton. |
| *Kennetcook* | Miss Fannie Salter. |
| *Kingsport* | Robt. Cox. |
| *Kingston Station* | A. C. VanBuskirk. |
| *Lawrencetown, Annp)* | Jno. W. James. |
| *Lingan* | Angus McNeil. |
| *Little Bras d' Or* | John H. Christie. |
| *Little Glace Bay* | Anthony Gannon. |
| *Liverpool* | Alex. Cowie |
| **Lockeport* | Ross Hammond. |
| *Louisburg* | Miss W. Kennedy. |
| *Lower Argyle* | J. F. McLarren. |
| *Lower L'Ardoise* | Rodk. Ferguson. |
| *Lower Stewiacke* | W. J. Boomer. |
| *Lunenburg* | H. M. Jost. |
| *Mabou* | H. McDonald. |
| *Maccan* | Robert D. Roach. |
| *McGray* | J. C. McGray. |
| *Mahone Bay* | Simon Burgoyne. |
| *Mainadieu* | Miss Clara Rigby. |
| *Maitland,(Hants)* | Alexr Roy. |
| *Margaree Harb'r* | J. P. McFarlane. |
| *Margaretville* | A. B. Stronach. |
| *Merigomishe* | Wm. Dunn. |
| *Metaghan* | Geo. German. |
| *Middle Stewiacke* | John Dickie. |
| **Middleton* | John Gullivan. |
| *Mill Village* | H. H. Mack. |
| *Milton,* (Queens) | Edwd. Kempton. |
| *Musquodo't Mid.* | Robt. Kaulback. |
| " *Upper,* | J. S. Stewart. |
| *New Glasgow* | Wm. Fraser. |
| *New Ross* | O. S. Elliott. |
| *Newport* | Jas. F. Cochran. |
| *Newport Landing* | J. W. Allison. |
| **North Sydney* | Wm. Forbes. |
| *Noel* | Osmand O'Brien. |
| **Oxford* | Henry S. Smith. |
| *Parrsboro* | John W. Jenks. |
| *Pictou* | Edmund McPhail. |
| *Port Hastings* | Mrs. C. S. McKeen. |
| **Port Hawkesbury,* | Mrs. A. A. Beaton. |
| *Port Hood* | A. C. Thomson. |
| *Port Maitland,* | W. S. Porter. |
| *Port Medway* | Freeman Cohoon. |
| **Port Mulgrave* | Mrs. R. Trites. |
| *Port la Tour* | Mrs. S. M. Snow. |
| *Port Williams* | John W. Fullerton. |
| *Pubnico Harbor,* | John Carland. |
| **Pugwash,* | Levi Borden. |
| *River Bourgoise,* | Geo H. Bissett. |
| *R. Inhab. Bridge,* | W. R. Morrison. |
| *River John,* | George Gordon. |
| *River Philip* | Mrs. Grace Philips. |
| *Round Hill* | C. E. Spurr. |
| *Sandy Cove* | L. G. Morehouse. |
| *Shelburne* | Samuel Muir, jr. |
| *Sherbrooke* | Jas. H. McDonald, |
| *Shubenacadie* | Andrw Kirkpatrick |
| **Spring Hill Mines* | John Anderson. |
| *St. Andrews,(Ant),* | D. Chisholm. |
| *St. Peters* | Rodk. G. Morrison |
| **Stellarton* | John Fraser. |
| *Sydney* | Alex Matheson. |
| *Sydney Mines* | Miss H. F. Rigby. |
| **Tangier* | Wm Hay. |
| *Tatamagouche* | Robert Purvis. |
| *Tracadie* | Placide Delory. |
| *Truro* | Wm. McCully. |

Winter Blooming Plants, WILLOW PARK NURSERY, HALIFAX.

DRY GOODS, ST. JOHN, N. B.

MacGREGOR & KNIGHT, Importers Wall Papers, &c



| Post Offices. | Post Masters. | Post Offices. | Post Masters. |
|---|---|---|---|
| *Tusket* | J. M. Lent. | * *Westville* | Duncan Balfour. |
| *Upp Stewiacke* | Francis Cox. | *Weymouth* | C. D. Jones. |
| *Wallace* | B. S. Seamar. | " *Bridge* | George J. Hoyt. |
| * *Waterville* | J. P. Pineo. | *Whycocomagh,* | Mrs. C. McDonald. |
| *Walton* | John McCullough | *Wilmot,* | E. Cumminger. |
| *West Bay* | James McDonald. | *Windsor,* | Peter S. Burnham. |
| *Westport* | Benj. H. Ruggles. | *Wolfville,* | George V. Rand. |
| *West River,* | Wm. Sutherland. | *Yarmouth,* | A. J. Hood. |
| *Sheet Harbor* | | | |

Where an asterisk (*) is prefixed in the above list, the office is a Post Office Savings Bank.

## Postage Stamps, Post Cards, etc., issued by the Canadian P. O. Department.

The stamps issued by the Canadian Post Office Department, are of the following denominations, viz.: postage stamps, ½ c., 1 c., 2 c., 3 c., 5 c., 6 c., 10 c., 12½ c. and 15 c.; registered letter stamps, 2 c. and 5 c.

Post Cards are issued at one cent each, and may be sent to any address in Canada or United States. Reply Post Cards (2 cts.) may be sent to any address in Canada. Post cards are also issued at two cents each for transmission to the United Kingdom, Newfoundland, St. Pierre et Miquelon, and certain foreign countries. Post Bands are for sale at the rate of $1.25 per hundred.

## Rates of Postage within the Dominion.

### LETTERS.

To places within the Dominion of Canada, 3 cents per half oz. each. Letters paid less than one rate will not be forwarded. Other short paid letters will be taxed with double the amount of the deficient postage.

On letters posted at an Office to be delivered from it, commonly known as Local or "*drop letters,*" the rate will be 1 cent per ½ oz.; to be in all cases prepaid by Postage Stamps affixed to such letter when posted.

Re-directed Letters will be forwarded without any additional charge if not taken from the office or if handed back at the moment of their delivery, but if taken from the office and subsequently re-posted they become subject to a new rate of postage, in default of which they will be sent to the Dead Letter Office, Ottawa.

### NEWSPAPERS AND PERIODICALS.

Newspapers and periodicals printed and published in Canada may be sent by Post from the Office of publication to regular subscribers in Canada free.

Transient Newspapers and Periodicals addressed to places in Canada, will be sent at the rate of one cent per 4 ounces, which must be prepaid by postage stamp. Newspapers and Periodicals weighing less than one ounce may be posted singly, prepaid by postage stamp, one half ct. each.

### MISCELLANEOUS MAIL MATTER.

Periodicals, Books, Pamphlets, and occasional Publications, Books and Newspaper Manuscript, Circulars, Prices Current, Hand Bills, Maps, Prints, Drawings, Engravings, Music, Packages of Seeds, Cuttings, Roots, Scions, Grafts, Botanical Specimens, etc., and patterns or samples of merchandise.

SIMSON'S LINIMENT is an immense success.

MANCHESTER, ROBERTSON & ALLISON,

T. C. ALLEN & CO., Wholesale and Retail Stationers, Halifax.



To any place in Canada, 1 cent per 4 oz. each packet, Books, Circulars, Music, etc., must be put up open at both ends.

Prepayment of Matter of the above description is in all cases compulsory.

### PARCELS.

To any place within the Dominion 6 cents per 4 ozs., which must be prepaid. Parcels must not exceed 5 lbs in weight.

### REGISTRATION FEE.

To places within the Dominion, 2 cents each letter or post card, and 5 cents each parcel or packet of sample.

Information in regard to the rules governing registered correspondence, etc., may be had at any Post Office.

---

**Rates of Postage and Registration Fees to other portions of the British Empire and to Foreign Countries.**

| COUNTRIES. | Letter Rate. | Postal Cards. | Newspapers. | Book Packets. | Registration. |
|---|---|---|---|---|---|
| | ½ oz. | each. | 2 oz. | 2 oz. | |
| | cts. | cts. | cts. | cts. | cts. |
| Aden (in Arabia) India Postal Agency. | 10 | 2 | 2 | 2 | 5 |
| Algeria | 5 | 2 | 1 | 1 | 5 |
| Argentine Confederation | 10 | 2 | 2 | 2 | 5 |
| Australia, South and West. via Brindisi | *15 | .. | 3 | 6 | 15 |
| " via San Francisco | 7 | .. | 2 | 3 | .. |
| Austria-Hungary | 5 | 2 | 1 | 1 | 5 |
| Bahamas | 5 | 2 | 1 | 1 | 5 |
| Belgium | 5 | 2 | 1 | 1 | 5 |
| Bermuda | 5 | 2 | 1 | 1 | 5 |
| Borneo, North (British) | 10 | 2 | 2 | 2 | 5 |
| Brazil | 10 | 2 | 2 | 2 | 5 |
| Cape Colony | 15 | .. | 2 | 3 | 6 |
| Ceylon | 10 | .. | 2 | 2 | 5 |
| Chili | 10 | 2 | 2 | 2 | 5 |
| China — Hong-Kong and agencies of Hong-Kong P. O. at Amoy, Canton, Foo-Chow, Hankow, Hoihow, Ningpo, Shanghai and Swatow | 5 | [illegible] | 1 | 1 | 5 |
| Colombia | 5 | 2 | 2 | 2 | 5 |
| Cyprus | 5 | 2 | 1 | 1 | 5 |
| Denmark, including Iceland & Faroe Islands. | 5 | 2 | 1 | 1 | 5 |
| East Indies (Dutch), Java, etc. | 10 | 2 | 2 | 2 | 5 |
| Egypt | 5 | 2 | 1 | 1 | 5 |
| Falkland Islands | 10 | 2 | 2 | 2 | 5 |
| Fiji Islands | [illegible] | — | 2 | 3 | — |
| France | 5 | 2 | 1 | 1 | 5 |
| Gambia | 10 | 2 | 2 | 2 | 5 |
| Germany | 5 | 2 | 1 | 1 | 5 |
| Gibraltar | 5 | 2 | 1 | 1 | 5 |
| Gold Coast | 10 | 2 | 2 | 2 | 5 |
| Great Britain and Ireland | 5 | 2 | 1 | 1 | 5 |
| Greece | 5 | 2 | 1 | 1 | 5 |
| Guadur (in Beloochistan) | 10 | 2 | 2 | 3 | 5 |
| Guiana, British | 10 | 2 | 2 | 2 | 5 |
| " Dutch and French | 10 | 2 | 2 | 2 | 5 |
| Honduras | 10 | 2 | 2 | 2 | 5 |
| " British (Belize) | 10 | 2 | 2 | 2 | 5 |

DRY GOODS, ST. JOHN, N. B.

Roses, Bouquets, WILLOW PARK NURSERY, HALIFAX.

MacGREGOR & KNIGHT, 125 Granville Street, Halifax.



| COUNTRIES. | Letter Rate. | Postal Cards. | Newspapers. | Book Packets. | Registration. |
|---|---|---|---|---|---|
| | ½ oz. | each. | 2 oz. | 2 oz. | |
| | cts. | cts. | cts. | cts. | cts. |
| India, British | 10 | 2 | 2 | 3 | 5 |
| Italy | 5 | 2 | 1 | 1 | 5 |
| Japan | 5 | 2 | 1 | 1 | 5 |
| Lagos | 10 | 2 | 2 | 2 | 5 |
| Malta | 5 | 2 | 1 | 1 | 5 |
| Mauritius | 10 | 2 | 2 | 2 | 5 |
| Mexico | 5 | 2 | 1 | 2 | 5 |
| Muscat (in Arabia) India Postal Agency | 10 | 2 | 2 | 3 | 5 |
| Natal | 15 | — | 2 | 3 | 7 |
| Netherlands | 5 | 2 | 1 | 1 | 5 |
| Newfoundland | 5 | 2 | a | a | 2 |
| New South Wales, via Brindisi | *19 | — | 3 | 6 | 7 |
| " " via San Francisco | 15 | .. | 2 | 3 | 15 |
| New Zealand, via Brindisi | *19 | — | 3 | 6 | 7 |
| " via San Francisco | 15 | .. | 2 | 3 | 15 |
| Norway | 5 | 2 | 1 | 1 | 5 |
| Persia | 10 | 2 | 2 | 2 | 5 |
| Peru | 10 | 2 | 2 | 2 | 5 |
| Portugal, includ'g Azores and Madeira Islands | 5 | 2 | 1 | 1 | 5 |
| Queensland (Australia), via Brindisi | *19 | — | 3 | 6 | 7 |
| " via San Francisco | 15 | .. | 2 | 3 | 15 |
| Roumania | 5 | 2 | 1 | 1 | 5 |
| Russia including Finland | 5 | 2 | 1 | 1 | 5 |
| St. Helena | 15 | — | 3 | 3 | 7 |
| Sandwich Islands | 5 | 2 | 1 | 2 | 5 |
| Seychelles Islands | 10 | 2 | 2 | 2 | .. |
| Sierra Leone | 10 | 2 | 2 | 2 | 5 |
| Spain | 5 | 2 | 1 | 1 | 5 |
| Straits Settlements, (Singapore, etc.) | 10 | 2 | 2 | 2 | 5 |
| Sweden | 5 | 2 | 1 | 1 | 5 |
| Switzerland | 5 | 2 | 1 | 1 | 5 |
| Tasmania, via Brindisi | *19 | — | 3 | 6 | 7 |
| " via San Francisco | 15 | .. | 2 | 3 | 5 |
| Turkey (European and Asiatic) | 5 | 2 | 1 | 1 | 15 |
| United States of America | 3 | 1 | a | a | 5 |
| Venezuela | 5 | 2 | 2 | 2 | 5 |
| Victoria (Australia) via Brindisi | *19 | — | 3 | 6 | 7 |
| Zanzibar (India Postal Agency) | 10 | 2 | 2 | 2 | 5 |
| West India Islands : | 5 | 2 | 1 | 1 | 5 |
| British—Bahamas, Turks Island | | | | | |
| " Antigua, Barbadoes, Dominica, Grenada, Jamaica, Monserat, Nevis, St. Kitts, St. Lucia, St. Vincent, Trinidad and Tobago, via New York | 5 | 2 | 1 | 1 | 5 |
| Danish—St. Croix, St. John and St. Thomas | 5 | 2 | 1 | 1 | 5 |
| Spanish—Cuba | 5 | 2 | 1 | 1 | 5 |
| Porto Rico, via New York | 5 | 2 | 1 | 1 | 5 |
| Hayti and San Domingo | 5 | 2 | 1 | 1 | 5 |

* Prepayment compulsory.

a Same rates and regulations as such matter passing within Canada.

Letters containing gold or silver money, (excepting such addressed to the United States) jewels, or precious articles, or anything liable to Customs duties, will not be forwarded, *registered or unregistered*, to any place beyond the limits of the Dominion of Canada.

Newspapers and periodicals printed and published in Canada may be sent by post from the office of publication or news agency, to regular

SIMSON'S GOLDEN EYE WATER Cures Weak and Inflamed Eyes.

MANCHESTER, ROBERTSON & ALLISON.

BUCKLEY & ALLEN now call themselves T. C. ALLEN & CO.



subscribers or news agents in Newfoundland or the United States, free; to the United Kingdom, 1c. per lb.

On transient newspapers addressed to the United Kingdom the rate is one cent per two oz. or fraction of 2 oz., to be prepaid by postage stamps.

Newspapers if sent singly, must be prepaid at the newspaper rate, but they may be sent in packets paid collectively at book post rate, or by newspaper rate, but if at newspaper rate, each paper must be paid the same rate as if sent singly.

Full information in regard to the rates of postage to British Colonies and foreign countries, via England, or the United States, inland and foreign mail connections, the rules governing letters, newspapers, books, periodicals, samples and parcel post, and the transmission of post cards, ships letters, free matter, &c., may be obtained at any Post Office.

---

### Parcel Post between Canada and the United Kingdom.

Closed Parcels may be posted in the United Kingdom, when addressed for delivery at certain Post Offices in Canada, and may in like manner be posted at those Canadian Post Offices for destinations in the United Kingdom.

As Parcels from the United Kingdom will be liable to Canadian Customs duties, and under existing regulations must be examined for the purpose by an Officer of the Customs in the presence of the persons addressed, the operation of this Parcel Post with the United Kingdom has been limited for the present in Canada to Parcels addressed to or posted at places where Officers of the Customs are stationed.

Parcels for the United Kingdom may be posted at the following Post Offices in Nova Scotia, and Parcels in like manner may be mailed in the United Kingdom addressed to any of these offices, viz. :

| | | |
|---|---|---|
| Amherst. | Halifax. | Port Hood. |
| Annapolis. | Hantsport. | Port Mulgrave. |
| Antigonishe. | Kentville. | Port Williams. |
| Arichat. | Liverpool. | Pugwash. |
| Baddeck. | Londonderry Station. | Shelburne. |
| Barrington. | Lockeport. | St. Peters. |
| Bear River. | Lunenburg. | Sydney. |
| Bridgetown. | Mahone Bay, | Tatamagouche. |
| Bridgewater. | Maitland. | Truro. |
| Canso. | New Glasgow. | Wallace. |
| Chester. | North Sydney. | Weymouth. |
| Cow Bay. | Parrsborough. | Westport. |
| Digby. | Pictou. | Windsor. |
| Economy. | Port Hastings. | Wolfville. |
| Guysborough. | Port Hawkesbury. | Yarmouth. |

The Parcels exchanged with the United Kingdom will pass exclusively in the Weekly Mails conveyed by the Canadian steamers to and from the St. Lawrence in summer and Halifax in winter, and such parcels cannot be sent via New York.

The Parcel Post with the United Kingdom is governed by the following regulations :

1. A parcel must not exceed 3 lbs. in weight.
2. The dimensions of a parcel must not exceed 2 feet in length by 1 foot in width or depth.
3. A parcel must not contain any explosive, combustible or dangerous articles, nor any article of a perishable or fragile character, nor liquors or matters likely to injure other parcels or mail transmissions.

Bulbs, etc., WILLOW PARK NURSERY, HALIFAX.

DRY GOODS, ST. JOHN, N. B.

MacGREGOR & KNIGHT, Importers School Books, &c.



4. All parcels must be securely and substantially packed and closed.

5. Each parcel must be plainly directed, and such direction must include the name and full address of the person for whom the parcel is intended.

6. For each parcel posted, the sender must fill up a Customs Declaration. On this form the sender will supply an accurate statement of the contents and value of the parcel, also the address thereof, with signature and place of abode of the sender.

7. The postage on parcels for the United Kingdom must in all cases be prepaid by Canada postage stamp, and on parcels posted in Nova Scotia the charge will be 30 cents per lb. or fraction of a lb.

## Money Orders.

On Money Orders drawn by any Money Order Office in Canada on any other Money Order Office in the Dominion, the commission is as follows:—

| | | | | |
|---|---|---|---|---|
| | Not exceeding | $4 | 2 | cents. |
| Over $4 | " " | $10 | 5 | " |
| " 10 | " " | 20 | 10 | " |
| " 20 | " " | 40 | 20 | " |
| " 40 | " " | 60 | 30 | " |
| " 60 | " " | 80 | 40 | " |
| " 80 | " " | 100 | 50 | " |

No single Money Order, payable in the Dominion of Canada, can be issued for more than $100; but as many of $100 each may be given as the remitter requires.

Not more than one Order under $100 payable in Canada may be issued to the same person in the same day, drawn on the same place in favor of the same payee.

Money orders are issued in Canada on the following Foreign countries and British Possessions, at the rates of commission shown below:

The United Kingdom.

*Foreign Countries*
- *Austria-Hungary.
- Belgium.
- *China. (See Hong-Kong.)
- Denmark, including Iceland and the Faroe Islands
- *Danish West Indies.
- *Dutch East Indies.
- *Egypt.
- France and Algeria.
- German Empire.
- *Holland (Netherlands)
- Italy.
- *Japan.
- Norway.
- *Portugal, including Madeira and the Azores.
- Roumania.
- Sweden.
- Switzerland.
- United States.

Constantinople.
*Cyprus.
*Gibraltar.
*Malta.
Smyrna.
*Bermuda.

Newfoundland.
*Falkland Islands.

*Asia.*
- *British India, including agencies of the Indian Post Office at Aden, Bagdad, Bandor-Abas, Bushire, Busrah, Guadar, Jask, Linga, Muscat and Zanzibar.
- *Ceylon.
- *Hong-Kong, including agencies of the Hong-Kong Post Office at Amoy, Canton, Foocnow, Hankow, Hoihow, Ningpo, Shanghai and Swatow.
- *North Borneo.
- *Straits Settlements.

*S. and W. Africa.*
- *Cape Colony.
- *Gambia.
- *Gold Coast.
- *Lagos.
- *Mauritius.
- *Natal.
- *St Helena.
- *Seychelles Islands.
- *Sierra Leone.

*West Indies.*
- *Antigua.
- *Bahamas.
- *Barbadoes.
- *British Guiana.
- *Dominica.
- *Grenada.
- *Honduras (British.)
- Jamaica.
- *Montserrat.
- *Nevis.
- Panama (British Agency).
- *St. Kitts.
- *St. Lucia.
- *St. Vincent.
- *Tobago.
- *Trinidad.
- *Turk's Island.

*Australasian Colonies.*
- New South Wales.
- New Zealand.
- Queensland.
- *South Australia.
- Tasmania.
- Victoria.
- *Western Australia

SIMSON'S TOLU AND ANISEED Cures Coughs, Colds, &c.

MANCHESTER, ROBERTSON & ALLISON,

T. C. ALLEN & CO., Purses, Pocket Books, Granville St.



For sums not exceeding—

| $10 | $20 | $30 | $40 | $50 |
|---|---|---|---|---|
| 10c. | 20c. | 30c. | 40c. | 50c. |

Money Orders on the above countries are drawn in Canada Currency, and may be had for any sum not in excess of $50; but Postmasters are at liberty to issue several orders of $50 each if required by the remitter.

NOTE.—The exchange of Money Orders with the Countries and British Colonies distinguished by an asterisk (*) is not direct, but through London, England. Money Orders payable in these countries are subject, therefore, to the following small abatement, being charges made by the British Post Office:

For sums not exceeding—

| £2 | £5 | £7 | £10 |
|---|---|---|---|
| 3*d.* | 6*d.* | 9*d.* | 1*s.* |

Full information in regard to Money Orders may be obtained at any Money Order Post Office.

## RAILWAYS, STAGE COACHES AND STEAMERS.

The Intercolonial Railway connects Halifax, N. S., with St. John, N. B.; and by Moncton and Point Levi with the Grand Trunk Railway to Montreal, and the whole Railway system of Canada; and by a branch line from Truro to Pictou, with the Gulf of St. Lawrence. *Chief Superintendent*, D. Pottinger, Moncton, N. B. Has Stations as follows:—

NOVA SCOTIA.

| | |
|---|---|
| Halifax | .... |
| Rockingham | 4 |
| Bedford | 8 |
| Rocky Lake | 11 |
| Windsor Junction | 13 |
| Wellington | 21 |
| Grand Lake | 23 |
| Oakfield | 25 |
| Enfield | 28 |
| Elmsdale | 30 |
| Milford | 35 |
| Shubenacadie | 39 |
| Stewiacke | 44 |
| Alton | 48 |
| Brookfield | 53 |
| Johnston | 57 |
| Truro | 61 |
| Belmont | 69 |
| Debert | 73 |
| East Mines | 75 |
| Londonderry | 78 |
| Folleigh Lake | 86 |
| Wentworth | 90 |
| Greenville | 96 |
| Thomson | 103 |
| Oxford | 107 |
| River Philip | 110 |
| Salt Springs | 114 |
| Springhill | 121 |
| Athol | 126 |
| Maccan | 130 |
| Nappan | 133 |
| Amherst | 138 |

NEW BRUNSWICK.

| | |
|---|---|
| Aulac | 144 |
| Sackville | 147 |
| Dorchester | 159 |
| Memramcook | 167 |
| Meadow Brook | 174 |
| Painsec Junction | 179 |
| Humphrey | 185 |
| Moncton | 187 |
| Boundary Creek | 197 |
| Salisbury | 200 |
| Pollet River | 205 |
| Petitcodiac | 210 |
| Anagance | 216 |
| Penobsquis | 225 |
| Plumweseep | 229 |
| Sussex | 232 |
| Apohaqui | 237 |
| Norton | 243 |
| Bloomfield | 249 |
| Passekeag | 250 |
| Hampton | 254 |
| Nauwigewauk | 259 |
| Model Farm | 262 |
| Quispamsis | 264 |
| Rothesay | 267 |
| Riverside | 269 |
| Torryburn | 270 |
| Brookville | 272 |
| Cold Brook | 273 |
| St. John | 276 |

MONCTON TO POINT LEVI.

| | |
|---|---|
| Moncton | 187 |
| Berry's Mills | 195 |
| Canaan | 206 |
| Coal Branch | 215 |
| Welford | 224 |
| Kent Junct'n | 233 |
| Rogersville | 244 |
| Barnaby River | 255 |
| Chatham Junction | 259 |
| Miramichi | 265 |
| Beaver Brook | 275 |
| Bartibogue | 286 |
| Red Pine | 296 |
| Bathurst | 309 |
| Petite Roche | 321 |

Plants by Mail, WILLOW PARK NURSERY, HALIFAX.

DRY GOODS, ST. JOHN, N. B.

MacGREGOR & KNIGHT, Commercial Stationers.



| | | | | | |
|---|---|---|---|---|---|
| Belledune | 329 | Amqui | 433 | St. Simon | 525 |
| Jacquet River | 338 | Cedar Hall | 441 | Trois Pistoles | 534 |
| New Mills | 347 | Sayabec | 448 | Isle Verte | 544 |
| Charlo | 353 | Tartagne | 458 | St. Arsene | 552 |
| Dalhousie | 363 | St. Octave | 468 | Cacouna | 555 |
| Campbellton | 372 | St. Flavie | 477 | Reviere Du Loup | 561 |
| Metapedia | 385 | St. Luce | 485 | Point Levi, | 686 |
| Mill Stream | 395 | Rimouski | 495 | | |
| Assametquaghan | 405 | Bic | 506 | BY GRAND TRUNK. | |
| Causapscal | 420 | St. Fabien | 515 | Montreal | 858 |

STATIONS ON THE PICTOU BRANCH.

| | | | | | |
|---|---|---|---|---|---|
| Truro | 61 | West River | 82 | New Glasgow | 104 |
| Valley | 65 | Glengarry | 89 | Pictou Landing | 112 |
| Union | 70 | Hopewell | 96 | Pictou (boat) | 113 |
| Riversdale | 74 | Stellarton | 101 | | |

STATIONS ON THE PORT MULGRAVE BRANCH.

| | | | |
|---|---|---|---|
| New Glasgow | | Taylor's Road | 48 |
| Glenfalloch | 6 | Pomquet | 51 |
| Merigomishe | 10 | Heatherton | 53 |
| French River | 13 | Bayfield Road | 56 |
| Piedmont | 18 | Afton | 57 |
| Avondale | 22 | Tracadie | 61 |
| Barney's River | 24 | Girroirs | 62 |
| Marshy Hope | 27 | Little Tracadie | 66 |
| James' River | 32 | Harbor au Bouche | 70 |
| Brierly Brook | 36 | Cape Porcupine | 74 |
| Antigonishe | 41 | Mulgrave | 79 |
| South River | 46 | Wharf | 80 |

The Intercolonial Railway connects at Pictou, (during the navigable season) with Prince Edward Island Steam Navigation Co.'s steamers for Charlottetown, Georgetown, Summerside and Shediac; Also, at St. John, by rail and steamers, with all parts of the Upper Provinces and the United States.

STATIONS ON THE PAINSEC AND PT. DU CHENE.

| | | | |
|---|---|---|---|
| Painsec | 0 | Shediac | 9 |
| Dorchester Road | 5 | Pt. du Chene | 11 |

DARTMOUTH BRANCH.

A train leaves Dartmouth for Halifax Station at 7 00 a.m., and Halifax for Dartmouth at 7.30 p.m., Halifax time, (or on arrival of Day Express from St. John.)

---

**Routes connecting with the Intercolonial Railway.**

The trains of the Intercolonial Railway connect at Shubenacadie daily with conveyance to Maitland and to Middle and Upper Musquodoboit; at Brookfield daily with conveyance to Upper Stewiacke; at Truro tri-weekly, with conveyance to Earltown and West Branch, River John, and tri-weekly with conveyance to Onslow; at River

ABBOTT'S WORM TABLETS are sure death to Worms.

MANCHESTER, ROBERTSON & ALLISON

T. C. ALLEN & CO., Ladies Hand Bags, Halifax, N. S.



DeBert tri-weekly with conveyance to Mass Town; at East Mines daily, with conveyance to Folly Village; at Londonderry Station daily, with coaches to Acadia Iron Mines and Great Village, and thence to Economy and Five Islands; at Wentworth Station daily, with coaches to Tatamagouche; at Greenville Station daily, with coach to Wallace; at Thomson's Station daily, with coach to Pugwash; Spring Hill Junction daily, with train to Parrsboro', and there daily with coach to Advocate Harbor; at Maccan daily with coach to River Hebert and Lower Cove; at Amherst tri-weekly with coach to Linden

Mail coaches run tri-weekly between Upper Musquodoboit and Sheet Harbour, connecting at Upper Musquodoboit with coaches to and from Shubenacadie, and at Sheet Harbor with coaches to and from Salmon River, Marie Joseph, Sherbrooke, etc.

The trains of the Pictou branch connect at West River Station tri-weekly, with conveyances to West River, Durham and Pictou; at Hopewell with coaches running daily to Sunnybrae and tri-weekly to Caledonia and Melrose.

Connections are made with the trains of the Port Mulgrave branch as follows:—Mail Coaches run from Antigonish to Sherbrooke, daily; through tickets issued at the Railway Depot, Halifax. This route is in direct communication with the Gold Diggings at Sherbrooke, Goldenville and other districts.

Connections are made at Melrose tri-weekly with Coaches to Country Harbor, Isaacs Harbor, and semi-weekly with Coaches to Glenelg and Caledonia.

The coach for Guysboro leaves Heatherton daily on arrival of the mail from New Glasgow, and connects with coaches running daily between Guysboro' and Cape Canso.

MORRISON'S Mail Coaches leave Port Hawkesbury daily, on arrival of Mail from Port Mulgrave for St. Peter's and Sydney. Through tickets can be had at Halifax.

Connections are made at Port Hawkesbury daily with coaches to Port Hastings, Port Hood, Mabou, Margaree Forks, and Eastern Harbor, and daily also for Whycocomagh and Baddeck.

Connections are also made daily at Grandance with conveyance to Grandique Ferry and Arichat; at River Inhabitants' Bridge, daily with conveyance to West Bay; at East Bay, daily, with conveyance to North Sydney and Sydney Mines; and at Sydney with coaches daily to Bridgeport, Little Glace Bay, Cow Bay, Lingan and Louisburg. Coaches run tri-weekly between North Sydney, Little Bras D'Or, Big Bras D'Or, New Campbelltown, Englishtown, Baddeck; and semi-weekly between Big Bras D'Or, Boularderie, and Baddeck.

Archibald's Mail Coaches run daily between Port Hastings and North Sydney, via Grand Narrows.

## SPRINGHILL AND PARRSBOROUGH RAILWAY.

Connects at Spring Hill Junction with trains of the Intercolonial Railway. *Superintendent*, J. G. Aikman. Has stations at—

| | | | |
|---|---|---|---|
| Spring Hill Junction .. | 0 | Southampton ..... | 16 |
| Spring Hill Mines..... | 5 | West Brook.... ..... | 19 |
| Mountain Road ..... | 8 | Halfway Lake..... | 22 |
| Etter Road..... | 10 | Lakeland. ..... | 28 |
| Maccan..... | 13 | Parrsborough.. ..... | 32 |

Flower Seeds, WILLOW PARK NURSERY, HALIFAX.

DRY GOODS, ST. JOHN, N. B.

**IMAGE EVALUATION**
**TEST TARGET (MT-3)**

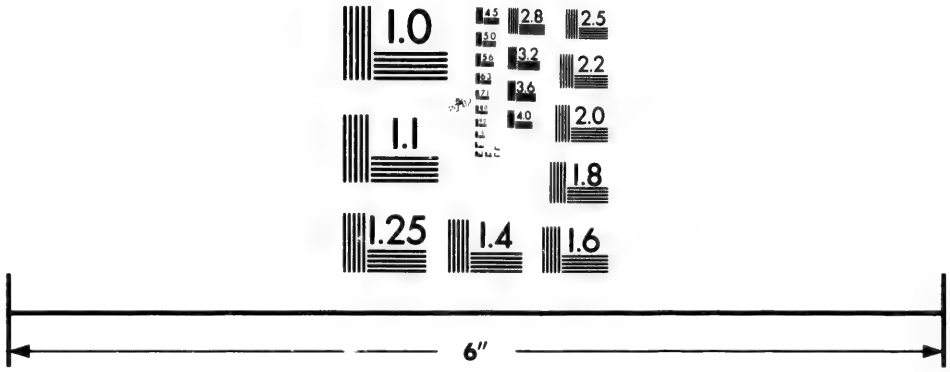


Photographic
Sciences
Corporation

23 WEST MAIN STREET
WEBSTER, N.Y. 14580
(716) 872-4503

2.8
2.5
3.2
3.6
2.2
2.0
1.8
1.6
1.1
1.0

MacGREGOR & KNIGHT, 125 Granville St., Halifax.



## WINDSOR AND ANNAPOLIS RAILWAY.

Incorporated under Imperial and Provincial Charters. Connects at Windsor Junction with the Intercolonial Railway from Halifax, and runs through the Counties of Hants, Kings and Annapolis, to the town of Annapolis Royal, thence connecting with a line of steamers to St. John, N.B. during the summer months, and a daily line of mail coaches to Digby and Yarmouth.

The principal offices of the Company are at 5 and 6 Westminster Chambers, Victoria Street, London. *General Manager*, P. Innis, Kentville, Nova Scotia. *Agent at Halifax*, C. R. Barry, 126 Hollis Street. Has stations at—

| | | | | | |
|---|---|---|---|---|---|
| Rockingham .... | 4 | Mount Denson.... | 51 | Aylesford .... | 88 |
| Bedford .... | 9 | Hantsport .... | 53 | Auburn .... | 90 |
| Rocky Lake .... | 12 | Avonport .... | 58 | Kingston .... | 93 |
| Windsor Junction | 14 | Horton Landing.. | 60 | Wilmot .... | 98 |
| Beaver Bank .... | 17 | Grand Pré .... | 61 | Middleton .... | 102 |
| Mount Uniacke.. | 27 | Wolfville .... | 64 | Lawrencetown ... | 108 |
| Stillwater .... | 34 | Port Williams.... | 66 | Paradise .... | 111 |
| Ellershouse .... | 37 | Kentville .... | 71 | Bridgetown .... | 116 |
| Newport .... | 40 | Coldbrook .... | 76 | Tupperville .... | 120 |
| Three Mile Plains | 43 | Cambridge .... | 78 | Round Hill .... | 124 |
| Windsor .... | 46 | Waterville .... | 80 | Annapolis .... | 130 |
| Falmouth .... | 48 | Berwick .... | 83 | St. John, by Str... | 190 |

At Annapolis a steamer connects with the Windsor and Annapolis Railway for Digby and St. John, N. B., and thence by rail or steamer to all parts of New Brunswick, the United States and Upper Provinces.

### Routes connecting with the Windsor and Annapolis Railway.

The trains of the W. and A. Railway Company make connections at Newport Station daily with coach to Newport; at Windsor, semi-weekly, with coach to Chester; at Port Williams Station going West and Kentville going East daily with coaches to Cornwallis and Canning; at Kentville, semi-weekly, with coaches to New Ross and Chester; at Lawrencetown semi-weekly, and Aylesford, weekly, with coaches to Bridgewater.

Coaches (carrying H. M. Mails) run daily between Annapolis and Liverpool. Leave Annapolis at 3 p. m., and arrive at Liverpool on following day in time to connect with Stages to Halifax and Shelburne Leave Liverpool at 3 p. m., and arrive at Annapolis on the following day in time to connect with train for Halifax.

Coaches, carrying H. M. mails, leave Annapolis for Clementsport and Digby, daily, on arrival of train from Halifax. Returning, leave Digby on arrival of mail from Yarmouth. Connections are made at Deep Brook daily with conveyances to and from Hillsburgh and Bear River; and at Digby daily with coaches to and from Sandy Cove, Freeport, and Westport, Briar Island.

## WESTERN COUNTIES RAILWAY.

Connects at Digby with steamers to Annapolis and St. John, and runs through the Counties of Digby and Yarmouth, to the town of Yarmouth. *General Superintendent*, J. Brignell. Has stations at—

SIMSON'S CHEMICAL FOOD is the Best Tonic made.

MANCHESTER, ROBERTSON & ALLISON,

T. C. ALLEN & CO., Fine Papers, 124 Granville St.



| | | | | | |
|---|---|---|---|---|---|
| Digby .... | 0 | Belliveau .... | 26 | Lake Jessie .... | 51 |
| Jordan Town.... | 4 | Church Point.... | 30 | Brazil Lake .... | 54 |
| Bloomfield .... | 9 | Little Brook .... | 32 | Green Cove .... | 57 |
| North Range .... | 11 | Saulnierville .... | 34 | Ohio .... | 60 |
| Plympton .... | 14 | Meteghan .... | 37 | Hebron .... | 62 |
| Port Gilbert .... | 16 | Hectanooga .... | 46 | Yarmouth .... | 67 |
| Weymouth .... | 22 | Norwood .... | 49 | | |

## WESTERN SHORE ROUTE.

### Halifax to Yarmouth.

BLAIR'S Coaches carrying H. M. mails, leave Halifax daily at 6.30 o'clock, A. M., for Head of St. Margaret's Bay, Chester, Mahone Bay, Bridgewater, &c. Returning, leave Bridgewater daily at 5 a. m. Connections are made daily at Mahone Bay and Bridgewater, going and returning with coaches to and from Lunenburg, and daily at head of St. Margaret's Bay with a coach to French Village, Glen Margaret and Peggy's Cove.

Coaches, carrying H. M. mails, leave Bridgewater for Mills Village, Liverpool, Lockeport, Shelburne, daily at 8 p.m. Returning, leave Shelburne daily at noon. Connections are made daily at Liverpool with coaches to and from Milton and Port Medway.

Coaches, (carrying H. M. Mails), leave Shelburne for Barrington, Tusket, Yarmouth, &c., daily at 4 p. m., arriving at Yarmouth in time to connect with the morning train for Digby. Returning, leaves Yarmouth, daily, after arrival of train from Digby. Connections are made at Clyde River and at Barrington with conveyances to various shore settlements.

| | | | |
|---|---|---|---|
| Halifax..... | 0 | Port Joli ..... | 4 |
| Head St Margaret's Bay.. | 21 | Sable River..... | 11 |
| McLean's ..... | 11 | Lockeport..... | 14 |
| Chester (45)..... | 13 | Jordan River ..... | 12 |
| Mahone Bay (65) ..... | 20 | Shelburne (141)..... | 7 |
| Bridgewater ..... | 9 | Barrington ..... | 23 |
| Mill Village ..... | 18 | Yarmouth..... | 47 |
| Liverpool (102) ..... | 10 | | |
| Port Mouton ..... | 10 | | 230 |

## EASTERN SHORE ROUTE.

### Halifax to Sheet Harbour.

QUINN'S Stage (carrying H. M. Mails) leaves Halifax for Musquodoboit Harbour, Jeddore, Ship Harbour, Tangier, and Sheet Harbour, every *Monday*, *Wednesday* and *Friday* morning at 6 o'clock; returning the intervening days.

| | | | |
|---|---|---|---|
| Halifax ..... | 0 | Ship Harbour..... | 6 |
| Innis', Porter's Lake.... | 16 | Tangier ..... | 14 |
| Ormon's, Chezetcook Rd | 2 | Sheet Harbour..... | 20 |
| Musquodoboit Harbour.. | 10 | | |
| Webber's, Lakeville .... | 12 | | 80 |

Small Fruits Stock, WILLOW PARK NURSERY, HALIFAX.

DRY GOODS, ST. JOHN, N. B.

MacGREGOR & KNIGHT, Bibles, Prayer Books, &c.



### Sheet Harbour to Sherbrooke.

ELLIOTT'S Stage (carrying H. M. Mails) leaves Sheet Harbour for Marie Joseph and Sherbrooke on *Tuesday, Thursday* and *Saturday* at 6 a.m., returning the intervening days:

| | | | |
|---|---|---|---|
| Sheet Harbour | 0 | Sherbrooke | 11 |
| Salmon River | 16 | | |
| Marie Joseph | 19 | | 61 |
| Liscomb | 15 | | |

### STEAMERS.

GREAT BRITAIN.—Royal Mail Steamers of the *Allan Line* leave Halifax for Queenstown every alternate Monday at 12 noon; and leave Liverpool *via* Queenstown for Halifax every alternate Tuesday. These steamers call at St. John's Newfoundland, both on the homeward and outward trips. S. Cunard & Co., Agents.

The packets of the Allan Line which carry the weekly mails between the Upper Provinces and the United Kingdom, call at Halifax during the winter months.

HALIFAX AND BOSTON.—Mail steamers run weekly between Boston and Halifax. J. F. Phelan & Son, Agents.

RED CROSS LINE.—Steamers of this line make regular trips between New York, Halifax and Newfoundland. F. D. Corbett & Co., Agents.

ST. PIERRE ET MIQUELON.—The mail steamer *St. Pierre* runs fortnightly between Halifax and St. Pierre et Miquelon, calling at North Sydney, leaving Halifax every alternate Monday, except during the months of January, February, March and April, when she awaits the arrival of the English Mails. F. D. Corbett & Co., Agent.

MAGDALEN ISLANDS.—The steamer *Beaver*, carrying H. M. Mails, runs weekly between Pictou and the Magdalen Islands, *via* Georgetown and Souris, P. E. I., leaving Pictou every Monday. On every fourth Monday the steamer's trip is extended beyond the Magdalen Islands to Gaspé Basin or Percé and back.

WESTERN SHORE.—The steamer "City of St. John" runs weekly from Halifax to Yarmouth, touching at Lunenburg, Liverpool, Shelburne and Barrington. Connects at Yarmouth with mail steamers for St. John and Boston. Pickford & Black, Agents.

YARMOUTH, ST. JOHN, N. B., AND BOSTON, U. S.—The mail steamer *Dominion* makes weekly trips between Yarmouth, St. John, N. B., and Boston, calling at Westport, when practicable. A steamer connects at Yarmouth with the *Dominion*. W. A. Chase, Yarmouth, Agent.

ANNAPOLIS, DIGBY AND ST. JOHN, N. B.—Mail Steamers in connection with the Windsor and Annapolis Railway, run daily between Annapolis and Digby and tri-weekly in summer and semi-weekly in winter, between Digby and St. John.

ANNAPOLIS AND BOSTON.—A steamer leaves Annapolis for Boston on Tuesdays and Saturdays, after arrival of train from Halifax, and returns from Boston on Mondays and Thursdays. R. A. Carder, Agent, Annapolis.

SIMSON'S JAMAICA GINGER will put a glow into your System.

MANCHESTER, ROBERTSON & ALLISON,

T. C. ALLEN & CO., Gold Pens and Pencils, HALIFAX, N. S.



EASTERN SHORE.—A mail steamer runs weekly from Halifax to Charlottetown, calling at Canso, Arichat, Port Hawkesbury, Port Mulgrave, and Port Hastings. Leaves Halifax on Tuesdays, and P. E. I. on Thursdays. E. Fishwick, Proprietor.

BRAS D'OR STEAM NAVIGATION CO., carrying H. M. Mails. The Steamers "Marion," "Neptune" and "May Queen," run regularly on the Bras D'Or Lake, touching at chief points in the interior of Cape Breton.

PORT MULGRAVE, ARICHAT, CANSO, GUYSBORO', PORT HOOD AND MABOU.—The steamer "Rimouski," carrying H. M. Mails, leaves Port Mulgrave for Canso, via Arichat, on Mondays and Fridays, for Guysboro' on Wednesdays and Saturdays, and for Port Hood and Mabou on Tuesdays and Thursdays, after arrival of mail train from New Glasgow, and returns in time to connect with morning trains for New Glasgow on following mornings.

PICTOU, PORT HOOD AND MABOU.—The steamer *Beaver* runs weekly between Pictou, Port Hood, Mabou, Margaree and Cheticamp, leaving Pictou on Thursdays after arrival of last train from Halifax.

PRINCE EDWARD ISLAND.—Mail steamers ply five times a week during summer between Pictou and Charlottetown. J. C. Mackintosh, Agent, Halifax.

FURNESS LINE.—Direct service from Halifax to London and Hamburg. Pickford & Black, Agents, Halifax.

QUEBEC STEAMSHIP LINE.—Connecting Pictou, Prince Edward Island, Perce, Gaspe, Father Point, Quebec and Montreal.

DOMINION LINE.—Direct service between Liverpool and Halifax during winter. A. G. Jones & Co., Agents.

## MARINE & FISHERIES DEPARTMENT.

NOVA SCOTIA BRANCH—H. W. Johnston, *Agent.* Henry Dolby, *Accountant.* C. A. Hutchins, *Inspector of Light Houses.* Chas. Neal, *Storekeeper.*

BOARD OF EXAMINERS FOR GRANTING CERTIFICATES TO MASTERS AND MATES—Capt P. A. Scott, R. N., Chairman. John Taylor, Jr., *Clerk. Halifax Board,* Capt G. A. McKenzie, Capt David Hunter.

PILOT COMMISSIONERS FOR THE CITY AND COUNTY OF HALIFAX.—John Pugh, *Chairman;* Capt. G. A. McKenzie, J. Taylor Wood, Joseph Seeton, Lewis Anderson, David Hunter, J. J. Bremner, F. D. Corbett, J. Taylor Wood, *Sec'y and Treas.*

LIST OF PILOTS FOR THE PORT OF HALIFAX.—No. 1, John Fleming, Ketch Harbor; No. 3, James Holland, Duncan's Cove; No 4, Wm Baker, Halifax; No 5, Bernard Gallagher, Halifax: No. 6, Daniel Martin, Ketch Harbor; No. 7, Jos. Rhino, Herring Cove; No. 8, Patrick Hayes, Herring Cove; No. 9, Hugh Munro, Herring Cove; No. 10, Jeremiah Holland, Duncan's Cove; No. 11, Edward Bayers, Ketch Harbor; No. 12, James Hanrahan, Ferguson's Cove; No. 13, Wm Beazley, Ferguson's Cove; No. 14, John Hayes, Herring Cove; No. 15, Jas. Spears, Ketch Harbour; No. 16, John Beazley, Ferguson's Cove; No. 17, Chas Glazebrook, Ferguson's

JAS. H. ANDREWS, WILLOW PARK NURSERY.

DRY GOODS, ST. JOHN, N. B.

MacGREGOR & KNIGHT, 125 Granville Street, Halifax.



Cove; No. 18, Richard O'Neill, Portuguese Cove; No. 19. Wm White, Ferguson's Cove; No. 20, Thos Hayes, Herring Cove; No. 21, Thomas Reyno, Herring Cove; No. 22, Charles Martin, Sambro; No. 24, John Johnson, Bear Cove; No. 26, James Fleming, Ketch Harbour.

CRUISING REGULATIONS FOR PILOTS FOR THE PORT OF HALIFAX.—All Pilot Boats to cruise on their respective stations for one week before shifting berths.

1st. Eastern boat not to cruise west or north of Sambro light house.

2nd. The western boat not to cruise east of Sambro light house.

3rd The northern or inshore boat not to cruise south of Sambro light house. The inshore boat to take off all pilots from outward bound vessels, and to transfer them to their respective boats as soon as convenient.

4th. No Pilot Boats to leave their own cruising ground, unless from stress of weather or other unavoidable circumstances, and only under such circumstances will pilots be allowed to board any ship, in squids or small boats, from the shore.

5th. Every pilot, on boarding a ship, shall have his pilot flag hoisted under the ship's ensign, and remain so hoisted until inside the pilot's limits.

---

## FISHERY OFFICERS FOR NOVA SCOTIA.

*Inspector*—W. H. Rogers. *Sub-Inspector*—A. C. Bertram.

ANNAPOLIS COUNTY.—*Overseer*—W. T. Carty. *Wardens*—A. F. Morton, Geo. Vroom, Wm. Croscup, W. A. Rice, W. M. Bailey, M. Riordan, T. R. Ilsley, Albert Barteaux.

ANTIGONISH COUNTY.—*Overseer*—John McDonald. *Wardens*—Angus McDonald, J. R. Aymer, Albert Randall, Colin Chisholm, Lachlin Cameron, John Cumming, John Dexter, Donald Chisholm, Alex. Macadam, Duncan Fraser, James Chisholm, Arch. McDougall, Alex. McDonald.

CAPE BRETON COUNTY.—*Overseers*—Francis Quinan, York Barrington, Alex. McDonald, James P. Burke. *Wardens*—Wm. Burke, John McEachen, Donald McDonald, Alex. McLean, M. Fleming, Allan McAdam, Angus Morrison, M. McLellan, P. Keefe, Donald McCormack, D. J. McNeil, Arch. McDonald.

COLCHESTER COUNTY.—*Overseers*—R J. Pollock, H. Gass, J. W. Davison, Henry Blair. *Wardens*—T. Johnson, George Fulton, Daniel McKay, Robert K. Fulton, George Moore, Matthew G. Murray, Henry Urquhart, Samuel Frame, Edw. Rutherford, Hibbert Corbett, Jesse Fulmer, A. O. B. Johnston, Henry W. Fulton.

CUMBERLAND COUNTY.—*Overseers*—G. W. Gilroy, Elijah Fowler, A. W. Wills. *Wardens*—Thos. R. Smith, Isaac Logan, Moses Harrison, Jos. Porter, Francis L. Jenks, Wm. Murphy, Samuel McPherson, Sydney Smith.

DIGBY COUNTY.—*Overseers*—Wm. Hanley, Jas. A. Collins. *Wardens*—Abraham G. Gavil, Lochlin McKay, Robert Journey.

GUYSBOROUGH COUNTY.—*Overseers*—James A. Tory, Allan McQuarrie. *Wardens*—James Cook, James McEllum, Charles Kenny, Donald Gunn, William Pride, Thomas McKeen, J. L. Smyth, Robert McKay, James R. Bruce, D. A. McDonald, Adam Kirk, Wm. McDonald, D. McC. Sinclair, Alex. Manson, D. Cameron, Sr.,

PUTTNER'S EMULSION builds up the Wasting Tissues.

MANCHESTER, ROBERTSON & ALLISON.

T. C. ALLEN & CO., Fancy Stationery, 124 GRANVILLE ST.



Frederick Mattie, Angus Cameron, John Jones, James Henderson, Samuel Hudson (Lewis' son).

HALIFAX COUNTY.—*Overeers*—Geo. Rawlings, John Fitzgerald. *Wardens*—James Blakely, Nathaniel McKeil, Archibald Kidston, Nathaniel Mason, Daniel Mosher, Donald McCleam, James E. Whitman, Geo. McLeod, P. Hughes, Henry A. Shatford, Robert Stevens, Wm. Burris, Chas G. Henry, John Fraser, Geo. Keizer, Wm. Geo. Walker, John McDonald, F. G. Tolson, Chas. Conrad, O. P. Fraser.

HANTS COUNTY.—*Overseers*—P. S. Burnham, John B. Colter, T. B. O'Brien. *Wardens*—James Mosher, Noah Mosher, James M. O'Brien.

INVERNESS COUNTY.—*Overseers*—James Coady, David Ross, D. F. McLean, Peter McEachern. *Wardens*—Miles McDaniel, Neil McKay, Peter Benvie, M. B. McDonald, David Dowling, John McLean, Peter Gillies, Moses Murphy, Angus McKinnon, Daniel McDermid, Mark Crowdis, William Hart, Jr., Daniel McLennan (blacksmith's son), Angus McFarlane (Angus' son), John P. McFarlane, Stephen Graham, Murdock McDougall.

KING'S COUNTY—*Overseers*—James S. Miller, R. F. Reid. *Wardens*—W. McIntyre, C. E. Bishop, Joseph Angus, Philip Brown, J. W. Thorpe.

LUNENBURG COUNTY.—*Overseers*—David Evans, Hy. St. Jost, C. E. Godard. *Wardens*—Jacob Meisener, Isaiah Besancon, David Demon, John Hutt, Edward Boylan, Jas. Langille, Chas. Pernette, Jas. Mossman, Geo. Burns, John Andrews, Geo. A. Nesbitt, Eli Hebb, William Croft, J. H. Keddy, Patrick Cooney.

PICTOU COUNTY.—*Overseers*—D. G. McDonald, Robt. Sutherland, A. C. Prichard. *Wardens*—William Turner, Donald McDonald, Donald McLean, Wm. McDonald, Peter Campbell, Alex. Douglas, Thomas Cameron, John McKay, Geo. McKenzie, D. A. Murray, Samuel Fraser, Donald Fraser, Chas. Macdougall, Thos. Fraser, Allan Cameron, A. F. Campbell.

QUEEN'S COTNTY.—*Overseers*—S. T. N. Sellen, John Fitzgerald. *Wardens*—Theodosius Ford, Barnabas Miles.

RICHMOND COUNTY.—*Overseers*—Duncan Cameron, Francis Marmeau. *Wardens*—John Murchison, P. W. Grouchy, John Proctor, Sr., Abraham Samson, Justinian Sampson, Charles Grant, Allan McRae, Farquhar McPherson, Patrick Kyte, Felix Gerroir, William Kehoe.

SHELBURNE COUNTY.—*Overseers*—Wm. John McGill, E. S. Goudey. *Wardens*—M. Greenwood, Timothy Acker, George Ryer, C. A. Holden, Michael Kehoe, P. Crowell, F. G. Nichol.

VICTORIA COUNTY.—*Overseer*—Malcolm McIntosh. *Wardens*—Donald McRae, Jr., Donald McLeod, John McLellan, John McRae (Rory's son), Donald McQuarrie, Chris. McKenzie, Archd. McDonald, Donald McMillan, Donald McAulay, Donald McRae, George Ingraham, Francis McGregor, Michael McDougall, Kenneth McRae, Roderick Beaton, William Foyle, Donald Finlayson, Donald

JAS. H. ANDREWS, FLORIST, HALIFAX.

DRY GOODS, ST. JOHN, N. B.

MacGREGOR & KNIGHT, Wholesale Stationers.



Buchaman, Malcolm McIver, Archd. McDonald, Thos. Capstick, Robert Hellen, John McPherson, Donald McRae. Andrew Watson, Thomas Donovan, John S. McNeil.

YARMOUTH COUNTY.—*Overseers*—Enos Gardiner, Geo. H. Robertson, Wm. Bingham. *Wardens*—J. A. Hatfield, William Kavanagh, Eustache Nickerson, Jerome Doucet, Vital Mius, Joseph M. White, Wm. Thurston, Sr., J. I. Brand, James Jeffrey. Z. Porter, John McCharles, John McRae, John Campbell.

## LIGHT HOUSES.

*On the Coasts of Nova Scotia and New Brunswick.*

GEORGE'S ISLAND, west side of Island, Halifax Harbor, lat 44° 38′ 30″ N., lon 63° 33′ 20″ W., two fixed white catoptric lights, vertical, 20 feet apart, 50 and 30 feet high, drab square building, 21 feet high. Lights show seaward on the S , and into harbor on N. side ; on W. side the upper light only can be seen. Vessels going into Halifax Harbor, passing Meagher's Beach, will keep the light on starboard bow. The light is for the purpose of guiding vessels in and out of the Harbor, through the channel west of the Island. These lights open to westward of Meagher's Beach, clear the westward of Thrum Cap Shoal.

### EAST FROM HALIFAX.

MEAGHER'S BEACH, Sherbrook Tower, east side of entrance to Halifax Harbor, lat 44° 36′ N., lon 63° 31′ 50″ W., fixed white catoptric light, visible 12 miles, 58 feet high, building white with red roof, granite, height 48 feet. When Sambro light bears W. S. W., this light should not be brought to the westward of north, which clears the Thrum Cap Shoal. A fog bell here, strikes 7 times in each minute.

DEVIL'S ISLAND, on south point of Island, at the eastern entrance to Halifax harbor, two fixed white catoptric lights, horizontally, E. ¾ N , and W. ¾ S., 175 yards apart, visible 13 miles, the light E. 59 feet high, W. light 52 feet, both buildings white, octagonal, wood, height E. 53 feet, W. 45 feet, lat 44° 34′ 50″ N., lon 63° 27′ 15″ W. The eastern light opens to southward of western, clears to the southward of the Thrum Cap Shoal. Pilots are stationed here.

JEDDORE ROCK, on summit of rocks about 22 miles east of Halifax, lat 44° 39′ 45″, lon 63° 0′ 22″ one fixed red light, visible 12 miles, white, square, wood, dwelling attached, 86 feet high.

EGG ISLAND, centre of island, lat 44° 39′ 50″ N., lon 62° 51′ 32″ W. catoptric light, alternate red and white, revolving every minute, visible 15 miles, 80 feet high, octagonal building, black and white vertical stripes on seaward side, height 45 feet. Visible around horizon. An iron can buoy, painted red, about 200 yards south of the Brig Rock, W. by S. from the light house, about 2 miles.

POPE'S HARBOR, on west point of Harbour Island, lat 44° 47′ 40″ N., on 62° 38′ 50″ W., fixed red light, catoptric, visible 9 miles, 45 feet high, tower white, square, wood, with dwelling attached, height 37 feet.

SHEET ROCK, at the entrance to Sheet Harbor, lat 44° 49′ 55″ N., lon 62° 29′ 40″ W., revolving red light every 40 seconds, visible 10 miles. White, square, wood, with dwelling attached. 75 feet above high water mark. Automatic whistling buoy in 24 fathoms water S by W ½ W 5 and one-sixth miles from Sheet Rock light house.

Try SIMSON'S JAMAICA GINGER for Wind on the Stomach.

MANCHESTER, ROBERTSON & ALLISON,

T. C. ALLEN & CO., Fine Leather Goods, Halifax, N. S.



SHEET HARBOUR PASSAGE, on mainland near eastern end of Sober Island, lat 44° 51' 30" N, lon 62° 26' 35" W, fixed red catoptric, visible 5 miles. Light shown from window in keeper's dwelling elevated 42 feet above high water. For benefit of vessels navigating Sheet Harbour Passage.

BEAVER ISLAND, S. E. part of East Beaver, or William Island, lat 44° 48' 10" N., lon 62° 20' 30" W., white catoptric light, revolving every 2 minutes, visible 12 miles, 70 feet high, white building with two black balls to seaward, S. S. W., 35 feet high.

BEAVER HARBOUR, on eastern end of Beaver Point, lat 44° 52' 23" N, lon 62° 23' 40" W. A pole light red, visible 6 miles.

LISCOMB, on island, lat 44° 59' 20" N, lon 61° 57' 50" W., red and white catoptric light, alternating every two minutes, visible 15 miles, 64 feet high, white square wooden tower, with dwelling attached.

WEDGE ISLAND, mouth of St. Mary's River, lat 45° 0' 35", lon 61° 52' 35", one revolving red light, shows 1 minute in 3 minutes, visible 12 miles, white, square, wood, with dwelling attached, catoptric.

HOLY POINT, west side of entrance to Isaac's Harbor, lat 45° 10' 0" N., lon 61° 39' 12" W., two fixed white catoptric lights vertically, 20 feet apart, visible 9 miles, 80 feet high, square white building, 20 feet high, with dwelling attached.

COUNTRY HARBOUR, on Green Island, Guysboro' County, lat 45° 6' 15" N., lon 61° 32' 30" W., fixed white catoptric light, visible 14 to 16 miles, 51 feet high, white square wooden building, with dwelling attached, height 23 feet. Coast light, and to guide vessels frequenting Country and Fisherman's Harbors.

TOR BAY, on eastern point of Berry Head, W. side of entrance to Bay, Guysboro' County, lat 45° 11' 37" N., lon 61° 18' 35" W., fixed catoptric light, red to seaward, white northward into Bay and towards Molasses Harbor, visible 10 miles, square wooden building, with dwelling attached, white with vertical red stripes, top of lantern painted black. Height of lantern 51 feet, tower 36 feet.

THREE TOP ISLAND, on the south-east point of Three Top Island' Whitehaven, Guysborough County, Nova Scotia, lat 45° 12' 40" N., lon 61° 9' 40" W. The light is fixed white catoptric, elevated 48 feet above high water mark, and in clear weather should be seen 11 miles. The building is a wooden one painted white, and consists of a square tower 32 feet high from base of building to vane on lantern, with keeper's dwelling attached This light is for the purpose of guiding vessels into Whitehaven, and in order to point out the dangers on the northern side of the Western Passage is obscured when bearing to the eastward of N. E. by E. It is visible from all other points of approach except when intercepted by the high land of Whitehead Island.

WHITEHEAD ISLAND, S. W. extremity of Island, Guysboro' County, lat 45° 12' N., lon 61° 8' 15" W., white catoptric light, revolving every 20 seconds, visible 11 miles, 55 feet high, pyramidal wooden building, 35 feet high, with dwelling attached, octagonal lantern. Light not totally obscured during the eclipses; 10 seconds duration of flash, and 10 seconds eclipse.

CANSO CAPE, north part of Cranberry Island, lat 45° 19' 50" N., lon. 60° 55' 25" W, two fixed white lights in one tower, vertically, 35 feet apart, upper visible 12, lower 5 miles, 89 and 54 feet respectively, high, octagonal wooden building, horizontally striped red and white, with

Seeds of all kinds, WILLOW PARK NURSERY.

DRY GOODS, ST. JOHN, N. B.

MacGREGOR & KNIGHT, 125 Granville Street, Halifax.



dwelling house attached. A steam fog whistle, near the light-house, in thick weather sounds a blast of 8 seconds in each minute.

An automatic signal buoy in 20 fathoms, 1½ miles E. S. E. of Grimes Rock, taken up about December.

CANSO HARBOR, on Hart or Cutler Island, lat 45° 21' N., lon 60° 58' 30" W., fixed red catoptric light, visible 12 miles, 42 feet high, white square wooden building, with dwelling attached, height 28 ft.

CROW HARBOR, on Rock Island, Chedabucto Bay, lat 45° 21' 5" N' lon 61° 16' W., fixed white dioptric light, visible 8 miles. Square wooden tower with dwelling attached, painted white.

GUYSBORO' HARBOR, W. side of entrance, near Peart Point, Chedabucto Bay, lat 45° 22' 50" N., lon 61° 29' 10" W., fixed white catoptric light, visible 8 miles, 30 feet high, white square wooden building, height 20 feet.

SAND POINT, or Eddy Point, south entrance, lat 45° 31' 30" N., lon. 61° 14' 40" W., two fixed white catoptric lights, horizontal, 24 feet apart, visible 8 miles, each 25 feet high, white square wooden building, with a black diamond. Lights in window at each end of building.

A black can buoy is moored off the extreme end of Sand Spit.

POINT TUPPER, Ship Harbor or Port Hawkesbury, lat 45° 36' 40" N., lon 61° 22' W., fixed red catoptric light, visible 7 miles, 44 feet high, white square building, height 24 feet. In consequence of the intervention of the land on the south side, can only be seen three miles in that direction.

CREIGHTON'S HEAD, on the north extremity, lat 45° 30' 40" N., lon 61° 6' W., white catoptric light, revolving every 40 seconds, visible 10 miles, 29 feet high, square white wooden building, height 20 feet. For guiding vessels into Little or West Arichat. Three buoys placed to mark the dangers off the harbor.

JERSEYMAN ISLAND, Arichat Harbor, lat 45° 30' 20" N., lon 61° 3' W., fixed red catoptric light, visible 11 miles, 39 feet high, white square wooden building, height 28 feet. This light is for the purpose of guiding vessels through Crid Passage, in and out of Arichat Harbor. There is also a Range Beacon on the S E. Point of Jerseyman's Island, that marks Hautfond Shoal, off the entrance to Arichat Harbor. When the beacon and spire of the Roman Catholic Chapel in Arichat are in range, it leads over the West Part of the shoal in 10 feet of water. Vessels bound into Arichat, Cape Breton, should pass to the west of the shoal, or bring the beacon in range of the cupola on the Convent, which stands 130 yards east of the R. C. Church, which will lead in clear of the shoal. Only those well acquainted should pass to the eastward of the shoal, or bring the beacon to bear to the N. of N. E. An Iron Can Buoy painted red has been placed about one cable's length S. W. of the Hautford Shoal in six fathoms of water. The buoy will be placed on or about the 1st of May in each year, and taken up about the 10th December.

ARICHAT, Marache Point, south entrance to Madame Island, lat 45° 29' N., lon 61° 1' 50" W., fixed white catoptric light, visible 8 miles, 34 feet high, square white wooden building, height 25 feet.

PETITDEGRAT, on Big Arrow Rock, south-east of Madame Island, lat 44° 29' 54" N., lon 60° 57' 30" W., fixed red catoptric light, visible 10 miles, 38 feet high, white square tower, with dwelling attached, height 31 feet.

GREEN ISLAND, summit of Island, lat 45° 28' 50" N., lon 60° 53' 40"

SIMSON'S CHEMICAL FOOD is Invaluable for Delicate Children.

MANCHESTER, ROBERTSON & ALLISON,

T. C. ALLEN & CO., Wholesale Booksellers and Stationers.



W., red and white catoptric light, revolving alternately every 45 seconds, visible 14 miles, 70 feet high, white square wooden building, height 31 feet. Light, centre of keeper's dwelling. Visible around horizon.

CAPE LA RONDE, west side of entrance to St. Peter's Bay, lat 45° 34′ 45″ N., lon 60° 53″ W., fixed white catoptric light, visible 14 miles, 92 feet high, white square wooden building, with dwelling attached, height 28 feet. For guiding vessels into St. Peter's Bay.

OUETIQUE ISLAND, on south point, lat 45° 36′ 40″ N., lon 60° 57′ 15″ W., fixed red catoptric light, visible 9 miles, 78 feet high, white square wooden building, with dwelling attached, height 28 feet. For guiding vessels through Lennox Passage.

Three Pole Lights in Lennox Passage. One on Glasgow Point, one on Seal Island, or Dog Island, and one on Grand Dique. Red light shown from lantern hoisted on a mast 25 feet high, with shed painted white at its base. Visible 5 miles.

NOTE.—The Pole Lights in St. Peter's Inlet are the same as above.

JEROME POINT, east side of St. Peter's Bay, lat 45° 39′ 5″ N., lon 60° 52′ W., a fixed red light, visible 8 miles. Square wooden tower, with dwelling attached, painted white.

SAINT ESPRIT ISLAND, east end, lat 45° 37′ 30″ N., lon 60° 29′ 20,′ W., one revolving white catoptric light, flash at intervals of 30 seconds′ building white, with two red bands, square, wood, with dwelling attached. Height of building 55 feet, of light 78 feet. Bad Neighbor Shoal, S. W. ¾ W. 1½ mile from this light is not more than 12 feet below water.

A Bell Buoy off Fourchie Head.

GUION ISLAND, about 230 yards from west end of Island, lat 45° 46′ 10″ N., lon 60° 6′ 20″ W., red revolving light, catoptric, attains its greatest brilliancy every 30 seconds, visible 12 miles, 74 feet high, tower white, square, with dwelling attached, height 54 feet.

LOUISBURG, north side of entrance to harbor, 120 yards inshore of point, lat 45° 54′ 30″ N., lon 59° 57′ 15″ W., fixed white catoptric light, visible 16 miles, 85 feet high, building white, with a black vertical stripe on dwelling, height 35 feet.

An Automatic Signal Buoy in 30 fathoms 1⅝ miles S. E. ¼ E. from light-house.

From this buoy a course N. W. by W. will clear the Broad Shoal and lead to the fairway of Louisburg Harbor. Taken up about December.

MAINADIEU, on south side of west point of Scatterie Island, lat 46° 0′ 30″ N., lon 59° 47′ 30″ W., fixed red catoptric light, 90 feet high, white square wooden building, height 40 feet.

SCATTERIE, north-east point on Trap Rock, lat 46° 2′ 15″ N., lon 59° 40′ 15″ W., white catoptric revolving light, visible a minute, eclipsed half a minute, visible 15 miles, 90 feet high, white octagonal building, height 70 feet. The light should never be brought to bear to eastward of N. N. E., or to southward of S. S. W., nor approached nearer than 1½ mile. Visible half minute, eclipsed one minute. A boat is here to render assistance.

Fog Whistle near the light-house. Sounds two blasts of 5 seconds, with intervals of 10 seconds, in every minute.

COW BAY, on outer end of breakwater. Lantern on frame. Fixed red.

FLINT ISLAND, on island, lat 46° 11′ N., lon 59° 46′ 50″ W., white catoptric light, revolving every 15 seconds, visible 12 miles, 65 feet high, white octagonal building, height 43 feet. Visible around horizon.

JAS. H. ANDREWS, WILLOW PARK NURSERY, HALIFAX.

DRY GOODS, ST. JOHN, N. B.

MacGREGOR & KNIGHT, Agent Stafford's Inks.



LINGAN HEAD, north side of entrance to Bridgeport Harbor, lat 46° 14′ 10″ N., lon 60° 2′ 40″ W., fixed red catoptric light, visible 10 miles, 50 feet high, white square wooden building, height 20 feet. For guiding vessels into Bridgeport Harbor.

LOW POINT, Flat Point, east side of Spanish Bay, lat 46° 16′ 30″ N., lon 60° 7′ 30″ W., fixed white catoptric light, visible 14 miles, 70 feet high, building octagonal, red and white vertical stripes, height 51 feet. Marine Telegraph and Signal Station.

SYDNEY BAR, on west end of South Bar, lat 46° 12′ 40″ N., lon 60° 12′ 40″ W., fixed red catoptric light, visible 10 miles, 30 feet high, white square wooden building, height 20 feet.

CRANBERRY HEAD, on northern side of Spanish Bay, entrance to Sydney Harbour, lat 46° 16′ 0″ N, lon 60° 12′ 20″ W. A steam fog trumpet sounds a blast of ten seconds duration every minute.

POINT ACONI, on high cape, north side of entrance to Little Bras d'Or, lat 46° 20′ 30″ N., lon 60° 17′ 10″ W., fixed red catoptric light, visible 11 miles, 91 feet high, square white wooden building, height 20 feet. For guiding vessels into Little Bras d'Or.

BLACK ROCK POINT, south side of entrance to Big Bras d'Or, lat 46° 18′ 30″ N., lon 60° 23′ 30″ W., fixed white catoptric light, 45 feet high, white square building, height 23 feet. White cross on red ground.

Three Pole Lights in St. Peter's Inlet. One on Marjorie's Isle, west of Sandy's Point, one on the S. E. point Beaver Island, and one on Gregory Island. Red light shown from lantern hoisted on a mast 25 feet high, with shed painted white at its base. Visible 5 miles.

CAPE GEORGE, south side of Bras d'Or Lake, west side of entrance to St. Peter's Inlet, lat 45° 44′ 28″ N., lon 60° 48′ 20″ W., fixed white catoptric light, visible 12 miles, 50 feet high, white square wooden building, height 20 feet. To guide vessels through St. Peter's Inlet.

GRAND NARROWS, on Uniacke Point, N. side of channel, Barra Straits, lat 45° 58″ N., lon 60° 48′ W., fixed white catoptric light, visible 10 miles, 29 feet high, white square wooden building, height 20 feet. For guiding vessels through Barra Straits, and navigating the Little and Great Bras d'Or Lakes.

PIPER'S COVE, on the western bend of Derby Point, near Piper's Cove, in the Grand Narrows, lat 45° 56′ 30″ N., lon 60° 48′ W., light, fixed red, dioptric, visible 9 miles. White, square, wooden building.

LITTLE NARROWS, eastern entrance, lat 46° 0′ 0″ lon 60° 58′ 25″ One fixed white light, visible 10 miles, white, square, wood, 35 feet high. Catoptric.

FRASER'S POINT, on north side of St. Patrick's Channel, lat 45° 57′ 45″ N., lon 61° 4′ 30″ W., fixed red light, shown from a dioptric lantern, hoisted on a mast 25 feet high, with a shed painted white at its base, visible 5 miles.

KIDSTON ISLAND, on N. E. Point, at entrance to Baddeck Harbor, N. side of Bras d'Or Lake, lat 46° 5′ 58″ N., lon 60° 44′ 20″ W., fixed red catoptric light, visible 7 miles, 31 feet high, square, wooden building, white.

MCNEIL BEACH, Big Bras d'Or, a pole light. Red.

MCKENZIE'S POINT, N. side of Bras d'Or Lake, about 2 miles S. W. of Port Bevis, lat 46° 7′ 15″ N., lon 60° 39′ W., fixed white catoptric light, visible 11 miles, 95 feet high, square white wooden tower. For guiding vessels through Bras d'Or Lake.

CAREY'S BEACH, N side of entrance to Big Bras d'Or. Pole light red.

PUTNER'S EMULSION is a Blood Tonic and Purifier.

MANCHESTER, ROBERTSON & ALLISON,

T. C. ALLEN & CO., FORMERLY BUCKLEY & ALLEN.



BIRD ISLAND, Ciboux Island, 1-3 miles from N. end, lat 46° 23′ 1″ N., lon 60° 22′ 30″ W., red catoptric light, revolving every minute, visible 16 miles, 77 feet high, white octagonal building, height 33 feet.

ST. ANN'S HARBOR, on north point of Beech, lat 46° 17′ 30″ N., lon 60° 32′ 15″ W., fixed white catoptric light, visible 8 miles, 25 feet high, white building, height 30 feet. The light exhibited to find entrance through on a dark night.

INGONISH HARBOUR, on beach southern side of entrance to harbour, lat 46° 38′ 15″ N, lon 60° 23′ 10″ W. Light fixed red dioptric, visible 9 miles, elevated 45 feet above high water. Building square tower, white, 38 feet from base to vane.

INGONISH, on Island, lat 46° 41′ 20″ N., lon 60° 20′ W., fixed white light, visible 20 miles, 237 feet high, white square building, height 40 feet.

CAPE NORTH, on Money Point, ⅜ mile S. E. from Money Point, lat 47° 1′ 25″ N., lon 60° 23′ 15″ W., red and white catoptric light, revolving every 45 seconds, visible 15 miles, 74 feet high, square white wooden building, height 26 feet. Coast light makes a complete revolution every 1½ minute.

CAPE ST. LAWRENCE—light house to be erected.

CHETICAMP, near south of Island, lat 46° 36′ 30″ N lon 61.,° 3′ 10″ W., white catoptric light, revolving every 45 seconds, visible 20 miles, 149 feet high, white square wooden building, height 24 feet.

ST. PAUL'S ISLAND, on rock off N. E. point of island, lat 47° 13′ 50″ N. lon 60° 8′ 20″ W., fixed white light, dioptric, third order, visible 20 miles, 140 feet high, white octagonal building, height 40 feet. Obscured between N. by E. ½ and E. N. E.

ST. PAUL'S ISLAND, S. W. point of island, lat 47° 11′ 20″ N., lon 60° 9′ 40″ W., white dioptric light, third order, revolving every minute, visible 20 miles, 140 feet high, white octagonal building, 40 feet high. Obscured when bearing from S. S. E. to W. ¼ N. A fog whistle on the S. E. side of the island, S. W. of Atlantic Cove, about half a mile from the Humane Establishment, sounds once for five seconds in each minute during thick weather and storms.

MARGAREE HARBOUR, on outer end of breakwater pier, lat 46° 26′ 35″ N., lon 61° 6′ 50″ W., seaward light fixed red, white light eastern and western sides lantern, visible 7 miles, 29 feet high, square white building.

MARGAREE, summit or middle of Sea Wolf Island, lat 46° 21′ 30″ N,, lon 61° 15′ 30″ W., fixed white catoptric light, visible 21 miles, 298 feet high, square white building. To vessels in dangerous proximity to the island the light may become obscured by the abrupt cliffs on the sides of the island.

MABOU, two range lights, lat 46° 5′ 40″, lon 61° 28′ 10″, each, small dioptric lantern, hoisted on mast, the outer, fixed, white, 25 feet high, visible 9 miles; the inner, fixed, red, visible 7 miles; lead into harbour, through dredged channel past breakwater.

PORT HOOD, S. E. side of entrance to harbor, lat 46° N., lon 61° 31′ 40″ W., fixed catoptric light, red N., white S., visible 10 miles, 55 feet high. Square white building.

IRON CAN BUOYS have been placed at the following Shoals :—Port Hood Harbor, C. B., Portsmouth Point, Spithead, Smith Spit, Dean Shoal, also one at Judique Shoal. Judique Shoal and Dean Shoal Buoys are painted red, the other three are painted black. These Buoys will be placed on or about the 1st May in each year, and taken up about the 10th November.

NORTH CANSO, north entrance, west side, 120 yards inshore, lat 45°

Fruit Trees, WILLOW PARK NURSERY, HALIFAX.

DRY GOODS, ST. JOHN, N. B.

MacGREGOR & KNIGHT, 125 Granville Street, Halifax.



41′ 40″ N., lon 61° 29′ 10″ W., fixed white catoptric light, visible 18 miles, 110 feet high, white square wooden building, height 35 feet high. There is good anchorage under the light when the wind is off shore. Lantern on dwelling.

HARBOR AU BOUCHE, two lights in separate towers, lat 45° 41′ 0″ N., lon 61° 31′ 15″ W., fixed white catoptric light, visible 9 miles, 36 feet high, white square wooden building, 32 feet high, 473 yards S. W. ¾ S. from front light, one fixed red catoptric light, 107 feet high. Range lights to lead through dredged channel over the bar.

POMQUET ISLAND, north east end of island in St. George's Bay, lat 45° 39′ 40″ N., lon 61° 44′ 30″ W., fixed red catoptric light, visible 9 miles, 50 feet high, square white building, height 23 feet. Obscured on easterly bearings.

CAPE ST. GEORGE, north side of Cape, lat 45° 52′ 30″ N., lon 61° 54′ 40″ W., white catoptric light, revolving every half minute, visible 25 miles, 350 feet high, white square building, height 39 feet.

MERIGOMISH, on King Head, entrance to harbor, lat 45° 39′ 20′ N., lon 62° 28′ 30″ W., red, fixed, catoptric light, visible 10 miles, 105 feet high, white, square wooden building, 40 feet high.

PICTOU ISLAND, south-east point, lat 45° 49′ 10″ N., lon 62° 30′ 30″ W., fixed white catoptric light, visible 12 miles, 52 feet high, square white building.

PICTOU HARBOR, south point of entrance, lat 45° 41′ 30″ N., lon 62° 39′ 30″ W., fixed catoptric lights vertical, 25 feet apart, upper white, lower red, visible 11 miles, lantern 65 feet high, building octagonal, striped red and white vertically, height 55 feet. Lighted when navigation is open. A small red light is seen below lantern. By keeping light W. S. W. vessels clear the east reefs off Pictou Island.

In tower of new Custom House a fixed white light, in range with lights at the entrance to harbor, leads through the channel up to the bar.

CARIBOU ISLAND, north-east part of Island, lat 45° 46′ N., lon 62° 42′ 20″ W., white catoptric light, revolving every minute, visible 10 miles, 35 feet high, white square building, height 26 feet.

AMET ISLAND, centre of island, Northumberland Straits, lat 45° 50′ 15″ N., lon 63° 10′ 10″ W., fixed white catoptric light, visible 10 miles, 44 feet high, white square wooden building, height 26 feet. Visible around horizon.

MULLIN POINT, north side of entrance to Wallace Harbor, Cumberland County, lat 45° 49′ 45″ N., lon 63° 25′ 15″ W., fixed catoptric light, visible 11 miles, 39 feet high, white square wooden building, height 25 feet. Red light, shown from window in keeper's dwelling. Two lights in one, form a range to lead across bar, and in channel up to Mullin's Point.

A red can buoy marks entrance to channel, and two fairway buoys.

PUGWASH, in harbor, lat 45° 52′ 30″ N., lon 63° 40′ 20″ W., fixed catoptric light, red seaward, white towards harbor, visible 8 miles, 48 feet high, white square building, height 44 feet. Black buoys to be left on port hand, and red on starboard when entering the harbor.

## WEST FROM HALIFAX.

CHEBUCTO HEAD, west side of entrance to Halifax Harbor, lat 44° 30′ 20″ N., lon 63° 30′ 50″ W., white light, revolving every minute, visible 18 miles, 132 feet high, white square wooden building, height 22 feet.

An Automatic Signal Buoy, painted red, placed in lat 44° 31′ 42″ N.,

Use SIMSON'S JAMAICA GINGER once and you will never use any other make.

MANCHESTER, ROBERTSON & ALLISON,

ENGLISH AND AMERICAN BOOKSTORE, T. C. ALLEN & CO.



lon 63° 29′ 28″ W., in 21 fathoms of water, N. E. ½ E., 1⅞ miles from Chebucto Head, sounds a ten inch whistle. From the buoy Chebucto Head bears S. W. ½ W., magnetic 1⅞ mile. Sandwich Point, N. by W., 4 miles. Passing to the westward of the buoy at the distance of half a cable and steering a N. ¼ W. course magnetic, will lead up the harbor to the eastward of the Neverfail Shoal, and at a distance of two cables to the westward of Meagher's Beach light-house.

A similar buoy, painted black, in lat 44° 28′ 25″ N., lon 63° 22′ 10″ W., in 36 fathoms, from this buoy Sambro Island light W. ⅛, N. 8½ miles. Devil's Island light N. ⅞ W. 7⅛ miles, and the inner signal buoy N. W. ½ N. 6 miles.

The Portuguese Buoy is colored red and black horizontally; the Rockhead Buoy black and white vertically. The other buoys of Halifax Harbor are colored red on the starboard hand and black on the port hand, entering the harbor.

Herring Cove, Western Head, lat N. 44° 33′ 57ᵘ, lon W. 63° 33′ 0ᵘ, fixed red, on mast, elevated 52 feet above water. Visible 8 miles.

Sambro, middle of Island, lat 44° 26′ 10″ N., lon 63° 33′ 30′ W., fixed white dioptric 2nd order light, visible 20 or 21 miles, 115 feet high, building white, octagonal, 60 feet high.

A steam fog whistle, erected on south side of island, and elevated 90 feet above high water, in thick weather, fogs and snow storms, sounds each minute a blast of ten seconds' duration.

A Bell Buoy, painted black, placed S. E. of the Blind Sister.

A Spar Buoy has been placed off the S. W. Breaker, Sambro, and one on the Pollock, and another on the Whippey Shoal, near Sambro.

Shipley Head, Terrance Bay, lat 44° 27′ 40ᵘ, lon 63° 42′ 8ᵘ, fixed red, on mast, 55 feet high, visible 7 miles.

Betty's Island, on Brig Point, near Prospect, lat 44° 26′ 22″ N., lon 63° 45′ 54″ W., revolving red catoptric light, greatest brilliancy every two minutes, 75 feet high, visible 14 miles, building white, with two horizontal red bands, square, wood, height 54 feet, dwelling attached. Coast light.

Peggy Point, east side of entrance to St. Margaret's Bay, lat 44° 29′ 30″ N., lon 63° 55′ W., fixed red catoptric light, 65 feet high, building white, square, 26 feet high. Lantern on dwelling.

Croucher's Island, on south point of island, lat 44° 38′ 24″, lon 63° 57 20″, fixed white light, visible 15 miles, square tower, 40 feet high, with dwelling attached, painted white.

Margaret's Bay, on Green Island, Lunenburg County, lat 44° 23′ N., lon 64° 2′ 45″ W., red and white catoptric light revolving alternately every one and a-half minutes, building white, square, wood, 28 feet high, with dwelling attached. Coast light.

Hubbard's Cove, on Green Point, W. side of entrance, lat N. 44° 37′ 14ᵘ, lon W. 64° 3′ 8ᵘ. Fixed red dioptric, 60 feet high. Building white, square, wood, with dwelling attached.

Chester, E., Ironbound Island, a little to the eastward of centre of island, in Mahone Bay, lat 44° 26′ 10″ N., lon 64° 4′ 50″ W., fixed white dioptric light, visible 16 miles, 150 feet high, white oblong tower on dwelling, 46 feet high, wood, lantern. Seen from all points of approach. The lantern alone is visible, building hidden by trees.

Quaker Island, on highest part of island, lat 44° 30′ 55″, lon 64° 13′ 50″, fixed red light, visible 11 miles. Square tower, 35 feet high, with dwelling attached, painted white. To guide into Chester Basin.

Hobson's Nose, Mahone Bay, lat 44° 25′ N., lon 64° 13′ 46″ W., red

Choice Collection of Plants, WILLOW PARK NURSERY, HALIFAX.

DRY GOODS, ST. JOHN, N. B.

MacGREGOR & KNIGHT, Artists' Materials.



fixed catoptric light, visible 11 miles, 68 feet high, building white, square, wood, 29 feet high.

WESTHAVER'S ISLAND, Mahone Bay, lat 44° 26′ 12″, lon 64° 20′ 5″, has been destroyed by fire. A temporary light is displayed from a lantern hoisted on a pole on the site of lighthouse.

CROSS ISLAND, east point Lunenburg Bay, lat 44° 18′ 45″ N., lon 64° 10′ W., 2 white catoptric lights vertical, 35 feet apart, upper intermittent revolving every minute, and visible 14 miles, 100 feet high, lower fixed, visible 6 miles, and 65 feet high, building red, octagonal base, height 53 feet. Pilots resort here, and vessels may take refuge in case of necessity. Upper bright 45 seconds, dark 15 seconds. A fog trumpet has been erected here, sounding blasts of 10 seconds duration every 1½ minutes.

BATTERY POINT, Lunenburg, lat 44° 21′ 45″ N., lon 64° 17′ 30″ W., fixed red catoptric light, visible 8 miles, 50 feet high, white, square tower on dwelling, height 24 feet. This harbor is easy of access, buoys are placed in the bay and entrance to harbor on Ovens Reef, Sculpin Rock, Haddock Shoal, Battery Point Shoal, and Head Shoal. In approaching the harbor from seaward, the buoy on Sculpin Rock, painted red and black, in horizontal stripes, may be left on either hand, giving it a berth of two cable's length. The other buoys are painted black and must be left on the port hand going in.

WEST IRONBOUND ISLAND, near Cape LaHave, mouth of LaHave River, lat 44° 13′ 45″ N., lon 64° 16′ 20′ W., white catoptric light, revolving every 30 seconds, visible 13 miles, 72 feet high, building white, square, height 29 feet. Near edge of cliff 40 feet high.

LAHAVE BELL BUOY, painted red, off LaHave River, in 22 fathoms water. 3 miles E. by S. from Moser's Island Light, and 2⅛ miles S. S. W. from Ironbound Light.

LAHAVE, on Fort Point, lat [illegible] 20″ N., lon 64° 21′ W., fixed red catoptric light, visible 8 miles, [illegible] feet high, building white, square, wood, height 35 feet.

MOSHER'S ISLAND, on island, west side of entrance to LaHave River, lat 44° 14′ 15″ N., lon 64° 18′ 50″ W., fixed red catoptric light, visible 8 miles, 55 feet high, building white, square, height 26 feet.

MEDWAY HEAD, Port Medway, west side of entrance, lat 44° 6′ 10″ N., lon 64° 32′ 15″ W., fixed white catoptric light, visible 10 miles, 44 feet high, building white, square, with black square seaward, height 23 feet. Like a dwelling house. Spar Buoys are placed in the channel to Port Medway Harbor, on the breaking ledges, Nautilus Rock, corner ground and edge of flats off Bang's Point. In passing in from seaward the red buoys must be left on the starboard, and the black buoys on the port hand.

A Red Can Buoy on west side of S. W. Breaker, off Port Medway.

COFFIN ISLAND, south point Liverpool Bay, lat 44° 2′ N., lon 64° 37′ 30″ W., white catoptric light, revolving every two minutes, light 30 seconds, dark 90 seconds, visible 16 miles, 65 feet high, building octagonal, horizontal stripes, red and white, eight in number, height 50 feet.

An Automatic Buoy, striped vertically black and white, S. ¼ W., 1 11-16 miles from Coffin's Island light-house.

BROOKLYN PIER, on end of Breakwater, Liverpool, lat 44° 2′ 45″ N., lon 64° 41′ 15″ W., fixed light, white seaward, green towards harbor, visible 10 miles. Square tower. (Discontinued until necessary repairs to pier are effected.)

FORT POINT, Liverpool Bay, south entrance, lat 44° 2′ 20″ N., lon

Preserve your Eyes by using SIMSON'S GOLDEN EYE WATER.

MANCHESTER, ROBERTSON & ALLISON,

T. C. ALLEN & CO., IMPORT BOOKS, &c., DIRECT.



64° 42′ 20″ W., fixed red catoptric light, visible 7 miles, 30 feet high, building white, square, height 17 feet. Left on port side when entering the harbor.

PORT MOUTON, north-east point of Spectacle Island, Queen's County, lat 43° 55′ N., lon 64° 48′ W., fixed red catoptric light, visible 11 miles, 47 feet high, square wooden building, height 20 feet. For guiding vessels into harbor.

LITTLE HOPE, nearly on centre of island, lat 43° 48′ 30″ N., lon 64° 47′ 15″ W., red catoptric light, revolving every minute, visible 12 miles, 40 feet high, square white building, height 26 feet. Centre of keeper's dwelling, visible around horizon. A mechanical hand fog trumpet will be sounded in answer to a steamer's whistle or vessel's fog trumpet in thick weather.

SHINGLE POINT, east side of Port L'Hebert Harbor, lat 43° 48′ 40″ N., lon 64° 55′ 30″ W., fixed red catoptric light, visible 10 miles, 33 feet high, white square wooden building, height 29 feet.

CARTER'S ISLAND, Ragged Island Harbor, lat 43° 42′ 15″ N., lon 65° 5′ 30″ W., fixed red light, visible 11 miles, 66 feet high, white square wooden building, height 29 feet.

RAGGED ISLAND, Gull Rock, lat 43° 39′ 15″ N., lon 65° 5′ 50″ W., fixed white catoptric light, visible 10 miles, 56 feet high, white square wooden building, height 31 feet.

BULL ROCK, an Iron Can Buoy with cage, painted black, has been placed in 10 fathoms water S. S. W. ½ W., about 150 yards from the Bull Rock, off Western Head, Shelburne County.

FARM LEDGE, Iron can buoy, red, 200 yards S of Ledge.

EASTERN BULL, red spar buoy.

BLACK POINT BREAKWATER, red spar buoy.

SAND SPIT, at east side of entrance to Shelburne Harbor, lat 43° 41′ 25″ N., lon 65° 19′ 28″ W., fixed red catoptric light, visible 11 miles, 47 feet high, white square wooden building, height 44 feet. Built on a pier.

SHELBURNE HARBOR.—A red Iron Can Buoy has been placed in 4½ fathoms, on west side of Middle Rock Shoal; a red Can Buoy off extreme of Sand Spit, in four fathoms, and a black Spar Buoy on east end of Adamant Shoal.

CAPE ROSEWAY, near south-east point of MacNutt's Island, Shelburne harbor, lat 43° 37′ 15″ N., lon 65° 15′ 45″W., two white catoptric lights, vertical, 55 feet apart, upper light visible 18 miles, and 120 feet high, lower 65 feet and visible 10 miles, octagonal building, vertical black and white stripes, height 77 feet.

CAPE ROSEWAY, fog trumpet near the light house sounds a blast of 10 seconds duration with an interval of 110 seconds between the blasts. A black Can Buoy S. S. E. from the Jig Rocks, in 9 fathoms water.

NEGRO ISLAND, on north side, lat 43° 30′ 54″ N., lon 65° 28′ 58″ W., red and white catoptric light, revolving every minute, visible 12 miles, 48 feet high, white square wooden tower with keeper's dwelling attached, height 29 feet. For guiding vessels in and out of Clyde River or Negro Harbor.

BACCARO, on west side of entrance to Barrington Harbor, lat 43° 26′ 54″ N., lon 65° 28′ 12″ W., fixed red catoptric light, visible 10 miles, 49 feet high, white square building, with black ball seaward, height 35 feet. A Spar Buoy to the south of Bantam.

BARRINGTON E. BAY LIGHTSHIP, lat 43° 31′ 5″ N., lon 65° 34′ 25″ W., fixed white light, hull and spars painted red, with word "Barrington"

Winter Blooming Plants, WILLOW PARK NURSERY, HALIFAX.

DRY GOODS, ST. JOHN, N. B.

MacGREGOR & KNIGHT, Importers Wall Papers, &c.



in white letters on both sides. Height 30 feet above deck. Moored in 6 fathoms at low water. Wesses' Ledge bearing S. W. by W. ½ W., distant ⅜ mile, Baccaro Light bearing S. S. E. ¾ E., distant 6 and 3-16 miles, and Bantam Rocks, bearing S. by E. ⅞ E., distant 6½ miles. To guide vessels into Barrington East Bay, and through Barrington Passage.

In passing through Barrington Pass to the westward, the dangers to be left on starboard hand are marked by red buoys, those to be left on port hand by black buoys.

CAPE SABLE, on Cape, lat 43° 23′ 19″ N., lon. 65° 37′ 11″ W., white catoptric revolving light, bright 15 seconds, dark 25 seconds, visible 12 miles, 53 feet high, white octagonal building, 50 feet high. A steam fog whistle on Cape, elevated about 40 feet above high water, sounds in thick weather, fogs and snow storms, a blast of ten seconds' duration each minute, with an interval of 50 seconds between each blast.

BRAZIL ROCK.—A Bell Buoy has been placed here to mark this danger instead of the Can Buoy painted red and black horizontal stripes, moored in about 18 fathoms to southward of Rock.

STODDART ISLAND, on N. W. point of island, lat 43° 28′ 30″ N., lon 65° 43′ 10″ W., fixed red catoptric light, visible 9 miles, 22 feet high, white small square tower. To guide vessels into the anchorage of Stoddart Harbor and Shag Harbor Sound.

BON PORTAGE ISLAND, on south point, lat 43° 27′ 16″ N., lon 65° 44′ 39″ W., red catoptric light, revolving every minute, visible 12 miles, 46 feet high, white square wooden building, height 28 feet. For guiding vessels into Barrington West Bay and Shag Harbor.

PUBNICO HARBOR, Beach Point, east side of entrance, 120 yards from low water mark, lat 43° 35′ 45″ N., lon 65° 46′ 54″ W., fixed white catoptric light, visible 8 miles, 28 feet high, square white building, height 20 feet. Open westward of St. John's Island, bearing N. E. by N., clears the ledge; in making harbor from any other direction, the light must be brought to the northward of E. N. E. before it can be steered for to avoid shoal spot off St. Ann's Point. Spar buoys mark the channel. Black left on port hand, red on starboard in approaching the harbor. A bell buoy has been placed near John's Ledge.

PEASE'S ISLAND, on the south point of Pease's Island, one of the Tusket Islands, Yarmouth County, Nova Scotia, lat 43° 37′ 35″ N., lon 66° 1′ 40″ W. The main or sea light will be revolving catoptric, showing alternately red and white, each color visible for 15 seconds, with intervals of 45 seconds between the flashes. It is elevated 56 feet above high water mark, and in clear weather should be seen 12 miles from all points of approach from the southward, and also through the Schooner and Ellenwood Passages. A fixed red catoptric light will also be shown from a window in the tower, 16 feet below the main light. It is intended to mark the channel between the two dangers known as the Old Man and Old Woman Rocks, and is, therefore, visible between the bearings W. by N. ½ N., and N. W. by N., N. W. by W., and in no other directions. It should be visible 4 miles. The tower is a wooden building, painted white, and consists of a square tower 42 feet high from base to vane on lantern, with a keeper's dwelling attached.

ARGYLE, on south point of Whitehead Island, Yarmouth County, lat 43° 39′ 30″ N., lon 65° 52′ 4″ W., fixed red catoptric light, visible 12 miles, 115 feet high, building white, square, wood, with dwelling attached, height 28 feet. For guiding vessels into Argyle Harbor.

TUSKET RIVER, Big Fish Island, south-west point, lat 43° 42′ 10″ N., lon 65° 57′ 15″ W., two fixed white catoptric lights, horizontal, 8 yards

SIMSON'S LINIMENT is rough on Rheumatism.

MANCHESTER, ROBERTSON & ALLISON,

T. C. ALLEN & CO , Sell Superior Goods LOW.



apart, visible 12 miles, 50 feet high, white square wooden building, height 23 feet. Visible seaward ; in windows each end of a dwelling house.

SEAL ISLAND, south point, ⅛ mile inland, lat 43° 23′ 34″ N., lon 66° 0′ 52″ W., fixed white light, dioptric, 2nd order, visible 18 miles, 98 feet high, white octagonal building, height 60 feet. The Blonde Rock lies S. by W. 3⅛ miles from light house. Between this Rock and the Island there are some dangers, the ground is rocky throughout, and large vessels ought not to attempt passing between them. A fog whistle near light house, during fogs and snow storms, sounds in each minute a blast of 5 seconds duration, and after an interval of 5 seconds gives another blast of 5 seconds, with an interval of 45 seconds.

BLONDE ROCK, an automatic buoy has been placed in 16 fathoms water about ¼ mile S ¼ E from the Rock.

YARMOUTH OR CAPE FORCHU, east cape, south point, lat 43° 47′ 28″, N., lon 66° 9′ 20″ W., white catoptric light, intermittent—light 1¼ minute, dark ½ minute, visible 18 miles, 117 feet high, octagonal tower, vertical stripes, red and white, height 59 feet. Fog whistle on west side, sounds in fogs and snow storms, 10 seconds in every minute.

An Automatic Buoy, painted red with letter L, has been placed in 18 fathoms of water, about ½ mile W. by N. from the Lurcher shoal, which lies 15 miles W. N. W. from this light.

BUNKER'S ISLAND, on end of reef, off S. W. point of Island, east side of entrance to Yarmouth Harbor, lat 43° 48′ 30″ N., lon 66° 8′ 45″ W., fixed red catoptric light, visible 10 miles, 27 feet high, the lantern on a dwelling house, built on a wooden pier. A red beacon light for the purpose of guiding vessels into the harbor. Visible from the southward between the bearings of N. E. by N. and N. ¾ E. It can also be seen over Stanwood's Beech, when bearing from S. ½ E. to S. E. ½ E., but cannot be run for on these bearings, the only entrance to the harbor being through Yarmouth Sound and round East Cape. Fog Bell sounds at intervals of 15 seconds.

TRINITY LEDGE, an Iron Bell Buoy, painted red, has been moored to the westward of Trinity Ledge, off Cape St. Mary.

CAPE ST. MARY, east side of Bay, lat 44° 5′ 20″ N., lon 66° 12′ 40″ W., red and white catoptric light, revolving alternately every 30 seconds, visible 17 miles, 103 feet high, octagonal white building, height 43 feet.

METEGHAN RIVER, at entrance end of Breakwater, lat 44° 13′ 43″ N., lon 66° 8′ 12″ W., fixed green catoptric light, visible 6 miles, 23 feet high, building vertical, red stripes on seaward side, 21 feet high, lantern painted black. Beacon for guiding vessels into river. Must be left on starboard hand and passed close aboard. Tide leaves breakwater one hour before low water.

CHURCH POINT, east side of St. Mary's Bay, Digby County, lat 44° 19′ 55″ N., lon 66° 7′ 35″ W., fixed red catoptric light, visible ten miles, 36 feet high, square white wooden building, height 20 feet. For guiding against dangers in vicinity of Church Point.

SISSIBOO, south side of entrance to river, lat 44° 26′ 30″ N., lon 66° 1′ 15″ W., fixed white dioptric light, visible 8 miles, 36 feet high, white wooden building, pyramidal, height 33 feet.

WESTPORT, Peter's Island, entrance to Grand Passage, lat 44° 15′ 30″ N., lon 66° 20′ 20″ W., 2 fixed white catoptric lights, horizontal, 24 feet apart visible 10 miles, each 40 feet high, square white building, height 15 feet. Visible from the northward between the bearings of S. by W. and S. S. W., and from the southward between the bearings, of N. E., by E., and N. N. W. ¼ W.

Roses, Bouquets, WILLOW PARK NURSERY, HALIFAX.

DRY GOODS, ST. JOHN, N. B.

MacGREGOR & KNIGHT, 125 Granville Street, Halifax.



A red Can Buoy off Dartmouth Point, and a black Can Buoy off Cow Ledge.

A red beacon on Cow Ledge.

BRIER ISLAND, north-west Point, lat 44° 14′ 57″ N., lon 66° 23′ 30″ W., fixed white catoptric light, visible 13 miles, 92 feet high, white octagonal building, height 55 feet. A steam fog whistle on N. W. of Brier Island, south side of light house, sounds during thick and foggy weather and snow storms as follows:—Blast of four seconds, interval four seconds, blast of four seconds, interval of four seconds, blast of four seconds, interval of forty seconds—making sixty seconds.

BOAR'S HEAD, 17 yards from edge of cliff, lat 44° 24′ 16″ N., lon 66° 13′ W., red and white catoptric light, revolving alternately every minute, visible 14 miles, 70 feet high, white square building. On south entrance to Petit Passage.

POINT PRIM, south point of entrance to Annapolis Basin, lat 44° 41′ 34″ N., lon 65° 47′ 20″ W., fixed white catoptric light, visible 13 miles, 76 feet high, square tower, vertical red and white stripes, height 22 feet. Fog whistle on Prim Point sounds in snow storms and in thick or foggy weather 8 seconds in each minute, making an interval of 52 seconds between each blast.

DIGBY PIER, Red Pole Light on outer end of pier.

SHAFNER'S POINT, on N. side of Annapolis River, lat 44° 42′ 40″, lon W. 65° 37′ 8″. Fixed white dioptric, 55 feet high, visible 8 miles. Building white, square, wood. Indicates Goat Island Shoals.

MARSHALL COVE or PORT WILLIAMS, south shore, lat 44° 56.′ 52″ N., lon 65° 16′ W., 2 fixed white catoptric lights, vertical, 22 feet apart, upper 92 feet high, visible 10 miles, white square building, height 22 feet. Lantern on top of dwelling; lower light in bow window, visible from W. S. W. round N. to E. N. E.

MARGARETVILLE, on extremity of point, south shore, lat 45° 2′ 57″ N., lon 65° 4′ W., two fixed red catoptric lights, 30 and 27 feet high, visible 8 miles, square building, horizontal white and black stripes, height 22 feet. Visible from W. S. W. round N. to E. N. E.

ISLE HAUTE, on highest point, lat 45° 14′ 55″ N., lon 65° 0′ 45″ W., white intermittent catoptric light, 365 feet high, shows 40 seconds in every minute, visible 20 miles, white square wooden building, dwelling attached, almost hidden by trees; height 53 feet.

BLACK ROCK, south shore, lat 45° 10′ 10″ N., lon 64° 46′ W., fixed white catoptric light, visible 12 miles, 45 feet high, square white building, height 35 feet. Light on top of dwelling, visible from all points of approach. A fog whistle on the extreme point of Cape d'Or, on the opposite side of the channel from Black Rock, sounds during thick weather, fogs and snow storms, twice in each minute, each blast being of six seconds duration, with intervals of 24 seconds between. The whistle will probably be heard in calm weather, or with the wind, at a distance of 20 miles, and in stormy weather, or against the wind, from 5 to 8 miles, according to the state of the atmosphere.

ADVOCATE HARBOR, north west side of entrance, lat 45° 19′ 25″ N., lon 64° 47′ 30″ W., fixed red dioptric light, 36 feet high, visible 7 miles, square white building, 27 feet high. Coast light, and to indicate entrance to harbor, over the bar. Lighthouse is being removed to the point on the opposite side of the channel.

KINGSPORT, on Oak Point Pier, lat 45° 9′ 30″ N., lon 64° 21′ 45″ W., fixed white catoptric light, height, 30 feet. Upper enclosed part of building, white; open frame, brown; height, 26 feet, visible 8 miles from S. W. ½ W. round by E. to N. W. by W. ¾ W.

ABBOTT'S DIARRHOEA CORDIAL should always be kept on hand, ready for use.

MANCHESTER, ROBERTSON & ALLISON,

T C. ALLEN & CO., 124 Granville St., Halifax, N. S.



HORTON, on bluff, west side of Avon River, lat 45° 6′ 15″ N., lon 64° 13′ 30″ W., fixed white catoptric light, visible 20 miles. Square tower with dwelling attached.

WALTON HARBOR, Basin of Minas, Hants County, lat 45° 14′ N., lon 64° 0′ 45″ W., fixed red catoptric light, visible 10 miles, 60 feet high, square white wooden building, height 20 feet. For guiding vessels into Walton harbor.

BURNTCOAT, Basin of Minas, north-west extremity of head, south shore lat 45° 18′ 40″ N., lon 63° 48′ 30″ W., fixed white catoptric light, visible 13 miles, 75 feet high, square white building, height 35 feet. On dwelling. Visible from all points of approach.

CAPE D'OR. A steam whistle has been erected at Cape d'Or, Cumberland County. Sounds 6 seconds in every 30 seconds.

CAPE SHARP, on southern extremity of Cape, lat N. 45° 21′ 55″, lon W. 64° 23′ 40″. Fixed red dioptric light, 60 feet high, visible 10 miles. Square white tower, with dwelling attached.

PARRSBORO', or Partridge Island, west side of river, lat 45° 23′ N., lon 64° 19′ W., fixed white catoptric light, visible 9 miles, 37 feet high, white square building, height 32 feet. Lantern on dwelling.

SPENCER POINT, on north shore, Cobequid Bay, lat 45° 23′ 30″ N., lon 63° 37′ W., fixed white catoptric light, visible 6 miles, 35 feet high, window in building 20 feet high.

APPLE RIVER, on Cape Capston or Hetty Point, north entrance, lat 45° 28′ 20″ N., lon 64° 51′ 30″ W., fixed white catoptric light, visible 12 miles, 64 feet high, building white, oblong, with tower, height 45 feet. Rebuilt about 33 yards S S E. from old one.

## NEW BRUNSWICK.—BAY OF FUNDAY.

HILLSBORO' WHARF, Petitcodiac River, lat 45° 55′ 15″ N., lon 64° 37′ 45″ W., fixed white catoptric light, visible 5 miles, feet high, structure open frame, height 22 feet. To guide vessels going up the river and to the coal and plaster wharves.

GRINDSTONE, west part of island, lat 45° 43′ 13″ N, lon 64° 37′ 25″ W., fixed white catoptric light, visible 12 miles, 60 feet high, octagonal white tower. Visible from N. E. by E., round by N. to E. by S., or 315°. In thick weather a trumpet sounds 4 blasts in every minute. Cape Enrage light house, S. W. by W. ½ W., about 10 miles.

CAPE ENRAGE, pitch of Cape, lat 45° 35′ 34″ N., lon 54° 46′ 55″ W., fixed white dioptric light, 4th order, visible 15 miles, 120 feet high, square white building, height 23 feet. Visible between the bearings of N. W. round by S. to N. E. A steam fog whistle, 150 feet N. E. from the light house, sounds during thick weather 4 seconds in each minute. Will probably be heard in calm weather 10 miles, and in stormy weather from 3 to 5 miles.

QUACO. Destroyed by fire, a temporary light displayed. Tower to be rebuilt on the headland.

CAPE SPENCER, pitch of Cape, lat 45′ 12′ 30″ N., lon 65° 54′ W., red and white catoptric light, alternating every 45 seconds, visible 20 miles, 207 feet high, white square building, with tower, height 35 feet. Visible between the bearings from E. S. E. round by S. to W. N. W., Partridge Island light bearing by compass N. W. by W. ½ W. northerly, distant 6½ miles.

PARTRIDGE ISLAND, St. John harbor, lat 45° 14′ 20″ N. lon 66° 3′ 20″ W., fixed white catoptric light, visible 20 miles, 119 feet high, building

Bulbs, etc., WILLOW PARK NURSERY, HALIFAX.

DRY GOODS, ST. JOHN, N. B.

MacGREGOR & KNIGHT, Importers School Books, &c.



red and white in vertical stripes, height 40 feet. In foggy weather a steam whistle sounds for 10 seconds every minute. A bell buoy near E. side of Partridge Island Reef.

St. John Harbor, on Negro Point, West End of Government breakwater, one fixed red light, visible 8 miles. Tower taken down pending repairs to breakwater. Dependence cannot always be placed on temporary light, and approach dangerous during storms.

Musquash Light, lat 45° 8' 35" N., lon 66° 14' 30" W., fixed red towards seaward, white towards harbor, visible 10 miles. White, square, wood, dwelling attached, catoptric. An automatic buoy moored in 30 fathoms, 1½ miles south from the Light, and S. W. from Split Rock, lat 45° 7' 15", long 66° 13' 50".

Lepreau, on Point, lat 45° 3' 40" N., lon 66° 27' 30" W., 2 fixed white catoptric lights, vertical, 27 feet apart, visible 15 miles, upper light 81, lower 53 feet high, octagonal building, striped horizontally red and white, height 31 feet. Visible between the bearing of W. N. W. around by S. to E. by N. Fog whistle during fogs and snow storms sounds twice each minute, first giving a blast of 5 seconds duration, with an interval of 5 seconds, then a blast of 5 seconds duration, with an interval of 45 seconds to complete the minute.

Drew's Head, on W. side of Beaver Harbor, Charlotte County, lat 45° 3' 45" N., lon 66° 44' W., fixed white catoptric light, visible 10 miles, 45 feet high, white, square, wooden building, height 36 feet. Seen at all points between eastern and western heads of harbor.

Pea Point, lat 45° 2' 20" N., lon 66° 48' 40" W., east side of entrance to LeEtang Harbor, fixed green light, visible 10 miles, visible from east round by south to north. White, square, wood building, dwelling attached.

Bliss Island, W. end of Island, S. side of western entrance to Bliss Harbor, lat 45° 1' 15" N., lon 66° 51' W., fixed red catoptric light, visible 12 miles, 45 feet high, white, square, wooden building, height 30 feet.

Latite Passage, on Mascatin Point, lat 45° 2' 20" N., lon 66° 53' 30" W. A fog trumpet has been erected on Mascatin Point, south entrance to Latite Passage, sounds blasts of 7 seconds, with an interval of 30 seconds between each.

Midjic Bluff, Passamaquoddy Bay, Charlotte County, lat 45° 6' 53" N., lon 66° 54' 30" W., fixed white catoptric light, visible 15 miles, 130 feet high, building white, square, wood, height 29 feet, lantern brown. A bar extends E. N. E. from light house, and vessels require to keep off a distance of 260 yards to clear it at low water.

Port St. Andrew's, on sand reef at E. entrance, lat 45° 3' 45" N., lon 67° 0' 50" W., fixed white catoptric light, visible 10 miles, 40 feet high, structure white, square, wood, on a framed pier, height 10 feet. To guide to all ports in inner bay, and to vessels going up the River St. Croix from Little Passage or West Quoddy. There is only a depth of 4 feet of water on the N. W. extension of the reef towards mainland.

Port St. Andrews, N. point of entrance, lat 45° 4' 10" N., lon 67° 2' 50" W., fixed white catoptric light, 42 feet high, visible 10 miles, white octagonal building, height 22 feet. Visible between the bearings of N. W. by N. and S. E. by S. A fog trumpet to be erected at head of harbor.

Spruce Point, St Croix River, Charlotte County, lat 45° 10' N., lon 67° 11' W., fixed white catoptric light, 32 feet high, white square building, height 28 feet. The course from Spruce Point to ballast

PUTTNER'S EMULSION Cures Consumption.

MANCHESTER, ROBERTSON & ALLISON,

T. C. ALLEN & CO., Office and Pocket Diaries.



ground is E. by S. ½ S., distance 2 miles. From Spruce Point to Mark Point W. N. W., distance 2 miles. A vessel after leaving Doucet Island, to clear the reef, should steer N. until the Spruce Point light bears N. W. by W., and thence take a W. N. W. course.

MARK POINT, St Croix River, Charlotte County, lat 45° 10' 10" N., lon 67° 12' 30" W., fixed white catoptric light 32 feet high, square white building, height 28 feet.

CAMPOBELLO ISLAND, N. point of Head Harbor, lat 44° 57' 40" N., lon 66° 54' 10" W., fixed white catoptric light, visible 15 miles, 64 feet high, white octagonal tower with red cross, height 34 feet. This light enables vessels to enter Head Harbor at all times. It is also a guide to vessels entering the main channel, to West Isles, Moose Island, and the inner bay of Passamaquoddy. A fog trumpet sounds blasts of 7 seconds, with intervals of 30 seconds between.

SOUTH WEST WOLF ISLAND, on S. E. point of the island, lat 44° 56' 30" N., lon 66° 44' 10" W., white catoptric light, revolving every 1½ minute, visible 17 to 20 miles, 111 feet high, building white, square, wood, height 35 feet. Lantern on dwelling; visible from all points of approach.

SWALLOW TAIL, N. E. part of Grand Manan, lat 44° 45' 52" N., lon 64° 44' W., fixed white catoptric light, visible 17 miles, 148 feet high, white octagonal wooden building, height 50 feet. Visible between the bearings of S. W. round by S. to N. W.

A steam fog whistle on extreme N. W. head of Grand Manan, 80 feet above high water, sounds in thick weather, fogs and snow storms, 3 blasts of 4 seconds duration in each minute, with an interval of 16 seconds between each blast.

A spindle beacon, painted red, placed in 1876 on Old Proprietor Ledge on the S. E. of Grand Manan Island, in lat 44° 33' 10" N., lon 66° 40' W., has a cage elevated 31 feet above high water mark, and in clear weather should be seen from a distance of 8 or ten miles.

GRAND HARBOR, Grand Manan, lat 44° 40′ 2″ N, 66° 45′ 5″ W., fixed white catoptric light, visible 11 miles, 40 feet high, white, square wooden building, with dwelling attached, height 32 feet. Visible from all points seaward.

SOUTH-WEST HEAD, Grand Manan, lat 44° 36′ 0″ N, lon 66° 54′ 16′ W, revolving red and white catoptric light; three red flashes 40 seconds' eclipse 20 seconds, 3 white flashes 40 seconds, eclipse 20 seconds, 200 feet high; white, square wooden building, with dwelling attached, height 43 feet.

GANNET ROCK, on rock, lat 40° 0' 38" N., lon 66° 47' W., fixed and flash white light, dioptric, 4th order, a flash every 4½ seconds, visible 12 miles, 66 feet high, octagonal tower, height 41 feet, vertical black and white stripes. A gun is fired to answer signals during fogs and snow storms. Dangerous rocks extend 4 miles eastward of the light house. Fixed light 45 seconds, eclipse 5¼ seconds, flash 4½ seconds, eclipse 5¼ seconds—making 60 seconds.

MACHIAS SEAL ISLAND, on island, lat 44° 30' 7" N., lon 67° 6' 13" W., 2 fixed white lights, W. by N. ½ N., and E. by S. ½ S., 57 yards apart, one light catoptric, the other dioptric of 2nd order, visible 15 miles, E. 58 feet, W. 54 feet high, buildings white, each 36 feet high. A fog whistle sounds in thick weather, fogs and snow storms, 5 seconds in each half minute.

Plants by Mail, WILLOW PARK NURSERY, HALIFAX.

DRY GOODS, ST. JOHN, N. B.

MacGREGOR & KNIGHT, Commercial Stationers.



### SABLE ISLAND.

SABLE ISLAND, west end light house, lat 43° 57′ 0″ N., lon 60° 8′ 0″ W. A revolving white light, giving three flashes at intervals of half a minute, then a cessation of light during one and a-half minutes; visible 17 miles. White octagonal tower, 98 feet high.

SABLE ISLAND, 1½ mile from east end, lat 43° 58′ 30″ N., lon 59° 46″ W., fixed white dioptric light, 2nd order, visible 18 miles, 128 feet high, octagonal building, white and brown alternately, height 86 feet.

## ECCLESIASTICAL DEPARTMENT.

### CHURCH OF ENGLAND IN NOVA SCOTIA.

CATHEDRAL STAFF.—Bishopric vacant. The Venerable Canon Edwin Gilpin, D.D., Archdeacon of Nova Scotia; Rev Canon Thomas Maynard, D.D., Windsor; Rev Canon Isaac Brock, D.D., Windsor.

*Halifax*, St. Luke's (Cathedral Church), Rev F. R. Murray (Minor Canon); St. Paul's, Rev Charles Hole, LL.D., and Rev F. H. Almon, B.A., St. George's, Rev. Francis Partridge, D.D.; St. Matthias Mission, Rev C. W. McCully, Curate-in-charge; Trinity, Rev T. Poole; St. Mark's, Rev N. Lemoine; North-West Arm Mission. Rev F. Wolcott; Bishop's Chapel, Rev H. G. Lancaster; Garrison Chaplain, Rev J. S Edwardes, B.A.; Rev Dr Partridge, (Dio. Sec.) *Annapolis*, Rev H. Deblois, Rev J. J. Ritchie, A.M. *Aylesford*, Rev R. Avery, and Rev T. R. Gwillim. *Amherst*, Rev E. Harris, A.M. *Albion Mines*, Rev D. C. Moore, Rural Dean. *Antigonish*, Rev L. W. Hill, (retired), Rev A. C. McDonald. *Arichat, C.B.*, Rev Edw Ansell, A.B. *Bridgetown*, Rev L. M. Wilkins, A.B. *Blandford*, Rev E. Roy. *Beaver Harbour*, Rev R. Smith. *Bridgewater*, Rev W. E. Gelling. *Cornwallis*, Rev F. J. Axford. *Clements*, Rev W. S. H. Morris, A.B. *Chester*, Rev. G. H. Butler, A.M. *Dartmouth*, Rev N. R. Raven, B.A. *Digby*, Rev Jno Ambrose, A.M. *Eastern Passage*. (Dartmouth), Rev T. C. Mellor. *Digby Neck*, ————————. *Falkland*, Rev. G. Maynard. *Falmouth*, Rev J. Harrison. *Glace Bay*, Rev W. J. Lockyer. *Granville*, Rev F. P. Greatorex. *Harrietsfield*, Rev F. Wolcott. *Hubbard's Cove*, Rev H. Stamer. *Kentville*, Rev J. O. Ruggles, A.M. *Liverpool*, Rev E. E. B. Nichols, D.D., and Rev A. M. W. Harley, A.B *Lockeport*, Rev S. Gibbons, Rural Dean. *Louisburg*, Rev T. F. Draper, A.M. *Londonderry*, Rev J. R. S. Parkinson. *Lunenburg*, Rev Geo. Haslam, A.M. *Maitland*, Rev G. R. Martell, A.B. *Mahone Bay*, Rev W H. Snyder, A.B., Rural Dean, and Rev E. A. Harris. *Manchester*, Rev H. Hamilton, A.B., Rural Dean. *Melford*, Rev D. S. Sutherland. *Newport*, Rev K. C. Hind, A.M. *New Dublin*, Rev C. Easton. *New Ross*, Rev W. H. Groser, A.M. *Parrsboro'*, Rev Charles Bowman, D.D. *Pictou*, Rev J. Edgecombe. *Petite Riviere*, Rev J. Spencer. *Port Medway*, Rev J. Lockwood. *Pugwash and Wallace*, Rev Alton Bent. *Rawdon*, Rev W. J. Ancient. *Rosette*. Rev R. Heath. *River John*, Rev J. L. Downing. *Seaforth*, Rev J. A. Richey. *Ship Harbour*, Rev J. Partridge. *St. Margaret's Bay*, Rev P. Brown, A.B. *Stewiacke*, Rev J. C. Cox, A.B. *Sackville*, Rev W. Ellis, Rural Dean. *Sherbrooke*, Rev R. Johnston. *Springhill*, Rev W. C. Wilson. *Sydney, C. B.*, Rev D. Smith, B.D., Rural Dean. *Sydney Mines*, Rev [illegible] D. Bambrick, A.M. *Shelburne*, Rev Thos H. White, D.D., Rural Dean, and Rev H. How, B.A. *Tangier*, Rev. E. H. Ball. *Truro*, Rev J. A. Kaulback, A.M. *Tusket*, Rev H. Sterns. *Windsor*, Canon Maynard, D.D., Rural Dean, Rev I. Brock, D.D., C. E. Willets, D.C.L., and Rev H. A. Harley, A.M. *Wilmot*, Rev G. R. Dodwell, A.M. *Weymouth*, Rev P. J. Filleul, A.B., Rural Dean. *Torbay*, Rev W. J. Arnold. *Yarmouth*, Rev H. L. A. Almon, B.D. *Travelling Missionary, C. B.*, Rev Samuel Davies.

SIMSON'S CHEMICAL FOOD gives Strength to the Body.

MANCHESTER, ROBERTSON & ALLISON

T. C. ALLEN & CO., Miscellaneous Books at Big Discounts.



PRINCE EDWARD ISLAND.—*Milton*, Rev A. C. Jones. *Charlottetown*, St. Peter's, Rev E. Simpson, A.M.; St. Paul's, Rev C O'Meara; Rev L C. Jenkins, D.C.L., (retired); Rev Dr. Fitzgerald, (retired). *Georgetown*, Rev ————. *Alberton*, Rev H. Dyer. *Crapaud*, Rev T. Johnston. *Port Hill*, Rev T. B. Reagh. *St. Eleanor's*, Rev C. F. Lowe. *New London*, Rev H. Harper.

## KING'S COLLEGE, WINDSOR.

Founded, A.D. 1787. Chartered by King George III. A.D. 1802. *Patron*, His Grace the Archbishop of Canterbury. BOARD OF GOVERNORS, 1883-84.—The Lord Bishop of Nova Scotia, Visitor and President of the Board of Governors. The Lord Bishop of Fredericton, Venbl. Archdeacon Gilpin, D.D., Charles Wilcox, Esq., Rev John Ambrose, A.M., J. A. Shaw, Esq., C. W. Weldon, Esq., D.C.L., M P., Rev F. W. Vroom, A.M., Rev C. E. Willets, D.C.L., Dr. Moody, I. A. Jack, Esq., D.C.L., Rev Francis Partridge, D.D., F. C. Sumichrast, Esq., D. P. Allison, Esq., N. W. White, Esq., Q.C., W. C. Silver, Esq., H. Y Hind, Esq., Hon Senator Almon, M.D., Thomas Ritchie, Esq., *Secretary and Treasurer*.

FACULTY.—*President of the College and Professor of Divinity and Moral Philosophy*, Rev Canon Brock, M.A.; *Vice-President*, Prof Kennedy, *Professor of Mathematics, Natural Philosophy and Engineering*, W. R. Butler, Esq., B.E.; *Professor of Chemistry, Geology and Mining*, G. T. Kennedy, Esq., M.A., B A. SC., F.G.S.; *Professor of English Literature and French*, C G. D. Roberts, Esq, M.A.; *Lecturer in Classics and German*, W. A. Hammond, Esq., M.A.; *Tutor in Modern Languages*, Rev H. Harley, M.A.; *Bursar*, Prof. Butler; *Librarian and Scientific Curator*, Prof. Kennedy; *Proctor*, Prof. Butler. *Agent for King's College Endowment Fund*, Rev J. O. Ruggles, M.A. *Lecturers in Divinity—Apologetics*, Rev F. Partridge, D.D.; *Pastoral Theology*, ————

SCHOLARSHIPS—The William Cogswell Scholarship, £24stg. per annum, open to candidates for Holy Orders, under the direction of the Trustees; Divinity Scholarships paid by the Society for the S. P. G., open to Students for Holy Orders, actually requiring assistance, and subject to the control of the Bishop of the Diocese, 10 in number, each £30 stg. per annum; the Dr Binney Exhibition, £16 stg. per annum, open to Students in indigent circumstances and of exemplary conduct; McCawley Hebrew Prize, £9 stg.; the Bishop's Prize, £5, in Books; Dr. Almon's Welsford Testimonial; Akin's Historical Prize; General Williams' Prizes, three of $60 each; Stephenson Scholarships, three in number: also Payzant-Warburton prize of $20 for the best essay on any good subject—to be chosen by the President—in English Literature, to be competed for during the present Academical year.

### Incorporated Alumni of King's College.

President, Thos Trenaman, Esq, M D.; Vice-President, W. C. Silver, Esq., Committee, Hon S. L. Shannon, C E. DeWolf, Esq., W Ker Dimock Esq., B. Curren, Esq., D.C.L., H. P. Scott, Esq., Clarence H. Dimock, Esq. Treasurer, Hon S. L.Shannon, D.C.L.; Secretary, R. J. Wilson, Esq.

### Halifax Branch of the Colonial and Continental Church Society.

Patron, Her Most Gracious Majesty the Queen. Vice-Patrons, His Grace the Archbishop of Canterbury, His Grace the Archbishop of York, His Grace the Archbishop of Armagh. The Right Rev the Lord Bishop of Nova Scotia, Chairman of Committee.

### Diocesan Synod of Nova Scotia.

Consists of three houses—(1), The Bishop; (2), the Clergy who are duly licensed; (3), the Laity by their representatives. Clerical Secretary, Rev Dr Partridge, No. 54 Granville Street. Lay Secretary, R. J. Wilson, Esq.

Flower Seeds. WILLOW PARK NURSERY, HALIFAX.

DRY GOODS, ST. JOHN, N. B.

MacGREGOR & KNIGHT, 125 Granville St., Halifax.



### Board of Domestic and Foreign Missions.

Appointed by the Synod. Chairman *ex-officio*, The Right Reverend the Lord Bishop. Treasurer, W. C. Silver, Esq. Secretary, Rev Dr. Partridge.

### Church Endowment Fund.

*Chairman*, W. C. Silver, Esq; *Vice-Chairman*. Wm Gossip; *Treasurer*, Jno. T. Wylde, Esq.; *Secretary*, Rev Dr. Partridge; Wm Hare, C. Bullock, J. R. DeWolf, Esq, M D., T. A. Brown, J. W H. Rowley, Joseph Starr, Jno Y. Payzant, J. Johnston Hunt, D.C.L., T. Brown, R. Taylor, H. Pryor, D.C.L., E. J. Lordly.

### Church of England Institute.

To encourage kindly intercourse among Churchmen, and to diffuse a knowledge of the Church's work. *Patron*, The Lord Bishop of Nova Scotia. *President*, W. C. Silver. *Vice-Presidents*, Rev Dr Partridge, F. C. Sumichrast, A. D. B. Tremaine, F. D. Bullock. *Treasurer*, Thos. Brown. *Secretary*, W. M. Brown.

## CLERGY OF THE ROMAN CATHOLIC CHURCH.

### Diocese of Halifax.

St. Mary's Cathedral, Halifax, His Grace the Most Rev. C. O'Brien, Archbishop; Rev Edward F. Murphy, Very Rev Canon Madden, Rev George A. Ellis, Rev S. S. Biggs. St. Patrick's Church, Very Rev Canon Carmody, V.G., Rev Gerald Murphy. St. Joseph's Church, Rev P. Danaher, *Dartmouth*, Rev Chas Underwood. *Chezzetcook*, Rev J. Crouzier. *Sheet Harbour*, Rev D. McMenamin. *Herring Cove*, Rev J. T. Bresnan. *Prospect*, Rev D. O'Sullivan. *Chester and Bridgewater*, Rev Ed. Kennedy. *Caledonia*, Rev T. J. Butler. *Pubnico*, Rev J. J. Sullivan. *Eelbrook*, Rev Wm. B. Hamilton. *Yarmouth*, Rev E. J. McCarthy. *Tusket Wedge*, Rev Alphonsus Parker. *Salmon River*, Rev E. D'Hommie. *Meteghan*, Rev J. Daly. *Church Point, Clare*, Rev J. M. Gay. *St. Bernards, Weymouth and St. Croix*, Rev William J. Mihan. *Annapolis*, Rev T. J. Grace, *Kentville*, Rev P. M. Holden. *Windsor*, Rev Thos Daly. *Bedford and Enfield*. Rev A. P. Desmond. *Truro*, Rev J. D. Cummane. *Londonderry*, Rev Dr. Philip Walsh. *Parrsboro'*, Rev H. Malone. *Joggin Mines*, ——— ——— *Amherst*, Rev P. Donnelly. Chaplain to the Forces, Halifax, Very Rev Canon Carmody, V.G.; Bermuda, Rev J. Foran. Mount St. Vincent Convent, Very Rev Canon McIsaac and Very Rev Canon Woods. Rev D. C. O'Connor and Rev J. Curtin absent from ill health.

### Catholic Orphanage, 395 Brunswick Street.

Superioress, Sister M. Loyola. There are 80 orphans under the care of the Sisters of Charity in this Institution, which depends for support on the voluntary contributions of the charitable.

### Society of St. Vincent de Paul.

Officers of the General Council, Spiritual Director, Rev E. F. Murphy. President, M. B. Daly. Vice-Prest, H. W. Johnston. Treas, William Chisholm. Sec'y, Wm Compton. Assistant Secy. J. Dillon. There are nearly 60 members attached to the three Conferences of St. Mary's, St. Patrick's and St. Joseph's. Meetings held weekly and all relief given in kind after a careful inquiry and personal visitation to each destitute family.

### Academy of the Sacred Heart, Spring Garden Road, for Boarders and Day Scholars.

The Community numbers 30, of whom 12 conduct classes each day in various branches. Young Ladies admitted from 5 years. The French

SIMSON'S LINIMENT is a very valuable Family Medicine.

MANCHESTER, ROBERTSON & ALLISON,

T. C. ALLEN & CO., Wholesale and Retail Stationers.



and German languages taught by natives of both countries as well as all the branches of an English education. Music and other accomplishments taught by the ladies of the Convent, and by the most eminent teachers in the city. The Ladies of the Sacred Heart are now the owners of the "Sherwood" property, on the shores of Bedford Basin, which is used in connection with the Spring Garden Road Academy.

## Diocese of Antigonish.

*Bishop*—Right Rev. JOHN CAMERON, D D., residing at Antigonish.

The Diocese of Antigonish comprises the Island of Cape Breton, and three Eastern Counties of Nova Scotia proper. Established Sept. 21, 1844.

NOVA SCOTIA.—*Antigonishe*, Rev Hugh Gillis. *Pictou*, Revd Roderick McDonald. *Lismore*, Rev A. McGillivray. *Arisaig*, Rev R. McGillivray. *Cape George*, Rev J. Fraser. *West River*, *Ohio*, Rev John J. Fraser. *St. Andrew's*, Rev J. V. McDonell *Pomquette*, Rev F. McRae. *Heatherton*, Rev J. J. Chisholm. *Tracadie*, Rev F. Broussard. *Harbour Bouché*, Rev Ph. F. Bourgeois. *Guysborough*, Rev Michael Tompkins. *Cape Canso*, Rev J. Richard. *Port Mulgrave*, Rev. Geo. McAuley. *Port Felix*, Rev. A. Vanrenterghem. *Vale Colliery*, Rev D. M. McGregor, D.D. *New Glasgow*, Rev John Shaw.

CAPE BRETON.—*Arichat*, Rev J. Quinan, P. P., Rev C. Lafond, *Little Arichat*, Rev A. Beaton. *D'Escousse*, Rev A. Chisholm, D.D. *D'Ardoise*, Rev L. McPherson. *Red Islands*, Rev John McDougall. *River Bourgeois*, Rev C. P. Martell. *East Bay*, Rt Rev Mgr. N McLeod, V.G. *Grand Narrows*, Rev M. McKenzie. *Bay St. Lawrence*, Rev W. McPherson. *Boisdale*, Rev Alex. McGillivray. *Ingonish*, Rev B. Mullins. *North Sydney*, Rev Daniel McIntosh. *Sydney Mines*, Rev Dr. Cameron. *Little Bras d'Or*, Rev M. McPherson. *South Sydney*, Rev James Quinan. *Bridgeport*, Rev John Beaton. *Main-a-Dieu*, Rev John McLeod. *Judique*, Rev Archibald Chisholm. *Port Hood*, Rev Colin Chisholm. *Broad Cove*, Rev Donald Chisholm. *Margaree*, Rev M. Laffin. *Cheticamp*, Rev Peter Fiset. *Little Glace Bay*, Rev F. Chisholm. *Mabou*, Rev K. J. Macdonald. *Cow Bay*, vacant. *Iona*, *Grand Narrows*, Rev R. Grant. *Glendale*, Rev. D. McIsaac. *Friar's Head*, *Inverness*, Rev Wm LeBlanc. *Princeville*, Rev D. McDonald. *Port Hawkesbury*, Rev C. F. McKinnon. *Low Point*, Rev A. McKenzie. *St Peter's*, Rev C. A. Richard.

## Religious and Literary Institutions.

COLLEGE AND SEMINARY OF ST. FRANCIS XAVIER.—Established in the town of Antigonish. Rector, Rev. Dr. N. McNeil, Professors, Rev Alex. McDonald, D.D., Rev A. Chisholm, D.D., J. D. Copeland and D. Cameron, Esqs.

THE TRAPPIST MONKS, at Tracadie, have a flourishing establishment. The Monks are principally natives of Belgium. Here also, there is a Convent of the Trappistine Sisters, all natives of the place, and generally of French and Scotch origin.

THE SISTERS OF THE CONGREGATION OF NOTRE DAME, of Montreal, have flourishing academies for female education of the highest order at Arichat, Antigonish, Pictou, West Arichat, Sydney, Port Hood, New Glasgow and Mabou. Besides, there are throughout the diocese several academies, and superior and common schools, partly supported by government, and partly by contributions of the people. There are also superior schools at Stellarton and North Sydney, conducted by the Sisters of Charity.

Small Fruits Stock, WILLOW PARK NURSERY, HALIFAX.

DRY GOODS, ST. JOHN, N. B.

MacGREGOR & KNIGHT, Bibles, Prayer Books, &c.

ABBOTT'S WORM TABLETS are purely Vegetable.



## PRESBYTERIAN CHURCH IN CANADA.

### Synod of the Maritime Provinces.

*Moderator*, Rev E. A. McCurdy ; *Clerk*, Rev T. Sedgwick.

PRESBYTERY OF SYDNEY—*Sydney*, Rev Hugh McLeod, D D., Rev Alex Farquharson, Rev J. Murray. *Sydney Mines*, Rev Donald McMillan. *St. Ann's and North Shore*, Rev Abraham McIntosh. *Boularderie*, Rev David Drummond. *Cape North*, Rev ———. *Gabarus and Framboise*, Rev Donald Sutherland. *Glace Bay*, Rev J. A. Forbes. *Cow Bay*, Rev W. Grant. *N. Sydney*, Rev Dr Murray. *Leitch's Creek*, Rev H. McQuarrie. *Loch Lomond*, Rev M. McLeod. *Mira*, Rev W. R. Calder.

PRESBYTERY OF VICTORIA AND RICHMOND—*Port Hastings and River Denis*, Rev Don McDonald. *Baddeck and Forks*, Rev Kenneth McKenzie. *Lake Ainslie*, Rev Alex Grant. *West Bay*, Rev Don MacDougall. *Middle River*, Rev Alex McRae. *Malagawatch*, Rev Angus McMillan. *Mabou*, Rev———. *Whycocomah*, Rev J. Rose. *Strath Lorne*, Rev Rod Macleod.

PRESBYTERY OF PICTOU—*Barney's River*, Rev D. B. Blair. *Hopewell*, Rev Alex McLean, A.M. *James' Church, New Glasgow*, Rev E. A. McCurdy. *Springville*, Rev A. McL. Sinclair. *Lochaber and Union Centre*, Rev H. K. McLean. *Glenelg, etc.*, Rev ———. *Prince St. Church, Pictou*, Rev A. Falconer. *United Church, New Glasgow*, Rev Ephraim Scott. *Merigomish*, Rev A. P. Miller. *Knox Church, Pictou*, Rev Geo S. Carson. *Little Harbour*, Rev ———. *Thorburn*, Rev A. W. McLeod. Ph. D. *Sherbrooke*, Rev W. Maxwell. *Westville*, Rev R. Cumming. *Antigonish*, Rev J. R. Munroe. *Durham*, Rev J. F. Forbes. *Stellarton*, Rev J. H. Turnbull. *New Glasgow*, Rev. Dr Patterson.

PRESBYTERY OF WALLACE—*Linden*, Rev W. S. Darragh. *Wallace*, Rev H. B. McKay. *Tatamagouche*, Rev Thomas Sedgewick. *Springhill*, Rev J. M. Robinson. *Wallace*, Rev S. Boyd. *Amherst*, Rev D. McGregor. *Pugwash*, Rev J. W. McKenzie. *New Annan*, Rev R. C. Quinn. *River John*, Rev G. L. Gordon.

PRESBYTERY OF TRURO—*Onslow*, Rev J. H. Chase. *Truro*, Rev Wm McCulloch, D.D., Rev E. Ross. *Portaupique*, Rev A. Cameron. *First Ch. Truro*, Rev Rev J. Robbins. *Upper Londonderry*, Rev James Sinclair. *Stewiacke*, Rev Edward Grant. *Middle Stewiacke*, Rev Edwin Smith. *Truro West*, Rev T. Cumming. *Lower Londonderry*, Rev James McLean. *Acadia Mines*, Rev John A. Logan. *Economy*, Rev ——— *Clifton*, Rev J. D. McGillivray. *Coldstream*, Rev W. T. Bruce, M.D.

PRESBYTERY OF HALIFAX.—*Fort Massey, Halifax*, Rev R. F. Burns, D.D., *Halifax*, Prof. A. Pollok, D.D., Prof A. McKnight, D.D., Prof J. Currie, D.D., Prest John Forrest, D.D. *Agent of Church*, Rev P. M. Morrison. *St. Matthews, Halifax*, Rev. Robt Laing. *Dartmouth*, Rev J. L. George. *Newport*, Rev Ebenezer McNab. *Richmond*, Rev J. M. Allen. *Chalmers Church, Halifax*, Rev J. McMillan. *Park Street Church, Halifax* Rev Allan Simpson. *St. John's, Halifax*, Rev H. H. McPherson. *Milford*, Rev A. B. Dickie. *Maitland*, Rev T. C. Jack. *Musquodoboit Harbour*, Rev J. Anderson. *Warwick, Bermuda*, Rev A. B. Thompson. *Kennetcook*, Rev Adam Gunn. *Shubenacadie*, Rev M. G. Henry. *Bedford*, Rev G. Christie. *Elmsdale*, Rev Jacob Layton. *Sheet Harbour*, Rev S. Rosborough. *Hamilton, Bermuda*, Rev C. S. Lord. *Upper Musquodoboit*, Rev J. A. Cairns. *Noel*, Rev A. Campbell. *Annapolis*, Rev ———. *Wolfville*, Rev R. D. Ross. *Musquodoboit*, Rev E. S. Bayne. *Canard, Kings*, Rev W. Dawson, B.D. *Carleton, Yarmouth*, Rev ———. *Little River, Halifax Co.*, Rev T. H. Murray. *Yarmouth*, Rev A. Rogers. *Windsor*, Rev T. A. Nelson. *Kentville*, Rev W. P. Begg. *St. Andrew's, Halifax*, Rev ———.

MANCHESTER, ROBERTSON & ALLISON,

T. C. ALLEN & CO., all kinds of Account Books.



PRESBYTERY OF LUNENBURG AND SHELBURNE.—*Lunenburg*, Revs William Duff, Ebenezer D. Millar. *Mahone Bay*, Rev D. S. Fraser. *New Dublin*, Rev ———. *LaHave*, Rev Isaac Simpson. *Clyde and Barrington*, Rev J. K. McClure. *Riversdale*, Rev H. Crawford. *Shelburne*, Rev J. Rosborough. *Lockeport*, Rev D. McKinnon. *Bridgewater*, Rev J. Ferry and Rev E. Roberts.

PRESBYTERY OF ST. JOHN.—*Fredericton*, Rev A. J. Mowatt. *Hampton*, Rev Andrew Donald, Rev P Langille. *St. John's Church, St. John*, Rev Mr. Fotheringham. *Springfield*, Rev Lewis Jack, Rev ——— *Bocabec*, Rev William Milien. *St. Stephens, St John*, Rev Donald McRae. *Chipman*, Rev Samuel Johnson. *Sussex*, Rev Jas Gray, A.M. *Buctouche*, Rev Jno D. Murray. *Moncton*, Rev Joseph Hogg. *Carleton, St. John*, Rev W. Stuart. *Richmond*, Rev Kenneth McKay. *Prince William*, Rev Wm. Ross. *St. James*, Rev J. A. F. Sutherland. *St. Stephen*, Rev G. Shore. *Nashwaak and Stanley*, Rev J. S. Mullen. *St. Andrew's, St. John*, Rev L G MacNeill. *St David's, St. John*, Rev Mr Bruce. *Harvey*, Rev J.A McLean. *St. Andrew's*, Rev A. Gunn. *Shediac*, Rev J. McG. McKay. *St. John*, Rev J. Bennet. *Glassville*, Rev J. K. Bearisto. *Woodstock*, Rev W.Calder. *New Kincardine*, Rev D. Fiske *South Richmond*, Rev James Ross. *Pisarinco*, Rev ——— *Quaco*, Rev W. Macdonald. *Riverside*, Rev R. Haddow. *Calvin Church, St. John*, Rev A. McDougall. *St. George*, Rev Thos. Stewart. *Sackville*, Rev A. Wyllie. *St Martin's*, Rev W. McDonald. *Buctouche*, Rev L. Jack. *Florenceville*, Rev J. T. Blair. *Bass River*, Rev J. H. Cameron.

PRESBYTERY OF MIRAMICHI.—*River Carlo*, Rev Thomas Nicholson, Rev Isaac Baird. *Blackville and Derby*, Rev Thomas G. Johnstone, *Dalhousie*, Rev Alex Russell. *Campbellton*, Rev A. O. Brown. *Black River*. Rev John Robertson. *Richibucto*, Rev W. Hamilton. *New Richmond*, Rev P. Lindsay. *Newcastle*, Rev W. H. Aitken. *Douglastown*, Rev ——— *Redbank*, Rev ———. *Chatham*, Rev E. Wallace Waits. *New Carlisle*, Rev F. W. George. *Chatham*, Rev N. McKay.

PRESBYTERY OF PRINCE EDWARD ISLAND—*Bedeque*, Rev W. Scott. *Covehead*, Rev James Allan. *Zion Church, Charlottetown*, Rev J. M. McLeod. *Mount Stewart and West St. Peters*, Rev A. B. Macleod *Bay Fortune, &c.* Rev John G. Cameron. *East St. Peters*, Rev A. W. Mahon. *West River*, Rev A. S. Stewart. *Alberton and Tignish*, Rev Arthur F. Carr, A. M. *Cavendish and New Glasgow*, Rev W. P. Archibald. *Belfast*, Rev ———. *Princetown*, Rev Geo. McMillan *New London*, Rev D. McNeill. *Strathalbyn*, Rev John McLeod. *Clifton*, Rev. Alex. Sterling. *Hampton*, Rev. Allan McLean. *Woodville*, Rev M. Campbell. *Georgetown*, Rev W. H. Spencer. *Tignish*, Rev Geo Fisher. *St. James, Charlottetown*, Rev James Carruthers. *Cardigan*, Rev E. Gillies. *Murray Harbour*, Rev A. Raulston. *Valleyfield and Brown's Creek*, Rev R Maclean. *East St. Peter's*, Rev J. W. Mackenzie. *Port Hill*, Rev A. Brown.

PRESBYTERY OF NEWFOUNDLAND—*St. John's*, Rev Moses Harvey Rev W. Graham. *Harbor Grace*, Rev W. J. Thompson.

FOREIGN MISSIONARIES—Rev John W. McKenzie, *Efate;* Rev Joseph Annand, *Santo;* Rev. H. A. Robertson, *Eromanga, New Hebrides;* Rev John Morton, *Savanna Grande;* Rev K. J Grant, *San Fernando;* Rev J. K. Wright, *Couva;* Rev W. L. McRae, *Port of Spain, Trinidad. Teachers*, Misses Blackadder, Copeland and Semple.

## College of the Presbyterian Church.

THEOLOGICAL DEPARTMENT AT HALIFAX — *Principal and Prof. of Systematic Theology*, Rev Alex McKnight, D.D. *Prof. of Hebrew and Exegesis*, Rev John Currie, D.D. *Prof. of Church History and Pastoral Theology*, Rev Allan Pollok, D.D.

JAS. H. ANDREWS, WILLOW PARK NURSERY.

DRY GOODS, ST. JOHN, N. B.

MacGREGOR & KNIGHT, 125 Granville Street, Halifax.



### Alumni Association.

*President*, Rev N. McKay, Summerside P. E. I. *Vice-Presidents*, Rev Prof. Forrest, Halifax; Rev James McLean, Great Village. *Secretary*, Rev A. W. Mahon, St Peter's, P. E. I.

## SYNOD OF THE KIRK OF SCOTLAND IN PICTOU COUNTY.

PRESBYTERY OF PICTOU.—*Pictou*, Rev Mr. Callan. *Salt Springs*, Rev J. Fitzpatrick. *Roger's Hill, &c.*, Rev J. W. Fraser, A. M. *Earltown*, Rev D. McKenzie. *River John*, Rev Robert McCunn.

PRESBYTERY OF EGERTON.—*New Glasgow*, Rev ——— *Stellarton and Westville*, Rev C. Dunn. *East River*, Rev Wm. McMillan, A.M. *Hopewell* Rev P. Melville, A.M., B. D. *Barney's River*, Rev A. J. McKichan. *McLellan's Mountain*, Rev W. Stewart. *Gairloch*, ———.

PRINCE EDWARD ISLAND, Rev John Goodwill.

Since the Union, consummated June 15th, 1875, the minority of the late Synod of the Maritime Provinces in connection with the Church of Scotland, continue to co-operate with the United Church in the Educational, Foreign Mission, and Widows' & Orphans' Schemes.

## METHODIST CHURCH.

Those marked thus (*) are Supernumeraries.

### Nova Scotia Conference.

Jos Gaetz, A. M., *President;* Arthur D. Morton, A. M., *Secretary.*

HALIFAX DISTRICT.—*Halifax (Centre)*, Jno. J. Teasdale, *R. Alder Temple. *Halifax (South)*, Jas Strothard, John Wier. *Halifax (West)*, Wm. Brown, J. B. Butterick. *Halifax (North)*, F. H. W. Pickles. *Book Room and Wesleyan Office*, S. F. Huestis, Book Steward, John Lathern, D D., Editor. *Dartmouth*, W. C. Brown, *Thomas Angwin. *Windsor*, Jabez A. Rogers, *Jno McMurray, D.D., *Roland Morton. *Hantsport*, W. G. Lane. *Horton*, D. W. Johnson, F. Friggens, *Geo. Johnson, *J. B. Hemmeon, *Geo. F. Day. *Kentville*, C. M. Tyler. *Newport*, Wm. Alcorn. *Avondale*, D. Hickey. *Burlington*, John Gee. *Walton*, ———. *Sambro*, Jas Blesdale. *Bermuda (Hamilton and Somerset)*, Thos. Rogers, Chaplain to Wesleyans in Army and Navy; W. Phillips. *Bermuda (St. George's and Bailey's Bay)*, Benj. Hills. Chaplain to Wesleyans in Army, A. C. Borden.

TRURO DISTRICT—*Truro*, E. B. Moore, Paul Prestwood. *Onslow*, J. W. Stepherdson. *Acadia Mines*, J. E. Donkin. *Pictou*, E. E. England. *Stellarton*, Jas. Tweedy. *River John*, C. W. Swallow, M.A. *Maitland*, D. B, Scott, *Richard Smith. *Shubenacadie*, J. G. Bigney. *Middle Musquodoboit*, R. B Mack. *Musquodoboit Harbour*, H. P. Doane. *Sheet Harbor*, one wanted.

CUMBERLAND DISTRICT—*Amherst*, W. H Heartz. *Amherst Head*, W. I. Croft. *Nappan & Minudie*, R. A Daniel. Thos Wooten. *Wallace*, A. D. Morton, A. M. *Pugwash*, G. F. Johnson, *G. W. Tuttle. *River Philip*, A. Hockin *Oxford*, J. L. Dawson, *A. F. Weldon. *Wentworth*, R. O. Johnson. *Parrsboro'*, C. Jost, A.M. *Southampton*, J. B. Giles. *Advocate Harbor*, G. W. Whitman. *Spring Hill Mines*, A. W. Nicholson.

GUYSBORO' AND C. B. DISTRICT—*Guysboro*, W. H. Evans. *Canso*, F. A. Buckley A.B. *Manchester*, W. A. Nightengale. *Sydney*, William Purvis. *North Sydney*, Jos. Hale. *Gabarus*, W. H. Edyvean. *Port Hawkesbury*, J. Astbury. *Port Hood*, C. H. Huestis, A.B. *Ingonish*, J. Appleby.

ANNAPOLIS DISTRICT—*Annapolis*, J. Cassidy. *Granville Ferry*, S. B. Dunn. *Bridgetown*, Jos. Angwin, *J. F. Bent. *J. R. Hart. *Middleton*, P. H. Robinson, *J. L. Sponagle. *Aylesford*, A. S. Tuttle, *James

SIMSON'S JAMAICA GINGER is of very fine Flavor.

MANCHESTER, ROBERTSON & ALLISON,

Go to T. C. ALLEN & CO., for BIG VALUE in Stationery.



Taylor, *W. Ryan. *Berwick*, Thomas D. Hart. *Canning*, Wm Ainley. *Hillsburg*, F. H. Wright, B.D. *Digby*, R. McArthur. *Weymouth*, H. Hooper. *Digby Neck and Westport*, F. J. Pentelow.

LIVERPOOL DISTRICT—*Liverpool*, J. C. Ogden, *C. Lockhart. *Caledonia*, R S Stevens. *Port Mouton*, B. Bond. *Mill Village*, G. O. Huestis. *Petite Riviere*, James Sharp. *Lunenburg*, John Johnson. *Ritcey's Cove*, R. Williams. *New Germany*, one wanted. *Bridgewater*, J. W. Prestwood, B.D. *Mahone Bay*, J. Z. Batty.

YARMOUTH DISTRICT.—*Yarmouth*, (*South*) J. M. Fisher. *Yarmouth* (*North*), Joseph Gaetz. *Arcadia*, J. Craig. *Hebron*, L. Daniel. B. A. *Brenton*, one wanted. *Barrington*, J. R. Borden, *J. S. Coffin. *Port La Tour*, I. M. Mellish. *North East Harbor*, W. A. Outerbridge. *Shelburne*, J. H. Davis. *Lockeport*, W. H. Langille.

## Mount Allison Wesleyan College, Sackville, N. B.

FACULTY OF ARTS—James R. Inch, LL D., President and Professor of Mental Philosophy and Logic. Rev C. Stewart, D D., Professor of Moral Philosophy and Christian Evidences. Alfred D. Smith, A M., Professor of Classics. S. W. Hunton, A.M , Professor of Mathematics. Rev J. Burwash, A. M. Professor of Chemistry and Experimental Physics. B. C. Borden, A. M., Professor of English Literature. W. M. Tweedie, M. A., Professor of Modern Languages, &c.

FACULTY OF THEOLOGY—Jame R. Inch, LL D., President (Ex officio.) Professor of Logic and Biblical Literature. Rev C. Stewart, D D., Dean. Professor of Old Testament Exegesis, and Systematic Theology. A. D. Smith, M A., Professor of Greek.

## Mount Allison Wesleyan Male Academy.

Head Master, Thompson T. Davis, B. A. Chaplain, Rev. C. Stewart, D. D. The Academy has a full Staff of well-trained Teachers, most of whom are College Graduates. The first Term of the Academic year begins on the 24th of August. For particulars send for a Catalogue.

## Mount Allison Ladies' Academy.

Principal, Rev B. C. Borden, A. M. All departments of Instruction will be maintained in the very highest state of efficiency, and no pains will be spared to prove worthy of the public confidence and favor so generously and continually expressed. Catalogues containing full information supplied on application to the Principal. Students admitted at any time.

## BAPTIST CONVENTION OF THE MARITIME PROVINCES.

*President*, Prof R G. Jones, Ph D., Wolfville, N. S. *Vice-Presidents*, Mont McDonald, Esq, St. John, N. B. ; Rev I. J. Skinner, B.A., Tryon, P. E. I. *Secretary*, Rev Prof E. M. Keirstead, M.A., Wolfville, N. S. *Asst.-Secretary*, Rev F. H. Eaton, M.A., Truro, N, S. *Treasurer*, James Desbrisay, Charlottetown, P. E. I. *Financial Agent*, Rev G. E. Day, D.D., Yarmouth, N. S. *Standing Committee of Publication*, J. F. Parsons, B. A., E. D. King, M.A., Q.C., John Burgoyne, Halifax.

## University of Acadia College, at Wolfville, N. S.

(Instituted A. D. 1838.)

GOVERNORS—Rev A. W. Sawyer, D D., President of the College, *ex officio*. C. F. Clinch, Esq , Rev S. B. Kempton, M A., Hon D. McN Parker, M D , D.C.L., J. H. Harding, Esq., Rev J. W. Manning, B.A., Rev T. A. Higgins, D.D., Austin Locke, Esq , William Cummings, Esq., H. C.

JAS. H. ANDREWS, FLORIST, HALIFAX.

DRY GOODS, ST. JOHN, N. B.

MacGREGOR & KNIGHT, Wholesale Stationers.



Creed, Esq., M.A., E. D. King, Esq., M.A., Q.C., Silas Alward, D.C.L., Rev. A. Cohoon, M.A., Rev D. G. McDonald, B. H. Eaton, Esq., M.A., Q.C., Wm C. Bill, M.P.P., Rev C. Goodspeed, M.A., C. B. Whidden, Esq., Hon A. F. Randolph. *Secretary*, Rev T. A. Higgins, D.D. *Treasurer*, X. Z. Chipman, Esq.

SENATE OF UNIVERSITY.—Rev A. W. Sawyer, D.D. *Moderator;* Rev W. H. Warren, M.A., *Sec'y;* Rev E. M. Keirstead, M.A., *Treas. Faculty*: Rev A. W. Sawyer, D.D., *President;* Rev E. A. Crawley, D.D., D.F. Higgins, PH.D. R. V. Jones, PH.D., Rev. F. M. Keirstead, M.A., A. E. Coldwell, M.A., L. E. Wortman, MA. *Fellows:* Rev S. B. Kempton, M.A., Rev. E. M. Saunders, D.D., H. H. Bligh, M.A., Q.C., Silas Alward, D.C.L., Judge Johnstone, D.C.L. Rev J. E. Hopper, D.D., Rev. D. A. Steele, M.A., Rev S. M. Black, M.A. Rev D. Freeman, M.A. *Scholars:* Rev G. O. Gates, M.A., H.C. Creed, M.A., Hon. Neal McLod, M.A., F. H. Eaton, M.A., T. E. Corning, B.A., E. D. King, M.A., Q.C. Rev. J. E. Hopper, D.D., Rev. W. H. Warren, M.A., W. M. McVicar, M.A., J. F. Tufts, M.A., Wallace N. Graham, B.A., Q.C., L. S. Morse, B.A.

FACULTY.—Rev A. W. Sawyer, D.D., *President*, and Professor of Moral Philosophy and Evidences of Christianity; Rev. E. A. Crawley, D.D., Professor Emeritus; D. F. Higgins, PH.D., Professor of Mathematics; R. V. Jones, PH.D., Professor of the Greek and Latin Languages; Rev. E. M. Keirstead, M.A., Professor of English Literature, Logic and Psychology; L. E. Wortman, M.A., Professor of Modern Languages and History; A. E. Coldwell, M.A., Professor of the Natural Sciences. *Executive Committee*: Rev A. W. Sawyer, D.D., Prof J. F. Tufts, M.A., Hon D. McN. Parker, M.D., D.C.L., Prof R. V. Jones, M.A., Rev E. M. Saunders, D.D., Rev S. B. Kempton, M.A., Prof D. F. Higgins, PH.D., *Sec'y*. *Committee on Investments*: Hon D. McN. Parker, M.D., D.C.L., J. Desbrisay, Esq., C. W. Roscoe, M.A., J. P. Chipman, M.A., E. D. King, M.A., Q.C., X. Z. Chipman, *Treas.*

### Associated Alumni of Acadia College.

President, J. B. Hall, PH.D. Vice-President, A. J. Denton, M.A. Secretary-Treasurer, Selden W. Cummings, B.A. Directors, F. H. Eaton, M.A., Rev J. E. Hopper, D.D., Rev C. Goodspeed, M.A., Prof A. E. Coldwell, M.A., E. W. Sawyer, B.A., W.F. Parker, B.A., H. T. Ross, B.A.

### Horton Academy.

(Established A. D. 1828.)

The Academy and Ladies' Seminary are under the control of the Board of Governors of Acadia College.

*Teachers*: Professor J. F. Tufts, M.A., Principal, Latin and History; E. W. Sawyer, B.A., Greek and English; E. R Morse, B.A., Mathematics; H. A. Shaw, Elocution.

### Acadia Seminary.

*Instructors*: Mary A. Wadsworth, Principal, English Literature and Rhetoric; Libbie L. Margeson, English: Mme. Constance C. Bauer, French and German; Eliza T Harding, Drawing and Painting; Mary H. Vaughan, Vocal Music; Helen L. Buttrick, Instrumental Music; Hattie E. Wallace, Elocution; Harriet W. Eaton, Assistant in Music.

### Board of Foreign Missions, located at St. John, N. B.

A. W. Marsters, Esq., C. F. Clinch, Esq., T. S. Sims, Esq., C. P. Baker, Esq., Rev. G. O. Gates, A.M., Rev D. A. Steele, A.M., James A. Estey, Rev. G. E. Day, M.D., Rev. W. J. Stewart. *Secretary*. Rev. I. E. Bill, D.D., Rev. J. E. Hopper, D.D., J. H. Harding, Esq.,

SIMSON'S CORN KILLER Destroys Corns without Pain.

MANCHESTER, ROBERTSON & ALLISON,

Go to T. C. ALLEN & CO., for all kinds of Books.



Rev J. A. Gordon, Rev J. A. Cahill, Rev J. R. Hutchinson, Mont. McDonald, Esq. *Treasurer*, John March, Esq., St. John, N. B. *Recorder and Accountant*, Ernest C. March.

### Home Mission Board, located at Yarmouth, N. S.

A. C. Robbins, Esq., Chairman, Yarmouth, N. S.; Rev. J. B. Woodland Vice-Chairman, Yarmouth, N. S.; Rev A. Cohoon, M.A., Corresponding Secretary, Hebron, Yarmouth Co., N. S.; Rev J. A. Ford, B.A., Recording Secretary, Yarmouth N. S.; W. R. Doty, Treas., Hebron, Yarmouth Co., N. S.; Rev H. F. Adams, Rev A. H. Lavers, Rev E. P. Coldwell, Rev I. E. Bill, jr., T. B. Crosby, Esq., Rev J. B. Woodland, Rev J. D. Skinner, Rev J. E. Hopper, D.D., Rev J. H. Hughes, Rev J. T. Eaton, Rev J. A. Ford, B.A.; A. C. Robbins, Rev G E. Day, D.D., Rev A. Cohoon, M.A., Rev J. I. DeWolfe, M.A., W. R. Doty, Esq.

### Ministerial Education Board.

Rev. A. W. Sawyer, D. D., Secretary; J. W Barss, Esq., Treasurer; Rev. T. A. Higgins, A M., Rev S. B. Kempton, A.M., Prof. D. F Higgins, Ph. D., Rev S. McC. Black; Rev H. Forshay, E. D. Shand, Esq., T. D. Denham.

### Board of Management of Ministerial Relief and Aid Fund.

Stephen Selden, Esq,, Rev. J. W. Manning, A.B., Rev. E. M. Saunders, D.D., Rev. E. J. Grant, Arthur Simpson, Esq., Hon. D. McN. Parker, M.D., D.C.L., J. F. L. Parsons, Esq., Rev G. E. Good, M.A.

### Women's Baptist Missionary Union.

*President*, Mrs. M. W. Williams, Wolfville, N. S. *Corresponding Secretary*, Mrs John March, St. John, N. B. *Secretary*, Miss Amy Johnstone, Dartmouth. *Treasurer*, Mrs. J. W. Manning, Halifax.

## MINISTERS OF BAPTIST CHURCHES IN NOVA SCOTIA.

### Central Association.

*Upper Aylesford*, Rev J. L. Read. *Lower Aylesford*, Rev E. H. Howe. *Bridgewater*, Rev S. March. *Chester*, Rev J F. Kempton. *Canard*, Rev S. B. Kempton. *Berwick*, Rev E. O. Read. *Billtown*, Rev ———— *Pereaux*, Rev D. Freeman. *Dartmouth*, Rev E. J. Grant. *Fall River* Rev. ——— ———. *Halifax*, Rev W. H. Cline, B.D., Rev. J. W. Manning, Rev. E. T. Miller. *Hantsport*, Rev ——— ———. *Wolfville*, Rev A. Higgins. *Gasperaux*, Rev M. P. Freeman. *Kempt*, Hants Co., Rev. Geo. Wethers. *Kentville*, Rev S. McC. Black. *Lunenburg*, Rev S. H. Cain. *Musquodoboit*, ———. *New Germany*, Rev M. W. Brown. *Newport*, Rev A. Freeman. *New Ross*, Rev S. J. Archibald. *Windsor*, Rev H. J. Foshay. *Windsor Plains*, Rev J. W. Johnson. (Rev E. M. Saunders, D.D.)

### Western Association.

*Acadia French Mission*, Rev F. C. Rouleau. *Annapolis Royal*, Rev F. O. Weeks. *Argyle*, Rev ———. *Bridgetown*, Rev. W. H. Warren. *Arcadia*, Rev J. H. Hughes. *Barrington*, Rev W. H. Richan. *Beaver River*, Rev J I. DeWolfe. *Clements*, Rev E. N. Archibald. *Digby*, Rev J. S. Browne. *Digby Neck*, Rev. J. C. Morse. *Dalhousie*, Rev W. A. J. Bleakney. *Freeport*, Rev G. H. Goudy. *Forest Glen*, Rev J A. Stubbert. *Greenfield*, Rev A. W. Barss. *Greywood and Milford*, Rev J. E. Bleakney. *Hampton*, Rev W. L. Parker. *Hebron*, Rev A. Cohoon. *Hillsburgh*, Rev J. McL. Young. *Hill Cove*, Rev ———. *Liverpool*, Rev. J. W. Weeks. *Lockeport*, Rev H. N. Parry. *Lake George*, Rev A. Cogswell.

Seeds of all kinds, WILLOW PARK NURSERY.

DRY GOODS, ST. JOHN, N. B.

MacGREGOR & KNIGHT, 125 Granville Street, Halifax.



*Lawrencetown*, Rev R. D. Porter. *Lower Granville*, Rev. F. Potter. *Lewis Head*, Rev J. F. McKennie. *Milton*, Rev C. C. Burgess. *Milton, Yarmouth Co.*, Rev J. A. Ford. *Nictaux*, Rev J. Clark. *New Tusket*, Rev W. Spencer. *Lawrencetewn*, Rev J. T. Eaton. *Ragged Llands*, Rev. W. W. Weeks. *Temple, Yarmouth*, Rev J. B Woodland. *Upper Wilmot*, Rev J Rowe. *Weymouth*, Rev W. Spencer. *Westport*, Rev J. H. Saunders. *Wilmot* Rev David Price. *Yarmouth*, Rev H. F. Adams. *Yarmouth, W.*, Rev D. W. Crandall.

### Eastern Association.

*Great Village*, Rev J. J. Armstrong, Rev T. B. Layton. *Parrsborough*, Rev F. Beattie. *North Sydney*, Rev J. W. Bancroft. *Hawkesbury*, Rev W. B. Bradshaw. *Pugwash*, Rev C. C. Burgess. *Sydney, C. B.*, Rev E. P. Coldwell. *Upper Stewiacke*, Rev Obed Chute *Truro*, Rev D. W. C. Dimock. *Acadia Mines*, Rev F. D. Davison. *St. Mary's*, Rev H. Eagles. *Truro*, Rev J. E. Goucher. *Hawkesbury*, Rev L. B. Gates. *N. E. Margaree, C. B.*, Rev C. H. Haverstock. *Athol*, Rev David McKeen. *New Harbor*, Rev D. McLeod. *New Glasgow*, Rev P. S. McGregor. *Amherst*, Rev D. A. Steele, Rev. G. F. Miles. *Central, Onslow*, Rev C.H. Martell. *Spring Hill* Rev Jos. Murray. *Oxford*, Rev T. M. Munro. *River Hebert*, Rev I. R. Skinner. *Wittenburg*, Rev E. G. Sibley. *Cow Bay, C. B.*, Rev N. B. Shaw. *Advocate Harbour*, Rev S. Thompson.

### MINISTERS OF THE AFRICAN METHODIST EPISCOPAL CHURCH.

Rev J.W.Skerrett,, 2 Falkland St., Halifax; Rev J.W. Crosby, Amherst; Rev W. B. Hill, St. John; Rev G. W. Smith, Liverpool; Rev A. Kersey, Shelburne; Rev Chas Hamilton, Woodstock.

UNIVERSALIST CHURCH.—*Halifax*, ————

### FREE BAPTIST.

Rev A. Swim, Bear Point; Rev J. I. Porter, Rev T. H. Siddall, Rev W. C. Weston, Barrington; Rev William Miller, Shag Harbor ; Rev C. B. Atwood, Cape Island ; Rev J. W. Freeman, Lower Argyle ; J. K. West, Kemptville; Rev Wm. M. Knollin, Rev Edwin Crowell, Yarmouth; Rev S. M. Weyman, Port Maitland; Rev S. N. Royal, Hall's Harbour; Rev A. Kinney, Caledonia ; Rev Geo E. Sturgis, Hantsport.

### THE LUTHERAN CHURCH.

Rev Charles E. Cossman, Rev G. L. Rankin, Lunenburg; Rev Mr Kohler, Bridgewater ; Rev Mr Scheidy, Felson South.

### AFRICAN BAPTIST ASSOCIATION.

Halifax, Rev A. W. Jordan; Beech Hill, Rev N. F. Drayton; Preston, Rev Geo Carvery, Rev Geo R. Neal; Cornwallis, Rev John Smith; Weymouth, F. R. Langford; Africville, E. Dickson; Dartmouth, Rev F. R. Longford. This Association meets the first Saturday in September of each year.

## MEDICAL REGISTER.

PROVINCIAL MEDICAL BOARD.—Hon D McN Parker, M D, Halifax, *President;* J F Black, M D, Halifax, *Treasurer;* Edward Farrell, M D, Halifax, David H Muir, M D, Truro, W H McDonald, M D, Antigonish, A C Page, M D, Truro, Alex D McGillivray, M D, Sydney, D A Campbell, M D, Halifax, Stephen Dodge, M D, Halifax, N E McKay,

SIMSON'S CHEMICAL FOOD is Invaluable for Delicate Children.

MANCHESTER, ROBERTSON & ALLISON,

PRESBYTERIAN WITNESS, a good Family Paper.



M D, Halifax, Wm McKay, M P P, Glace Bay. C B, W B Moore, M D, Kentville, John McMillan, M D, Pictou. *Registrar*, A W H Lindsay, M D, Halifax.

MEDICAL EXAMINERS.—Dr A J Cowie, Halifax, Medicine; Dr Edw Farrell, Halifax, Surgery; Dr A C Page, Truro, Obstetrics and Diseases of Women and Children; Dr W H Muir, Truro, Materia Medica; Dr G L Sinclair, Dartmouth, Anatomy and Physics; Prof Geo Lawson, Halifax, Chemistry.

MATRICULATION EXAMINATIONS.—Examinations take place on the first Wednesday in May, and on the last Saturday in October of each year. *Examiners*—Rev Ebenezer Ross, Truro; Prof J. B. Currie, Halifax.

---

Adlington Robert, M D., Edin, 1854, M R C S, Eng, 1857, Shubenacadie
Aitkin Chas C, M D, Harvard, Mass, 1856, Lunenburg
Allen D C, M D, Jeff Med Coll, Phil, 1875, Newfoundland
Allen Jas G, M D, Coll Phy and Sur, N Y, 1880, Brooklyn, N Y
Almon Hon W J., M D, Glasgow, 1838, Halifax city
Almon Thos R, M D, Long Isld Col, 1866, M D, Coll P & S, N Y, 1867, Hx
Anderson F U, L R C S, Edin, 1883, L R C P, Edin, 1883, M R C S, Eng, 1884, Yarmouth
Andrews A R, M D, C M, Halifax Med Coll, 1879, Turks Island, B W I.
Andrews C F, M D, Harvard, 1868, Caledonia, Queens
Angus A C, M D, Coll Phy and Surg, Balt'e, 1882, Oxford, Cum Co
Angwin Maria Louisa, M D, Woman's Medical Col, N Y Infirm, 1882, Halifax City
Atkinson M C, M D, C M, Halifax Med Col, 1881, Bristol, N B
Atkinson, M G, M D, Uni N Y, 1884, Parrsboro.
Ayer Nehemiah, M D, C M, McGill, 1880, River Hebert, Cumb Co
Balcom Parker N, M D, Uni of N Y, 1875, Aylesford, Kings
Barnaby C D, Licentiate Med Board, 1881, Halifax City
Barnaby Gid, M D, Harvard, Mass, 1872, Weymouth Bridge, Digby
Barnaby John M, M D, Harvard, 1863, Bridgetown, Annapolis
Barss Andrew DeW, M D, Edin, 1864, Wolfville, Kings
Barton Wm G, M D, Coll Phy and Sur, N Y, 1858, Pubnico, Yarmouth
Bell George, M D, Harvard, Mass, 1868, Yarmouth
Bell Geo W, M D, Coll Phy and Sur, N Y, 1869, Kingston Station, Kings
Bent Chas, M D, Uni of Penn, 1847, Truro, Colchester
Bent Wm H, M D, Harvard, Mass, 1869, Argyle, Yarmouth
Best Fredk, M D, Uni of Penn, 1876, Somerset, Kings
Bethune John L, M D, C M, Dalhousie, 1875, Baddeck, Victoria
Bingay G T, M D, Uni of N Y, 1849, M R C S, Eng, 1856. Westport, Digby
Bingay John M, M D, Harvard, Mass, 1863, Tusket, Yarmouth
Black C A, M D, Uni of Penn, 1867, Amherst, Cumberland
Black J B, M D, Uni of Penn, 1866, Windsor, Hants
Black John F, M D, Coll Phy and Sur, N Y, 1868, Halifax city
Black Rufus S, M D, Edin, L R C S E, 1836, Ontario, California, U S
Bliss G C W, M D, Jeff Med Coll, 1880, (cl 11, Med Act, N S,) Amherst
Boggs, Geo W, M D, C M, McGill, 1886, Parrsboro
Borden Fredk W, M D, Harvard, Mass, 1868, Canning, Kings
Bowles E P, M D, Coll Phy and Sur, N Y, 1874, Wolfville, Kings
Brown Saml D, M D, Uni of Penn, 1848, Maitland, Hants
Buckley George E, M D, Jeff Med Coll, Phil, 1867, Guysboro'
Burgess F N, M D, Harvard, Mass, 1865, Cheverie, Hants
Burns S W, M D, Bellevue Hos Med Coll, N Y, 1864, Shelburne
Burns T M, M D, Bellevue Hos M C, N Y, 1864, Oakland, Cal, U S
Byers J A, M D, Bellevue Hosp Med Coll, 1875, Spring Hill Mines

JAS. H. ANDREWS, WILLOW PARK NURSERY, HALIFAX.

DRY GOODS, ST. JOHN, N. B.

MacGREGOR & KNIGHT, Agent Stafford's Inks.



Cadegan J C, M D, Bellevue Hosp Med Coll, N Y, 1882, L Glace Bay
Calder Jas S, M D, Harvard, Mass, 1866, Bridgewater, Lunenburg
Caldwell G P, Harvard Uni, 1876, (cl 11, Med Act, NS,) New Brunswick
Cameron Allan, M D, Uni N Y, 1886, Antigonish
Cameron Hugh, M D, Uni of Penn, 1861, Mabou, Inverness
Cameron John, M D, Glasgow, L R C S, Edin, 1845, Port Hood
Cameron J T, M D, Harvard, 1865, River John, Pictou
Cameron Wm M, M D, Coll Phy and Sur, N Y, 1872, Halifax city
Campbell C Fitz Hy, M D, Uni of Penn, Phil, 1847, St John, N B
Campbell Donald A, M D, C M, Dalhousie Coll, 1874, Halifax city
Campbell John G, M D, Uni of Penn, 1876, Northport, Cumberland
Carey Robert H, M D, Harvard, Mass, 1866, residence not known
Carmichael, Alex Geo, M D, Uni N Y, 1882, Margaree, C B
Carritt Edward, L R C S, Edin, 1827, Dartmouth, Halifax Co
Chase Thos C, M D, Uni of N Y, 1873, St Margarets Bay, Halifax
Chipman Henry, M D, Harvard, Mass, 1868, Grand Pre, Kings
Chisholm D M, M D, Uni N Y, 1882, Port Hood
Chisholm Donald, M D, Dalhousie Coll, 1874, British Columbia
Chisholm Murdoch, M D, McGill Coll, Mont, 1877, Halifax
Chute J R, M D, Halifax Med Coll, 1877, Sherbrooke, St Mary's, Guys
Clarke Augustus T, M D, Harvard, Mass, 1869, Parrsboro', Cumberland
Clarke Wm G, M D, Harvard, Mass, 1852, Kentville, Kings
Clay Henry P, M D, N Y Uni, 1879, Parrsboro', Cumberland
Cogswell A W, M D, C M, Halifax Med Coll, 1884, Halifax
Cole W H, M D, Bowdoin Coll, 1883, (cl 11 Med Act, N S,) Caledonia, Queens
Coleman J And, M D, Harvard, Mass, 1868, Granville Ferry, Annapolis
Collie James B, M D, Harvard, Mass, 1869, River John, Pictou
Cook S P F, M D, Uni Penn, 1886, Oxford, Cumberland
Cove John W, M D, Uni of Penn, 1867, Spring Hill, Cumberland
Cowie A J, M D, Uni of Penn, 1860, M R C P L, 1880, Halifax city
Cox Robinson, M D, Dalhousie Coll, 1875, Up Stewiacke, Colchester
Creed Chas, M R C S, Eng, 1838, Pugwash, Cumberland
Creed Edwin, M D, Hygea Thera Coll, 1865, Upper Newport, Hants
Creelman F S, M D, Coll Phy and Sur, 1867, Maitland, Hants
Cunningham N F, M D, Bellevue Hosp M C, N Y, 1877, Dartmouth
Curry M A, M D, Uni New York, 1883, Halifax city
Dakin Robert A, M D, Harvard, Mass, 1869, Pugwash, Cumberland
Davis Joseph D, M D, Hom Coll, Phil, 1859, Auburn, Maine
DeBlois Louis G, M D, Coll Phy & S, N Y, 1861, Bridgetown, Annapolis
Denison J H, M D, Uni of Penn, 1850, Brooklyn, Hants
Denison Joseph, M D, Bellevue Hosp Med Coll, 1864, Bridgetown
Densmore Jas D, M D, Hx Med Coll, 1877, North East Hbr, Shelburne
DesBrisay Thomas L, M D, Bowdoin Coll, Maine, 1876, Lunenburg
DeWitt Geo E, M D, Harvard, Mass, 1872, Halifax city
DeWolf James R, M D, Edin, L R C S E, 1841, Wolfville
DeWolf, Geo H H, M D, C M, Dal 1872, Wolfville, Kings
Dobson, Wm Gains, M D, Uni New York, 1881, Amherst
Dodd Marcus, M D, Coll Phy and S, N Y, 1866, Bridgeport, C B
Dodge Stephen, M D, Coll Phy and Sur, N Y, 1859, Halifax city
Donham B Eugene, M D, Harvard, Mass, 1868, Saulnierville, Digby
Drew Geo Elkanah, M D, Uni N Y, 1881, Petite Riviere, Lunenburg
Dyer J G, M D, Univ Louisiana, 1867, Smith's Cove, Digby
Ellison H A, M D, Uni of N Y, 1877, Weymouth, Digby
Ellison R J, M D, Uni of Penn, 1856, Bear River, Annapolis
Falconer A F, M D, Harvard, Mass, 1865, Sherbrooke, Guysboro'
Farish Henry G, M D, Uni of Penn, M R C S, Eng, 1840, Liverpool
Farish James C, M D, Uni of Penn, 1837, Yarmouth
Farrell Edwd, M D, Coll Phy and Sur, N Y, 1864, Halifax city

SIMSON'S CHEMICAL FOOD gives Tone to Mind and Body.

MANCHESTER, ROBERTSON & ALLISON,

PRESBYTERIAN WITNESS, only $1.50 per year.



Fitch J N, M D, Coll Phy and Sur, N Y, 1867, Lakeville, Kings
Fitch Simon, M D, Edin, 1841, Wolfville
Fixott Henry Jas, MD, Harvard, Mass, 1866, St Peters, Richmond
Forster J H, M D, Univ Gottingen, 1867, Nictaux Falls, Annapolis
Fox Chas James, M D, Uni of Penn, 1876, Pubnico, Yarmouth
Fraser Benj D, M D, Hesse, L R C S, Edin, 1834, Windsor, Hants
Fraser D A, M D, Uni of Penn, 1870, Halifax city
Fraser William, M D, M R C S, Eng, 1863, New Glasgow, Pictou
Freeman Chas M, M D, C M, McGill, 1871, Cape Sable Island, Shelb Co
Freeman Wm S, M D, Jeff, Phil, 1884, Lockeport, Shelburne Co
French W K, M D, Uni of N Y, 1857, Sackville, N B
Fritz Emdon, M D, Bell Hos Med Coll, 1880, Digby
Fuller J Newman, Bellevue Hosp Med Coll, 1868, Grand Pre, Kings
Fullerton, W S, M D, Uni of N Y, 1882, Massachusetts
Fullerton Wm Y, M D, Bellevue Hosp Med Coll, 1872, Port Williams
Gaudet Fidele, M D, Victoria Col, Mont, 1880, Meteghan, Digby
Gilpin Bernard J, M D, Uni of Penn, M R C S, Eng, 1834, Annapolis
Goodwin F W, M D, C M, Hx M Col, 1885, Hartland, Carleton Co, N B
Gossip Chas J, M D, Edin, 1869, Windsor, Hants
Gourley John M, M D, C M, Halifax Med Col, 1884, Sheet Harbor, Hx
Graham John McK, M D, Jeff Med Coll, 1872, residence not known
Gray Chas, M D, Uni of Penn, 1858, Mahone Bay, Lunenburg
Gunn Robt, M D, Bellevue Hosp Med Col, 1874, Strathlorne, Inverness
Harel Victor, M D, Victoria Coll, Montl, St Gertrude, Quebec.
Hallett Edmund O, M D, C M, McGill, 1885, D'Escousse, C B
Harris J H, M D, Bell Hosp Med Coll, 1866, Bear River, Yarmouth
Harris Jas W, M D, Harvard, Mass, 1868, United States
Hawkins Arthur Charles, M D, C M McGill, 1885, Halifax city
Hewson C W, M D, Uni of Penn, 1872, L Mid, 1884, L R C P, Edin 1884, Amherst, Cumberland
Howard Stephen, M D, Uni of Penn, Phil, 1866, Manitoba
Jacobs S J, M D, Harvard, Mass, 1861, Lunenburg
Jacques, H S, M D, Uni New York, 1887, Berwick, Kings
Jamieson Geo, M D, Harvard, Mass, 1866, Ship Harbor, Halifax
Johnson Danl M, M D, C M, Halifax Med Coll, 1878, Bay Roberts, Nfld
Johnstone E J, M D, Bellevue Hosp Med Coll, 1882, Victoria Mines, C B
Johnstone, Lewis, M D, Uni of Penn 1845, Stellarton, Pictou
Johnstone Lewis, M D, L R C S, Edin, 1850, Sydney Mines, C B
Johnstone Lewis W, M D, Bell Hos M C, 1886, SydneyMines, C B
Jones J Edgar, M D, Harvard, Mass, 1859, Digby
Kelley Edgar K, M D, Coll Phy and Sur, N Y, 1865, Yarmouth
Kelly F W, M D, Bowdoin Coll, Me, 1883, Chester
Kelley H L, M D, Uni of N Y, 1853, Yarmouth
Kempton Zenas M, M D, Dartmouth, N H, 1866, Wallace, Cumberland
Kendall A S, M D, Bellevue Hosp Med Coll, 1882, M R C S, Eng, 1884, Sydney
Kennedy Evan, M D, Uni of Boston, 1876, Stellarton
Kinsman F S, M D, Uni of New York, 1884, Bear River, Digby Co
Kirby Thomas, Licentiate of Med Board, 1857, Tusket, Yarmouth
Lanigan John A, M D, Uni N Y, 1877, United States
Lathern J S, M D, C M McGill, 1883, L R C P, Lond, 1883, Hx City
Lawson Archibald, M D, M R C S, Eng, 1866, Kansas City, Mo, U S A
L'Esperance J G S, M D, Uni of Laval, Q, 1877, Arichat, Richmond
Lindsay A W H, M D, Dalhousie Col, 1875, M B C M, Edin, 1877, Hx
Linton D M, M D, Halifax Med Coll, 1876, Westville, Pictou
Lockwood T C, M D, Bell Hos Med Coll, 1885, Residence unknown
Lovett, I M, M D, Harvard, 1885, Yarmouth
Lowerison E H, M D, Jefferson Med Coll, 1883, (cl 11, Med Act, N S,) Amherst, Cumberland

Fruit Trees, WILLOW PARK NURSERY, HALIFAX.

DRY GOODS, ST. JOHN, N. B.

MacGREGOR & KNIGHT, 125 Granville Street, Halifax.



Mack J Newton, M D, Bell Hosp Med Coll, 1875, Bridgewater
March, H A, M D, Uni Michigan, 1886, Bridgewater
March John Bartley, M D, Mich Uni, 1885, Bridgewater. Lunenburg Co
Margeson C J, M D, Harvard, Mass, 1869, Hantsport, Hants
Marshall C S, M D, Uni of New York, 1882, Mill Village, Queens Co
Marshall Fred R, Coll Phy and Sur, N Y, 1868, Halifax city
Marsters Holmes, M D, Jeff Med Coll, 1840, Berwick, Kings
Middlemas F, M D, Harvard, Mass, 1873, Berwick, Kings
Miller C J, M D, Harvard, Mass, 1875, New Glasgow, Pictou
Miller J S, M D, Berkshire Med Coll, 1855, Canning, Kings
Miller Samuel Nelson, M D, Uni of N Y, 1875, Middleton, Annapolis
Milsom Thomas, M D, Harvard, 1870, Dartmouth
Mitchell Robert, M D, L R C S, Edin, 1858, Dorchester, N B
Mitchell W M, M D, Jeff Med Coll, Phila, 1859, New Glasgow, Pictou
Moody J C, M D, Uni New York, 1866, Windsor
Moore W B, M D, Halifax Med Col, 1879, Kentville, Kings
Morris Chas, M D, Harvard, Mass, 1858, Mid Musquodoboit, Halifax
Morrison D N, M D, C M, Hx Med Coll, 1883, Freeport, Digby Co
Morrow, Arthur, M B, C M, Edinburgh, 1886, Halifax
Morse C H, M D. Harvard, Mass, 1864, Weymouth Bridge, Digby
Morse Clinton J, M D, Edin, 1864, Amherst
Morse John Allen, M D, Harvard, Mass, 1864, Ohio, Yarmouth
Morse Leander R, M D, Harvard, Mass, 1860, Lawrencetown, Annap
Morton J S, M D, Uni of New York, 1883, Shelburne
Mosely C A, M D, C M, Hx Med Coll, 1880, Jamaica
Muir David H, M D, Coll Phy and Sur, N Y, 1867, Truro, Colchester
Muir Wm S, M D, C M, Dal L R C P and S, Edin, 1874, Truro, Colchester
Munro C H, M D, Harvard, Mass, 1862, West River, Pictou
Munro Kennedy J, M D, Harvard, Mass, 1866, Roger Hill, Pictou
Murray Daniel, M D, C M, McGill, 1886, Campbellton, N. B
Murray Geo, M D, Uni of Penn, 1860, New Glasgow, Pictou
Murray, S C, M D, Harvard, 1871, Truro
McDonald Allen, M D, Bellevue Hosp Med Coll, 1880, Newfoundland
McDonald D, regi td under section 37, Act of 1872, Pugwash, Cum
McDonald H N, M D, C M, Queens Coll, Kingston, 1883, Lake Ainslie, CB
McDonald John, M D. Hx Med Coll, St Peters, Richmond, C B
McDonald J F, M D, Harvard, Mass, 1868, Hopewell, Pictou
McDonald J B, M D, Harvard, Mass, 1865, St Peters, C B
McDonald J W, M D, L R C S, Edin, 1868, Minneapolis, U S
McDonald Michael A, M D, Coll Phy and S, N Y, 1876, Sydney, C B
McDonald P A, M D, Harvard, Mass, 1871, Port Hawkesbury, C B
McDonald W H, M D, Harvard, Mass, 1862, Antigonish
McDougall John C, M D, Coll Phy and S, N Y, 1869, Oxford, Cumb
McFatridge Robt, M D, Harvard, Mass, 1862, Halifax city
MacGillvary Alex, M D, Bell Hosp Med Coll, N Y, 1863, Sydney, C B
McGillivray Dnld, M D, M R C P and S, Glasgow, 1864, Vale Colliery
McGregor Murdoch, M D, Harvard, Mass, 1863, LaHave, Lunenburg
McIntosh Alex, M D, Uni of Penn, Phil, 1858, Antigonish
McIntosh D, M D, Harvard, Mass, 1871, L R C P, Edin, 1873, Pugwash
McIntosh Jn, M D, Jeff Med Col, Phil, 1866, Whycocomagh, Inverness
McKay Danl G, M D, Bell Hosp Med Coll, 1866, Summerside, P E I
McKay J H, M D, Coll Phy and Sur, N Y, M R C S & P, Edin, 1868, Truro
McKay Jas Melville, M D, C M, McGill, 1886, Wallace, Cumberland
McKay, John W, M D, Bell Hosp, Med Coll, 1886, Oxford. Cumb
McKay Norman E, M D, C M, Halifax Med Coll, 1879, M B, Univ of Halifax, 1879, M R C S E, 1884, Halifax
McKay Wm, M D, Bell Hosp Med Coll, N Y, 1873, Little Glace Bay, CB
McKeen Robt Arth Hahburton, Bell Hosp Med Col, 1880, Cow Bay, C B
McKean S G A, M D, Harvard, Mass, 1849, Baddeck, C B

SIMSON'S LINIMENT reduces Swellings.

MANCHESTER, ROBERTSON & ALLISON,

Send subscription, $1.50, for PRESBYTERIAN WITNESS.



McKenzie Geo J, M D, Jeff Med Coll, Phil, 1864, Pictou
McKenzie J, M D, Hx Med Coll, 1884, Port Mulgrave, N S
MacKenzie W D, M D, Uni Penn, Phil, 1877, Parrsboro', Cumberland
McKinnon John E, M D, Harvard, Mass, 1870, Antigonish
McLarty Duncan, M D, Glasgow, 1860, London, Eng
McLean A K, M D, Bellevue Hosp Med Coll, 1872, Margaree, C B
MacLean Duncan, M D, Harvard, Mass, 1860, Shubenacadie, Hants
McLean I M, M D, C M, McGill Uni, 1884, British Columbia
McLean John Murray, M D, Uni N Y, 1884, Lic 1885, and Lic Midw 1885, K Q, C P, Ire, Economy, Colchester Co
McLean J W, M D, C M, McGill, 1883, N Sydney, C B
McLennan Angus, M D, Uni Penn, Phil, 1873, Margaree, Inverness
McLeod J K, M D, Bellevue Hosp Med Coll, 1883, Sydney, C B
McLeod Wm McK, M D, Bell Hosp Med Coll, N Y, 1875, Sydney, C B
McMillan Finlay, M D, Dalhousie Coll, 1872, Sheet Harbor, Halifax
McMillan John, M D, McGill, 1857, Pictou
McPherson Hugh, M D, Uni of Penn, Phil, 1869, North Sydney, C B
Newcomb Chas L, M D, Jeff Med Coll, Phil, 1884, Cape Canso, Guysb'o
Norrie Wm, M D, Harvard, Mass. 1867, West Branch, River John
Oliver W S, M D, F R C S, Ire, 1867, Halifax
Oulton Chas Rufus, M R C S, Lond, 1843, Five Islands, Colchester
Outhit George E, M D, Jeff Med Coll, Phil, 1845, Kingston Station
Page A C, M D, Harvard, Mass, 1856, Truro, Colchester
Parker Hon D McN, M D, L R C S, Edin, 1845, Halifax city
Patton A D, M D, Uni of Michigan, 1868, residence not known
Payzant Elias N, M D, Jeff Med Coll, 1865, Wolfville, Kings
Payzant, J A, M D, Coll Phy & Sur, Baltimore, 1884, Burlington, Hants
Pearson Wm, Licentiate Med Board, N S, 1857, Upper Musquodoboit
Peppard John L, M D, Harvard, Mass, 1865, Great Village, Colchester
Perrin Albert M, M D, Uni of N Y, 1873, Yarmouth
Philips John C, Licentiate Med Board, N S, 1856, River Philip, Cumb
Pickles Geo A, M D, Bell Hosp Med Coll, N Y, 1873, Mahone Bay, Lun
Primrose F, M D, Uni New York, 1884, Annapolis
Primrose Saml, registered under sec 37 Act of 1872, Lawrencetown, An
Randall Wm A C, M D, Harvard, Mass, 1852, Milton
Read Herbert H, M D, C M, McGill, L R C S, Edin, 1861, Halifax city
Reid Alex P, M D, McGill, L R C S, Edin, 1858, Dartmouth, Halifax
Reid, J W, M D, C M, Hx Med Coll, 1884, Rawdon Mines, Hants
Rigby Chas D, M D, Coll Phy and Sur, N Y, 1861, Halifax city
Roach Elisha, M D, Uni of Penn, Phil, 1860, Tatamagouche, Colchester
Robinson Aug, M D, Uni Penn, M R C S, E, L S A, Lond, 1863, Annapolis
Ross Jeptha G, M D, Bellevue Hosp Med Coll, 1873, Lunenburg
Ruggles Henry D, M D, Coll Phy and S, N Y, 1831, Weymouth, Digby
Ryan P M, M D, Coll Phy and Sur, N Y, 1877, Halifax city
Sandford Arnold, M D, Harvard, Mass, 1864, Brooklyn, N Y
Saunders D Oliver, M D, Harvard, Mass, 1869, Getson's Cove, Lun Co
Schrage John, M D, Harvard, Mass, 1843, Barrington, Shelburne
Sinclair Geo L, M D, Coll Phy and Sur, 1872, Dartmouth, Halifax
Slayter W B, M D, Chic, L M, Dublin, 1859, M R C S, Eng, 1860, L R C P, Lond, 1861, Halifax
Smith F P, M D, Bowdoin Med Coll, Maine, 1881, (ch 11, Med Act, N S,) Barrington
Smith G A, M D, Bowdoin Med Coll, Maine, 1883, (ch 11, Med Act, N S,) Liverpool
Smith J Ross, M D, Uni of Penn, 1877, Great Village, Colchester
Smith M A B, M D, Uni of New York, 1883, Dartmouth, Halifax
Smith Robt B, M D, Jeff Med Coll, Phil, 1867, U Stewiacke, Colchester
Somers John, M D, Bellevue Hosp Med Coll, N Y, 1866, Halifax city
Sommerville A McL, M D, Harvard, Mass, 1873, residence not known

Choice Collection of Plants, WILLOW PARK NURSERY, HALIFAX.

DRY GOODS, ST. JOHN, N. B.

MacGREGOR & KNIGHT, Artists' Materials.



Sponagle J Addy, M D, C M, Halifax Medical College, 1883, Middleton
Stevenson R R, M D, Kent, Sc, Med, Louisville, 1865, Up Musquod'bt
Stewart John, M B, C M, Edin, 1877, Pictou
Street J C, M D, Harvard, Mass, 1853, Lockeport, Shelburne
Stuart Alexander, M D, Coll Phy and S, N Y, 1865, Melrose, Guysboro
Sturgis Geo E, M D, Ecl Med Coll, Phil, 1862, Hantsport
Sutherland Munro, M D, Harvard, Mass, 1871, Westville, Pictou
Sutherland Neil, M D, Harvard, Mass, 1868, Springhill
Syda H, registered under section 37, Act of 1872, Round Hill, Annapolis
Ternan John, M D, Glasgow, L R C S, Ire 1839, Halifax city
Thompson Arthur Wellesley, M D, Uni of N Y, 1880, residence unknown
Tobin Wm, L R C S, Ire, 1868, L R C P, Ire, 1870, F R C S, Ire, 1882, Halifax
Townshend A S, M D, Uni of Penn, Phil, 1862, Parrsboro', Cumberland
Trenaman Thomas, M D, Coll Phy and Sur, N Y, 1869, Halifax city
Trueman Jas E, M D, C M, McGill, 1881, Maccan Station, Cumberland
Tyler Walter Elbert, M D, Uni of N Y, 1879, Shad Bay, Halifax Co
Venables Jas, M D, Harvard, Mass, 1867, Halifax city
Wade, F S, M D, Bell Hosp, Med Coll, 1886, Port Maitland, Yarmouth
Warneford, P H, M D, C M, McGill, 1887, Digby, N S
Webster Henry B, M D, Coll Phy and Sur, N Y, 1872, Kentville, Kings
Weeks Wm H, M D, Coll Phy and Sur, N Y, 1859, Dartmouth, Halifax
Weeks S M, M D, Coll Phy and Sur, N Y, 1853, Newport, Hants
Wickwire W N, M D, Edin, 1864, Halifax city
Wier Jas, M D, Harvard, Mass, 1872, Upper Kennetcook, Hants
Wilson H D, M D, Uni of Penn, 1878, Barrington, Shelburne
Withers Russell, M D, Coll Phy and Sur, N Y, 1865, Annapolis
Woodbury Jonathan, M D, Jeff Med Coll, 1850, Middleton, Annapolis
Woodill Alfred H, M D, Col Phy and Sur, N Y, 1866, Riverside, Cal
Woodworth W S, M D, Harvard, Mass, 1873, Upper Canard, Kings

## Register of Qualified Midwives in the City of Halifax.

(Only these are allowed by law to practice midwifery in the City of Halifax.)

Mrs Blythe, Edinburgh and Aberdeen, 1846, 21 Cogswell Street.
Mrs Magee, Edinburgh, 1863, Poors Asylum, Lying in Ward.
Mrs Adams, Dublin, 1846, 47 George Street.
Mrs McGregor, Edinburgh, 1876, British Columbia.
Mrs Mason, Provincial Medical Board, 1878, 12 Cunard Street.
Mrs Little, do do do 34 Creighton Street.
Mrs Burgess, do do do ———.
Mrs Ryan, do do do 23 Grafton Street.
Mrs Harris, do do do 41 Almon Street.
Mrs Garden, do do do Richmond.
Mrs Hardesty, Diploma Dublin, 1885, 265 Brunswick Street.

## Chemists and Druggists.

The following named are duly registered under the provisions of the Pharmacy Act of 1876:

*Officers:*—W. H. Webb, *President.* J. K. Bent, *Vice-President.* J. McD. Taylor, *Treasurer.* A. F. Buckley, *Secy.*

James H. Angwin ....Halifax.
H. L. Atkins .....Truro.
Thos. E. Atkins.. ...Acadia Mines.
Thomas A. Brown .... do.
J. K. Bent ..... do.
Stewart Burns.....Sydney.
Adam C. Bell.....New Glasgow.
D. Berteaux.....Summerset.
Charles E. Borden....Canning.
Avery F. Buckley....Halifax.

PUTTNER'S EMULSION has made many remarkable Cures.

MANCHESTER, ROBERTSON & ALLISON,

For Church News subscribe for PRESBYTERIAN WITNESS.



Albert H. Buckley....Halifax.
W. S. Copeland.....North Sydney.
Chas. F. Cochrane....Kentville.
John D Copeland....Antigonishe.
A. B. Cunningham....Annapolis.
George Carew ..... New Glasgow.
J. Howard Cavanagh. do.
John Chaloner.....Digby.
Jno. A. Craig.....Yarmouth.
R. B. Dakin ... .....Windsor.
Arthur F. Dicksou....Antigonish.
Arthur W. Drysdale. Halifax.
Martin F. Eagar.....Halifax.
R. J. Fletcher..... do.
Fred W. Fraser.....Pictou.
Robert P. Fraser..... do.
Roderick Fraser.....Westville.
F. R. Freeman .....Baddeck.
James R. Gordon.....Halifax,
Geo. A. Grant .....Stellarton.
W. H. Hamilton.....Halifax.
Geo. Henderson.....Liverpool.
Arthur Horsfall .....Annapolis.
Fredk. Irwin.. .....Halifax.
Robert S Masters.....Kentville.
Joseph Margeson.....Halifax.
L. J. Mylius..... . do.
D. Mackintosh ..... Pugwash.
A. McG. McDonald...Acadia Mines.
Wendall McLean.....Antigonish.
Richard A. Nisbet....Halifax.
Edwin L. Nash.... ..Lunenburg.
Wm. L. Ormond.....Vale Colliery
Wm. F. Odell.....Truro.
Bishop H. Porter.....Bridgewater.
Thomas M. Power.....Halifax.
F. E. Pentz..... do.
Alfred Rouncefell.....Lunenburg.
George V. Rand.....Wolfville.
Charles C. Richards ...Yarmouth.
William H. Simson.. .Halifax.
J. Godfrey Smith.. .. do.
A. E. Smith..... .Truro.
Frank C. Simson.....Halifax.
W. H. Stevens .....Dartmouth.
E. B. Sutcliffe..... do.
J. A. Shaw.....Windsor.
F. A. Symonds .....Annapolis.
Henry A. Taylor.....Halifax.
John McD. Taylor. .. do.
Chas. T. G. Taylor....Bridgewater.
R. H. Tremaine.....Amherst.
John J. Uhlman.....Newport.
W. H. Webb..... .Halifax.
A. A. Woodill..... do.
Thomas Ward.....Kentville.
R. B. Wilson.. ..... do.
Thos. V. Woolrich, jr..Halifax.

WM. F. ODELL, *Registrar.*

# EDUCATIONAL DEPARTMENT.

## DALHOUSIE COLLEGE AND UNIVERSITY, HALIFAX.

BOARD OF GOVERNORS—Hon Sir Adams G. Archibald, K. C. M. G.' P. C., D. C. L., Q. C., *Chairman.* Hon Sir Chas Tupper, K. C. M. G, C.B., M. D., Hon S. L. Shannon, Q. C., Judge of Probate. James F. Avery, Esq., M.D., Rev John McMillan, M.A., B.D., Rev President Forrest, D.D, Hon Alfred G Jones, John S. Maclean, Esq, Peter Jack, Esq, John Doull, Esq, Rev Robert Murray, Hon James Macdonald, Chief Justice, Wallace Graham, Esq, A.B., Q.C., His Worship the Mayor of Halifax, *ex officio,* R. Sedgewick, Esq., B A., E. L. Newcombe, Esq, M.A., representing Alumni Association, *ex officio,* J. Norman Ritchie, Esq., George Thomson, Esq. William M. Doull, Esq, *Secretary.*

FACULTY OF ARTS—President Forrest, D.D., "*George Munro*" *Professor of History and Political Economy.* Rev William Lyall, LL.D., *Professor of Logic and Psychology.* Charles Macdonald, M.A., *Professor of Mathematics.* John Johnson, M.A., *Professor of Classics.* George Lawson, PH.D., LL.D. F.I.C., "*McLeod*" *Professor of Chemistry and Mineralogy.* James Gordon McGregor, M A., D.SC., F.R.S.E., "*George Munro*" *Professor of Physics.* J. Seth, PH.D., "*George Munro*" *Professor of Metaphysics.* James Liechti, M.A., "*McLeod*" *Professor of Modern Languages.* Wm John Alexander, A.R., "*George Munro*" *Professor*

Winter Blooming Plants, WILLOW PARK NURSERY, HALIFAX.

DRY GOODS, ST. JOHN, N. B.

MacGREGOR & KNIGHT, Importers Wall Papers, &c.



*of English Language and Literature.* Howard Murray, B.A., (Dal.), *George Munro Tutor in Classics.* A. S. MacKenzie, B.A., (Dal.), *"George Munro" Tutor in Mathematics.* David Bailey, *Instructor in Gymnastics.*

FACULTY OF LAW.—Richard C. Weldon, A.M., (Mt. All.), PH.D., (Yale), *George Munro Professor of Constitutional and International Law.* Benjamin Russell, A.M., (Mt. All.), *Professor of Contracts and Commercial Law.* C. S. Harrington, Q.C., *Lecturer on Evidence and Partnerships.* Hon S. L. Shannon, Q.C., *Lecturer on Real Property and Crimes.* James Thomson, Q.C., *Lecturer on Real Property.* Wallace Graham, A.B., (Acad.), Q.C., *Lecturer on Insurance.* Robert Sedgewick, B.A., (Dal.), Q.C., *Lecturer on Equity Jurisprudence.* John Y. Payzant, *Lecturer on Torts.* H. McD. Henry, S.S.B., (Har.), Q.C., *Lecturer on Shipping.*

TERMS.—The Winter Session for 1887-88 commenced Oct 18, 1887, and ends April 26, 1888.

INCORPORATED ALUMNI.—E. L. Newcombe, *President.* J. G. McGregor, D.SC., G. M. Campbell, J. McG. Stewart, D. C. Fraser, Hugh McKenzie, B.A. *Vice-Presidents.* H. W. C. Boak, LL.B., *Secretary.* J. A. Sedgewick, *Treasurer.*

## HALIFAX SCHOOL FOR THE BLIND, HALIFAX.

This Institution provides for the education and training of blind persons of either sex throughout the Maritime Provinces. Pupils from the Province of Nova Scotia between the ages of ten and twenty-one are admitted free of all charge. The school is open to the public on Wednesday of each week, at 3 p.m. C. F. Fraser, *Superintendant.* Miss McKenzie, *Teacher.* John S. McLean, *President Board of Managers.* E. Meynall, *Secretary.*

The Superintendent of the Institution is anxious to obtain Names, Ages, and Post Office Address of all Blind Persons in the Maritime Provinces Clergymen and Physicians are in a position to supply this information, and will confer a favour by so doing.

## PUBLIC SCHOOLS.

COUNCIL OF PUBLIC INSTRUCTION—The Members of the Executive Council.

SUPERINTENDENT OF EDUCATION—David Allison, Esq, LL.D. *Clerk,* Geo W. T. Irving.

EXAMINERS FOR THE PROVINCE, to examine and license Teachers —*Language,* Rev Geo B. Dodwell, M.A.; *School Management, Teaching, &c.,* Rev John Currie, D. D.; *Mathematics,* D. F. Higgins, A. M., PH. D; *History and Geography,* Rev Thos J. Daly, A.M.

NORMAL SCHOOL, TRURO—*Principal and Professor of Didactics and Chemistry,* John B. Calkin, M.A. Frank H. Eaton, B.A., *Professor of Mathematics and Physics;* John B. Hall, PH.D., *Professor of Language and History;* Herman W. Smith, B.SC., *Professor of Agriculture;* Miss Ottie A. Smith, *Instructor in Drawing and Calisthenics.* MODEL SCHOOL.—*Head Master,* John A. Smith, A.B.

Do not suffer with Inflamed Eyes when SIMSON'S GOLDEN EYE WATER will Cure them.

MANCHESTER, ROBERTSON & ALLISON,

Advertise in PRESBYTERIAN WITNESS—good medium.



# COMMERCIAL DEPARTMENT.

## BANKS.

The hours of business are from 10 A.M. to 3 P.M., except on Saturdays, when they close at 1 P.M.

### HALIFAX BANKING COMPANY. [Established 1825.]

Capital $500,000 paid up.

Robie Uniacke, (Prest), L. J. Morton, (V. P.) Thomas Bayne, F D. Corbett, James Thomson. Cashier, W. L. Pitcaithly. Accountant, H. N. Wallace. Teller, receiving, C. H. Lee. Teller, paying, A. E. Cogswell. Clerks, S. H. Black, Boise DeVeber. E. B. Fairbanks, R. H. Metzler, E. P. Story, W. B. Wiswell, J. F. McDonald. Discount days—Daily, except Saturday.

Agencies in Nova Scotia Barrington, Lockeport, Lunenburg, Parrsboro' Shelburne, Truro, Windsor. In New Brunswick at Hillsboro, Petitcodiac' Sackville, St. John.

### BANK OF NOVA SCOTIA. [Established 1832.]

Capital $1,114,300. Reserve Fund $360,000.

Directors, John S. Maclean, (Prest), John Doull, (Vice-Prest.) Daniel Cronan, S. A. White, Adam Burns, Jairus Hart. Cashier, Thomas Fyshe. Inspector, H. C. McLeod Accountant, T. V. McDonald. Asst. Accountant, W. A. Smith. Tellers, T. L. Finlay, W. T. Symons. Clerks, Lowman Yeo, A D. Munroe, Alex. Robertson, E. B. Richardson, W. P. Hunt. Messenger, George Anderson. Discount days—every week day except Saturday.

Agencies in Nova Scotia at Amherst, Annapolis, Bridgetown, Canning, Digby, Kentville, Liverpool, New Glasgow, North Sydney, Pictou. Yarmouth. In New Brunswick at Campbelltown, Chatham, Fredericton, Moncton, Newcastle, St. John, St. Stephen, St. Andrews, Sussex, Woodstock. In P. E. Island at Charlottetown and Summerside.

### BANK OF BRITISH NORTH AMERICA. [Established 1836.]

Capital, £1,000,000 Sterling.

Head Office, London. Sec'y, A. G. Wallis. Head Office in the Colonies, Great St James Street, Montreal. General Manager, R. R. Grindley. Inspector, E. Stanger.

HALIFAX BRANCH—Manager, A. E. Ellis. Accountant, J. Taylor. Teller, R. D. Wilson. Clerks, H. T Kirton, G. Graham, C. J. V. Leach, C. Twining. Messenger, P. Popham. Discount, daily.

### UNION BANK OF HALIFAX. [Established 1856.]

Capital $500,000.

Directors, Wm. J. Stairs, (Prest), Hon Robt Boak, (V. P.), John H. Symons, M. P. Black, W. Roche, jr., C. C. Blackadar, Wm. Twining. Cashier, E. L. Thorne. Accountant, C. N. S. Strickland. Teller, C A. Robson. Clerks, John R. Forbes, R. C. Wright, W. C. Harvey. Messenger R. E. Saunders. Agents—*London*, London and Westminster Bank; *Montreal*, Bank of Toronto; *New York*, National Bank of Commerce; *Boston*, Merchants' National Bank; *Annapolis*, E. D. Arnaud, Agent. Discount days—every week day.

Roses, Bouquets, WILLOW PARK NURSERY, HALIFAX.

DRY GOODS, ST. JOHN, N. B.

MacGREGOR & KNIGHT, 125 Granville Street, Halifax.



MERCHANTS' BANK OF HALIFAX. [Established 1864.]

Capital, $1,000,000 paid up.

*Directors*—Thos E. Kenny, M.P., (Prest), Hon. Jas Butler, (Vice-Presdt), Thos A. Ritchie, Allison Smith, Thomas Ritchie, E. J. Davys. Cashier, D. H. Duncan. Inspector, J. T. P. Knight. Accountant, W. B. Torrance. Tellers, W. S. Tupper, G. A. Taylor. Clerks, I. F. Blagdon, William Meynell, H. N. Gardner, Ernest A. Brown, J. W Young, H. J. Gardner, Ralph V. Dimock, F. MacKay, T. J. Cochran, I. P. Boid. Messenger, James Anderson.

Agencies in Nova Scotia at Antigonish, Bridgewater, Guysboro', Londondery, Lunenburg, Maitland, Pictou, Port Hawkesbury, Sydney, Truro, Weymouth. In New Brunswick at Bathurst, Dorchester, Fredericton, Kingston, Moncton, Newcastle, Sackville, Woodstock. In Prince Edward Island at Charlottetown, Summerside. In Bermuda at Hamilton. St. Pierre, Miquelon. In Quebec, Montreal. Discount days—every week day except Saturday.

PEOPLE'S BANK OF HALIFAX. [Established 1864.]

Capital, $600,000 paid up.

Directors, R. W. Fraser, (Prest), William J. Coleman, (V. P.), A. W West, Thomas A. Brown, A. K. McKinlay, P. O'Mullin. Cashier, Peter Jack. Accountant, R. T. Braine. Teller, R. A. Woodill. Clerks, M. Henry Richey. E. J. Cochran, R. F. Watt. Messenger, G. H. Wiswell. Agents—*Wolfville*, A. DeW. Barss; *Lockeport*, Austin Locke. Discount days—every week day except Saturday.

BANK OF MONTREAL.

Capital, $12,000,000. Reserve $6,000,000.

Head Office, Montreal. President, Sir Donald A. Smith. General Manager, W. J. Buchanan. Halifax Branch—Manager, T. M. Cotton.

Branches—In Ontario: Almonte, Belleville, Brantford, Brockville, Chatham, Cornwall, Goderich, Guelph, Hamilton, Kingston, Lindsay, London, Ottawa, Perth, Peterborough, Picton, Port Hope, Sarnia, Stratford, St Mary's, Toronto. In New Brunswick: Chatham, Moncton, St. John. In Nova Scotia: Halifax. In Quebec: Quebec. In N. W. T.: Regina, In Manitoba: Winnipeg.

DOMINION SAVINGS' BANK.

This Bank is kept in the Y. M. C. A. Building. Hours of attendance daily from 10 to 3 o'clock, except on Saturdays. Cashier. Jno R. Wallace. Accountants, A.C. Johnston, J. H. Balcom. Receiving Teller, J. Lithgow. Paying Teller, J. P. Dillon. Closes at 1 o'clock on Saturday.

BANK OF YARMOUTH. [Established 1864.]

Capital, $400,000.

Directors, L. E. Baker, (Prest), C. E Brown, (V. P.) Hugh Cann, John Lovitt, J. W. Moody. Cashier, Thomas W. Johns. Accountant, H. G. Farish. Teller, Wm E. Perry. Clerk, Arthur Brown.

EXCHANGE BANK OF YARMOUTH. [Established 1869.]

Capital, $280,000.

Directors, A. C. Robbins, (Prest), J. H. Killam, (V. P.) N. B. Lewis, W. D. Lovitt, L. Cann. Cashier, Alex S. Murray. Teller, T. V. B. Bingay, jr.

If your Horse has the Distemper be sure and use SIMSON'S LINIMENT.

MANCHESTER, ROBERTSON & ALLISON,

A first class Family Paper is the PRESBYTERIAN WITNESS.



COMMERCIAL BANK OF WINDSOR. [Established 1866.]

Capital $500,000.

Directors, Godfrey P. Payzant, (Prest), Wm Dimock, Benjn D. Fraser, M.D., E. W. Dimock, Andrew P. Shand. Cashier, Walter Lawson. Accountants, Lewis T Dimock, Robert B. Paulin. Solicitors, W. H. & A. Blanchard.

## Insurance Companies and Agencies.

### MARINE.

NOVA SCOTIA MARINE INSURANCE ASSOCIATION.—Hon A. G. Jones, (Prest), John S. McLean, (V. P.) Directors, John Doull. J. F. Kenny, Geo. R. Hart, Geoffrey Morrow. Sec'y, John Strachan, 54 Bedford Row.

MERCHANTS' MARINE INSURANCE COMPANY—Capital, $200,000. Directors, (Prest), George Mitchell, Hon Robt Boak, Daniel Cronan, W. Conrod, James W. Turner. Auditor, Peter Ross. Sec'y, Chas W. Wright, 50 Bedford Row.

OCEAN MUTUAL MARINE INSURANCE COMPANY, (LTD.)—Directors, Aug. W. West, (Presdt), George J. Troop, (V. P.,) Wm. Lawson, J. P. Mott, John McNab, Jairus Hart, Levi Hart. Sec'y, B. W. Salter.

WESTERN ASSURANCE COMPANY.—Head Office, Toronto. Capital, $800,000. J. Scott Mitchell, General Agent for Maritime Provinces, Bedford Row.

PROVIDENCE WASHINGTON MARINE INSURANCE COMPANY OF PROVIDENCE, RHODE ISLAND.—H. St George Twining, General Agent, 60 Bedford Row.

BRITISH AMERICA MARINE ASSURANCE COMPANY OF TORONTO.—Assets, $1,200,000. J. Scott Mitchell, Agent, Bedford Row.

BRITISH AND FOREIGN MARINE INSURANCE CO. OF LIVERPOOL, G. B. —Capital fully subscribed, $5,000,000. Twining & Twining, Agents, No. 60 Bedford Row.

PELICAN INSURANCE COMPANY,—Joseph S. Belcher, agent, 22 Bedford Row, Halifax.

COBEQUID MARINE INSURANCE COMPANY, TRURO—Directors, George Campbell, (Prest), Jas Crowe, J. F. Blanchard, Nelson Murphy, Stephen Putnam, Alex McKay, John Yuill. Auditors, N. J. Layton, Rev E. Ross, Sec'y and Treas., Jas K. Blair.

AVON MARINE INSURANCE COMPANY, WINDSOR—Directors, William Dimock, (Prest,) George W. Churchill, S. G. Black, J. A. Shaw. Sec'y and Treas, D. P. Allison. Auditors, E. W. Dimock, G. P. Payzant.

WINDSOR MARINE INSURANCE COMPANY, WINDSOR—Directors, G. P. Payzant, (Prest), Jno Stirling, Edwd O'Brien, Captain Thomas Aylward, John Keith. Sec'y and Treas., W. H. Blanchard. Auditors, B. Smith, William Dimock.

SHIPOWNERS MARINE INSURANCE COMPANY OF WINDSOR—(Limited—Directors, E. W. Dimock, (Prest.), Shubael Dimock, (V. P.), John B North, Geo Mounce, Mark Curry, Wm H. Mosher. Sec'y, Allen Haley. Auditors, A. P. Shand, John M. Smith.

THE HANTS COUNTY MARINE INSURANCE COMPANY, MAITLAND—Incorporated 1884. Presdt, Alfred Putnam. Directors, Wm Douglas, Alex Roy, Alex A. McDougall, Osmond O'Brien. Auditors, R. B. Eaton F. S. Creelman. Secretary and Treasurer, Geo Frieze.

Bulbs, etc., WILLOW PARK NURSERY, HALIFAX.

DRY GOODS, ST. JOHN, N. B.

MacGREGOR & KNIGHT, Importers School Books, &c.



LUNENBURG MARINE INSURANCE ASSOCIATION—Directors, James Eisenhaur, (Pres); Lewis Anderson, Arthur H. Zwicker, Stephen Finck, Joseph Rudolf, Jr. A. J. Wolfe, Broker.

## FIRE.

HALIFAX FIRE INSURANCE COMPANY—Authorized Capital, $400,000. Directors, John P. Mott, (Prest), Daniel Cronan, Robie Uniacke, John L. Barry, M. P. Black, G. A. McKenzie. Sec'y, Thomas Goudge.

ACADIA FIRE INSURANCE COMPANY—Capital $400,000. Directors, Hon Robt Boak, (Prest), Hon A. G. Jones, Wm J. Coleman, Edwd Smith, Geo Mitchell, C. C. Blackadar. Sec'y, Jno H. Harvey, Bedford Row.

CITY OF LONDON FIRE INSURANCE Co. OF LONDON, ENG. Capital, £2,000,000 stg. Alfred Shortt, Agent, 135 Hollis St.

ROYAL CANADIAN FIRE AND MARINE INSURANCE COMPANY.—Office, corner Prince Street and Bedford Row. J. Scott Mitchell, Agent.

LANCASHIRE FIRE AND LIFE INSURANCE COMPANY.—Alfred J. Bell, Agent, Hollis Street.

IMPERIAL FIRE INS. COMP'Y OF LONDON—Capital £1,600,000. stg. Agent, M. B. Daly, Hollis Street.

CONNECTICUT FIRE INSURANCE COMPANY OF HARTFORD.—Capital, $1,000,000. J. Scott Mitchell, Agent.

PHŒNIX FIRE INS. COMP'Y OF LONDON—Agent, C. J. P. Clarksons Hollis St.

ÆTNA INSURANCE COMP'Y OF HARTFORD, CONN.—Incorporated 1819. Charter Perpetual. Assets $7,000,000. Agents, W. L. Lowell & Co. Hollis street.

LONDON AND LANCASHIRE FIRE INSURANCE Co.—Capital £1,852,000. Agent, Alfred Shortt, Corner Hollis and Sackville Sts.

BRITISH AMERICA FIRE ASSURANCE COMPANY.—Assets $1,200,000.—Agent, C. J. P. Clarkson, Hollis Street.

HARTFORD FIRE INSURANCE COMPANY OF HARTFORD, CONN.—Asset, $3,456,020.—Agents, W. L. Lowell & Co.

NORTHERN FIRE INS. COMP'Y OF LONDON AND ABERDEEN—Capital, £3,000,000 stg. Agent, J. F. Kenny, Hollis St.

LIVERPOOL AND LONDON AND GLOBE INSURANCE COMPANY—Unlimited liability. Assets, $38,046,884. C. J. Wylde, 129 Hollis St.

COMMERCIAL UNION ASSURANCE COMPANY, OF CORNHILL, LONDON. Capital, £2,500,000. John Duffus, Agent at Halifax, 5 Prince Street.

WESTERN ASSURANCE COMPANY OF TORONTO.—Hon J. McMurrich, (Prest). J. J. Kenny, Managing Director. James Boomer, Sec'y. J. Pringle, General Agent. G. M. Greer, Agent for N. S., 191 Hollis Street.

FIRE INSURANCE ASSOCIATION OF LONDON, G. B.—G. M. Greer, Agent 191 Hollis St.

NATIONAL FIRE ASSURANCE CO. OF IRELAND, Estab. 1824.—Alfred J. Bell, Agent, Hollis St.

SCOTTISH UNION NATIONAL INSURANCE CO.—Queen Building, Hollis St. A. C. Edwards, Agent.

NORWICH UNION FIRE INSURANCE SOCIETY—Agent, C. J. P. Clarkson.

PHENIX INSURANCE CO. OF BROOKLYN, NEW YORK.—Twining & Twining, Agents.

CITIZENS INSURANCE CO. OF MONTREAL—B. Curren, General Agent, Cor. Granville and Prince Streets.

GLASGOW AND LONDON FIRE INS. CO.—J. S. Belcher, 22 Bedford Row.

SIMSON'S JAMAICA GINGER is very Strong and of Fine Flavor.

MANCHESTER, ROBERTSON & ALLISON,

PRESBYTERIAN WITNESS, a good Family Paper.



## LIFE.

CANADA LIFE ASSURANCE COMPANY—(Hamilton, Ontario.) 169 Hollis Street. D. H. McGarvey, Sec'y, P. McLarren, Gen Agent.

CONFEDERATION LIFE ASSOCIATION OF CANADA.—Augustus Allison, Manager, Bedford Row.

STANDARD LIFE ASS. COMP'Y—Agent, Alfred Shortt, Hollis Street.

LIFE ASSOCIATION OF SCOTLAND—Sec'y, Jno H. Harvey, Bedford Row.

CONNECTICUT MUTUAL LIFE ASS. COMP'Y OF HARTFORD, CONN.—Local Agents for Halifax, W. L. Lowell & Co., 165 Hollis Street.

THE EQUITABLE LIFE ASS. SOC'Y OF THE UNITED STATES—A. C. Edwards and B. A. Fielding, Joint General Agents for Maritime Provinces.

BRITISH EMPIRE MUTUAL LIFE INS. CO.—M. B. Almon, Agent. Office, Hollis St.

NEW YORK LIFE INSURANCE CO.—Twining & Twining, Agents. F. A. King, Manager, 60 Bedford Row.

LONDON AND LANCASHIRE LIFE ASSURANCE COMPANY, OF LONDON, ENGLAND.—George M. Greer, General Agent, 191 Hollis Street.

ÆTNA LIFE INSURANCE COMPANY—Agent, C. F. Reynolds, Hollis St.

THE MUTUAL RELIEF SOCIETY OF NOVA SCOTIA—(Yarmouth.) A. C. Robbins, President; William V. Brown, Secretary; Thomas B. Crosby, Treasurer.

FEDERAL LIFE INSURANCE CO.,—John Naylor, Agent, 93 Hollis St.

MUTUAL LIFE INSURANCE CO OF NEW YORK—J. L. Stevens, General Manager, 107 Hollis St.

MANUFACTURER'S LIFE INSURANCE CO—H. P. Burton, Agent.

## FIRE AND ACCIDENT.

CITIZENS INSURANCE CO. OF CANADA.—FIRE, LIFE, AND ACCIDENT.—B. Curran, Agent, Granville Street.

SUN MUTUAL LIFE AND ACCIDENT INSURANCE COMP'Y OF MONTREAL. Alfred J. Bell, Agent, Bedford Row.

THE TRAVELLERS' LIFE AND ACCIDENT INS. COMP'Y OF HARTFORD, CONN.—General Agent for Nova Scotia and Prince Edward Island, George Esson, Hollis St.

ACCIDENT INSURANCE COMPANY OF CANADA. — Capital $250,000. Local Board of Directors, W. J. Stairs, T. E. Kenny, Adam Burns. Agent, Geo. M. Greer, 191 Hollis Street, Halifax.

NORWICH & LONDON ACCIDENT INS. ASSOCIATION.—Estab. 1856. Capital, £200,000 stg. Alfred Shortt, Agent, 135 Hollis St.

## GUARANTEE.

CANADA GUARANTEE COMPANY, MONTREAL.—Sir A. T. Galt, (Prest). Directors, Thomas E. Kenny, William J. Stairs, Adam Burns. General Agent, M. B. Almon, Hollis St.

LONDON GUARANTEE AND ACCIDENT COMPANY, LONDON—Agent, A. C. Edwards, Hollis Street.

# Mercantile Companies.

CHAMBER OF COMMERCE, HALIFAX.—Executive Committee, W. C. Silver, (Prest), John Doull, Hon A. G. Jones. Dr Farrell, Jno S. McLean, Robt Pickford, T. E. Kenny, Wm Robertson, J. C. Mackintosh, Edwd Stairs, James Morrow, W. Roche, jr., George Mitchell, G. E. Boak, D. F. Power, J. A. Chipman. Charles M. Creed, Sec'y.

Plants by Mail, WILLOW PARK NURSERY, HALIFAX.

DRY GOODS, ST. JOHN, N. B.

MacGREGOR & KNIGHT, Commercial Stationers.



THE NOVA SCOTIA SUGAR REFINERY (Limited), capital $350,000. Directors, Allison Smith, *President*; Hon R. Boak, *V. P.*; Jas Thompson, T. E. Kenny, J. F. Stairs, J. S. McLean, Hon Jas Butler. *Manager*, J. A. Turnbull. *Sec'y*, T. M. Cutler. Office, 235 Hollis Street.

NOVA SCOTIA COTTON MANUFACTURING CO. (Limited).—John Doull, *President*; Jairus Hart, *Vice-President*; W. L. Lowell, Adam Burns, S. M. Brookfield, Thos E. Kenny, F. G. Parker, Louis Simpson, *Manager*.

MARITIME COMMERCIAL TRAVELLER'S ASSOCIATION.—President, W. M. Doull; Secretary, James Jack. The object of this Association is to secure, as far as possible, all the concessions and benefits, which, as a collective body, they are capable of obtaining, the general advancement, welfare and interests of its members, whether for mutual support, protection, information or provision.

NOVA SCOTIA PERMANENT BENEFIT BUILDING SOCIETY AND SAVINGS FUND—Jno P. Mott, President. Sec'y and Treas., Chas H. Longard. Office, Hollis Street.

HALIFAX AND DARTMOUTH STEAMBOAT COMPANY—Directors, Robie Uniacke, (Prest), B. W. Chipman, (V. Prest), James C. Mackintosh, F. C. Elliot, G. A. Pyke. Sec'y and Treas, Geo E. VanBuskirk. Supt, Stanley Swain.

CHEBUCTO MARINE RAILWAY, CO., LIMITED, DARTMOUTH—Directors, Jas W Turner, (Pres); P. Ross, George Thomson, A. W. West, George Shiels. Sec'y and Treas., C. J. Wylde. Supt., E. Weston. Office, 129 Hollis St.

PICTOU MARINE RAILWAY COMP'Y—President, Roderick McKenzie. Lessees, J. & J. Yorston,

NORTH SYDNEY MARINE RAILWAY COMPANY—Directors W. Duffus, (Prest.), Hon T. D. Archibald, Wm J. Lewis, M.D., Thos E. Kenny, Jno P. Mott. Sec'y and Treas, F. H. Pauley.

STRAIT OF CANSO MARINE RAILWAY, PORT HAWKESBURY, C. B.—Directors, P. Ross, (Pres.), Allison Smith, E. C. Twining, (Sec.), P. Paint & Sons, Agents, Hawkesbury.

MARINE RAILWAY, YARMOUTH.—Directors, L. E. Baker, (Pres.); Hugh D. Cann, Bowman Corning, J. W. Wyman. Sec'y, W. A. Chase.

LIVERPOOL MARINE RAILWAY COMPANY—(Incorporated A. D. 1856.) President, Thomas Rees. Treasurer and Superintendent, Thomas Day. Secretary, J. N. Freeman.

THE STARR MANUFACTURING COMPANY—Capital $200,000. Works at Dartmouth. Directors, F. G Parker, (Prest), W J Stairs (V.P.), G. A. S. Crichton, Jas. C. Mackintosh, Robie Uniacke, A. W. West. Sec'y, H. Goudge. Manager at works, A. A. Smallwood. Office, 72 Bedford Row.

HALIFAX GAS COMPANY—(Capital $330,000.) Prest., A. K. Mackinlay. Directors, Hon. Robert Boak. Martin P. Black, Hon Dr. Parker, J. H. Symons, Hon Jas Butler, D. Farrell. Manager, Robt. Baxter. Secretary, F. Schaefer. Clerks, J. A.Ritchie, W. V. Murray,

ACADIA POWDER COMPANY (Ltd.)—Directors, T. R. Gue, (Prest), J. P. Mott, T. C. Brainerd. Superintendent, B. C. Wilson. C. J. Wylde, Secretary and Treasurer, 129 Hollis St.

DARTMOUTH ROPEWORK COMPANY—Works at Dartmouth. Office, 68 Bedford Row, Halifax. Proprietors, Wm Stairs, Son, & Morrow.

GAS COMPANY, YARMOUTH—Capital $36,000. Directors, Samuel Killam, (Pres), Hugh E. Cann, Hugh Cann, A. C. Robbins, B. Corning, A. F. Stoneman, Thos Killam. Secy, R. S. Eakins.

If your Wife is Weak and Run Down get her a bottle of SIMSON'S CHEMICAL FOOD.

MANCHESTER, ROBERTSON & ALLISON

NOVA SCOTIA PRINTING CO., Cor. Sackville & Granville Sts.



NOVA SCOTIA GLASS CO., NEW GLASGOW.—A. Walker, President. A. M. McGregor, Secretary.

NOVA SCOTIA STEEL CO., NEW GLASGOW.—Capital, $160,000. J. D. McGregor, Presdt. Geo Hattie, Secretary.

HOPEWELL WOOLEN MILL CO., Ltd.—Capital, $30,000 paid up. President, R. MacDonald.

YARMOUTH DUCK AND YARN CO.—Directors, W. D. Lovitt, S Killam, A. C. Robbins, F. Killam, B. Corning, Thos. E. Kelley, J. Oldfield.

YARMOUTH WOOLLEN MILL CO., (Limited).—(Capital $80,000.00.) L. E Baker, Presdt., A. C. Robbins, Vice-Presdt., W. D. Lovitt, Hugh Cann, Jacob Bingay. Secretary, J. R. Corning.

WESTERN COUNTIES RAILWAY CO.—Frank Killam, Pres., W. D. Lovitt, Hugh Cann, A. C. Robbins, J. R. Kinney, John Lovitt, Jacob Bingay. Secy, J. W. Bingay.

WINDSOR COTTON CO., (Limited).—Wm Curry, President. Manager, Wm Foote. Secretary, John Nalder.

BURRELL JOHNSON IRON CO., (Lim'd).—Yarmouth. (Capital, $140,000). Directors, Hugh Cann, (Presdt,) W. D. Lovitt, N. W. Blethen, A. C. Robbins. Charles Bryant, Secretary. G. W. Johnson, Manager..

EUREKA WOOLEN MILL CO., HOPEWELL, PICTOU.—Capital, $30,000. D. H. Smith, Truro, (Prest).

THE TRURO CONDENSED MILK AND CANNING COMPANY—John D. Mackay, Sec'y and Treas ; D. J. Young, Manager.

YARMOUTH BUILDING AND LOAN SOCIETY—*Secretary and Treasurer*, B. E. Rogers.

CO-OPERATIVE DEPOSIT AND LOAN SOCIETY OF YARMOUTH.—Sec'y. Treas, S. B. Murray ; Solicitor, Robt E. Harris.

WINDSOR TANNING COMPANY.—President, John Sterling. Directors, C. E. Wilcox, J. E. Graham, E. W. Dimock, G. P. Payzant

MAITLAND TELEPHONE CO., (Limited),—Head Office, Port Maitland, N. S. Authorized Capital, $10,000 Directors, Dr. J. H. Harris, President. W. S. Porter, Secretary-Manager, Joseph Goudey. R. E. Harris, Solicitor. Geo H. Goudy, James A. Rose, Auditors. Has offices at Annapolis, Barton, Bear River, Beaver River, Belliveau Cove, Church Point, Clementsport, Digby, Hebron, Little Brook, Meteghan, Meteghan River, Ohio, Port Maitland, Salmon River, Saulnierville, Weymouth and Weymouth Bridge, and has connections with the offices on the lines of the Yarmouth, Carlton and Barrington Companies.

ACADIA STEAMSHIP COMPANY.—*Directors*, S. W. W. Pickup. W. E. Starrat, T. R. Jones, T. R. Harris, J. B. Mills, John Harris, Thomas S. Whitman, Shippy Spurr, W. M. Forsyth and N. A. Piggot.

## COAL MINES.

BOARD OF EXAMINERS OF COLLIERY OFFICIALS.—Edwin Gilpin, jr of Halifax; James Hudson, of Pictou; Henry S. Poole, of Stellarton; Wm. Hall, of Springhill; Wm. Routledge, of Reserve Mines; David McKeen, of Glace Bay; Walter Sutherland, of Westville.

JOGGINS COAL MINING ASSOCIATION—Agent, P. McNaughton. Manager, Robert Bourke, Joggins, Cumberland Co.

CUMBERLAND R. R. & COAL CO., SPRING HILL MINES.—Managing Director, R. G. Leckie. Manager, Wm. Hall, Springhill, Cumberland Co.

INTERCOLONIAL COAL MINING COMPANY—Agent, Robert Simpson, Westville, Pictou Co.

Flower Seeds, WILLOW PARK NURSERY, HALIFAX.

DRY GOODS, ST. JOHN, N. B.

MacGREGOR & KNIGHT, 125 Granville St., Halifax.



ACADIA COAL COMPANY,(Lt'd).– President, J. W. Clendenin. Agent, H. S. Poole, Stellarton. (Embracing the Acadia, Vale, and Halifax Coal Companies.)

NOVA SCOTIA COAL COMPANY—Agent, J. Angel, Westville, Pictou.

GOWRIE COLLIERY -Agents, Archibald & Co., North Sydney, C. B Manager, Charles Archibald, Cow Bay, C. B.

BLOCK HOUSE COAL MINING COMPANY.—Agent, R Belloni, Cow Bay, Cape Breton.

CALEDONIA COAL AND RAILWAY COMPANY.—Agent, David MacKeen, Caledonia Mines, Cape Breton.

CLYDE COAL MINING COMPANY.—Manager, John Sutherland, Port Caledonia, Cape Breton.

GENERAL MINING ASSOCIATION.—(Sydney Colliery.)—Manager, Richd H. Brown, Sydney Mines, C. B. Agents, Cunard & Morrow, Halifax.

GLACE BAY COAL MINING COMPANY.—Manager, Chas Rigby, Little Glace Bay, C. B. Agent, E. P. Archbold, Halifax.

INTERNATIONAL COAL AND RAILWAY COMPANY.—Manager, Prescott Johnston, Bridgeport. Secretary, J. S. McLennan, Sydney.

TORONTO COAL COMPANY.—E. Cassells, Secretary, Toronto.

INVERNESS COAL, IRON AND RAILWAY COMPANY.—Agent, Alexander Wright, Moncton, N. B.

NEW CAMPBELLTON COLLIERY.—Agent, T. E. Kenny, Halifax.

LOW POINT, BARASOIS AND LINGAN COAL CO.—Manager, D. Lynk Victoria Mines, Low Point, C .B.

## National, Religious, Benevolent and other Societies.

ST. GEORGES' SOCIETY.—*President*, Wm. Murray. *Treasurer*, R, Theakston. *Secretary*, Alex. Adams. *Charity Committee*, W. Davies. F. W. Jubien, J. A. Hancock, Thos Offen, F. W. Simmonds, J. Lepine.

CHARITABLE IRISH SOCIETY (Established 1786.)—*President*, Hon Jas. Butler. *Treasurer*, P. M. Duggan. *Secretary*, James J. O'Brien. *Com. of Charity*, Ward 1, W. J. Butler; Ward 2, Felix Quinn; Ward 3, P. Dillon; Ward 4, Arthur Monaghan; Ward 5, John Connolly; Ward 6, James Payne.

NORTH BRITISH SOCIETY (Instituted March 26, 1768).—*President*, John A. Turnbull. *Treasurer*, George Mitchell. *Secretary*, H H. Grant. *Committee on Charity*, John McDonald, William Nisbet, W. Ross, John Watson and Dr Cowie. *Messenger and Piper*, John Patterson.

HALIFAX CLUB.—*President*, R. Uniacke. *Committee*, L. J. Morton, John T. Wylde, John Duffus, J. F. Kenny, W. Twining, W. Esson, F. D. Corbett, H. H. Fuller, M. Dwyer, G. A. Mackenzie, A. K McKinlay. E. J. Davys, A. W. West. *Sec'y*, H. W. Johnston *Hon. Treasurer*, A. Burns.

CITY CLUB.—*President*, Thos Brown. *Vice-President*, A. E Curren. *Committee*, W. J. Stewart, W. A. Black, Geo Harvey, H. L. Chipman, J. T. Lithgow, Jas Heenan, Foster Elliot, E. J. Longard, jr., C. M. Almon, Robt Pickford, John Strachan, W. C. Northup. *Hon Treas*, Edwd Stairs. *Sec'y*, W. L. Brown.

Use PUTTNER'S EMULSION for General Debility.

MANCHESTER, ROBERTSON & ALLISON,

PRESBYTERIAN WITNESS only $1.50 per year.



NOVA SCOTIA INSTITUTE OF NATURAL SCIENCE.—*Patron*, His Hon the Lieut. Governor. *Pres.*, John Somers, M.D. *Vice-Presidents*, Wm Gossip. Prof MacGregor. *Secretaries*, Rev. Dr. Honeyman, D.C.L., and Alex McKay. *Treasurer*, W. C. Silver. *Council*—M. Murphy, C.E., E. Gilpin, M.A., Geo Lawson, LL.D., M.Bowman, J. J. Fox, S. D. Macdonald.

ROYAL NOVA SCOTIA YACHT SQUADRON.—(Established 1875—Station, Halifax.) *Commodore*, His Excellency the Marquis of Lansdowne, K. C. M. G., Governor-General. *Vice-Commodore*, A. C. Edwards. *Rear-Commodore*, W. H. Troop. *Secretary*, H. M. Wylde. *Treasurer*, J. W. Stairs.

NOVA SCOTIA BIBLE SOCIETY—*President*, Hon S. L. Shannon. *Treasurer*, S. H. Black. *Secretary*, James Farquhar. *Agent*, T. M. Mackelvie. A large committee of gentlemen of various religious denominations is appointed annually. Its object is "to encourage a wider circulation of the Holy Scriptures without note or comment."

HALIFAX LADIES' BIBLE ASSOCIATION—*Prest.*, Mrs Liddell. *Sec'y*, Miss F. Pryor. This Society collects funds for the purpose of circulating the Scriptures among the poor and destitute. When a balance remains in the Treasurer's hands at the close of the year, the amount is given to the Nova Scotia Society.

BRITISH AMERICAN BOOK AND TRACT SOCIETY—*Prest.*, T. A. Brown. *Treas.*, R. T. Braine. *Honorary Secretary*, Rev Robert Murray. These office-bearers with a Board of Directors composed of clergymen and laymen of various denominations, are elected annually. The Society was incorporated in 1872. Its expenditures in nineteen years amounted to about $500,000. It received in donations over $71,000; and it circulated publications to the value of nearly $385,000. About $96,000 have been spent in Colportage,—and 206 years of labour were devoted to this object. Religious Books, Tracts, Magazines, Sabbath School Papers, Libraries at half price, &c., are specialties of the Society's Depository.

EVANGELICAL ALLIANCE.—*President*, Hon S. L. Shannon; *Sec'y*, Rev. Robert Murray. The Evangelical Alliance is a Society intended to promote united action among christians of different denominations in so far as they are agreed.

YOUNG MEN'S CHRISTIAN ASSOCIATION.—*President*, J. S. Maclean *Treasurer*, S. H. Black. *Sec'y*, Henry Theakston. The Halifax Young Men's Christian Association was organized in December, 1853. Its object is the improvement of the "spiritual, moral, mental and social condition of the young men of the City of Halifax. It owns a handsome building which has cost ove $37,000. It has a large Library and a spacious and well supplied Reading Room: also Committee Rooms, Class Rooms, Parlor, Lecture Hall and Dining Room. —Any person of good moral character may become a member, but no one can serve on committee or be an officer of the Association without being a member in good standing of some Evangelical Church.

CONVENTION OF THE Y. M. C. A. OF MARITIME PROVINCES.—*President*, J. E. Irvine, St. John. *Secretaries*, H. H. Diston, St. John; D. Stewart, Summerside.

WOMANS' CHRISTIAN ASSOCIATION—*President*, Mrs J. Farquharson. *Treasurer*, Mrs C. C. Blackadar. *Secretary*, Miss F. Pryor.

Small Fruits Stock, WILLOW PARK NURSERY, HALIFAX.

DRY GOODS, ST. JOHN, N. B.

MacGREGOR & KNIGHT, Bibles, Prayer Books, &c.



This Society aims at promoting the welfare of young women in the City, by means of a night school, libraries, &c., &c. WOMENS' HOME. —*Chairwoman*, Mrs. John Starr. *Secretary*, Mrs. E. C. Fairbanks. *Treasurer*, Mrs. J. F. L. Parsons. *Matron*, Miss Bentley.

HALIFAX INFANTS' HOME—The object of this Home is to receive and care for destitute infants. Its affairs are managed by a Committee of ladies. The annual expenditure amounts to about $3000. The number of infants in the Home at any one time is about forty-five. When the children are about two years old they are given out to be adopted by families in the country. Nearly two hundred have been thus provided for within the past twelve years. Miss Nordbeck, *Treas.*, Studley. Mrs E. M. Saunders, *Sec'y.*, Carlton Street.

DEAF AND DUMB INSTITUTION—(Gottingen Street.) This Institution has been in operation for twenty-two years. It is supported partly by grants from the Governments of the Maritime Provinces, and partly by voluntary contributions—most of the pupils being too poor to pay for their board and education. The pupils range in age from five years up to twenty-five. Those who have the full benefit of an education here are able to express themselves with fluency. *Patron*, His Honor the Lieut.-Governor of Nova Scotia. *Chairman*, Hon D. McN Parker, M.D. *Treas*, A. K. Mackinlay. *Sec'y*, President Forrest, D. D. *Principal*, J. Scott Hutton, M. A. *Matron*, Mrs Vinecove. *Physicians*, Hon D. McN. Parker, M.D., Dr. Campbell. *Dentist*, Dr Alfred Cogswell.

HOME FOR THE AGED—This place is intended to afford a comfortable retreat to respectable women of advanced years whose means of livelihood are very limited. Eighty dollars a year paid by the inmate or by a friend secures all the comforts of a home. The Institution owes its existence to the thoughtful liberality of the late William Murdock, Esq. *President*, Mrs J. Scott Hutton. *Secretary*, Miss Forrest. *Treas*, Miss A. Nordbeck.

PROTESTANT ORPHANS' HOME—Protestant orphans, two years old, and upwards, are admitted to this Institution. It enjoys considerable endowments. Comfortable homes in the country are sought out and secured for boys and girls as they grow up. *Secretary*, Mrs R. Pickford. *Treasurer*, Miss B. Naylor.

PROTESTANT INDUSTRIAL SCHOOL.—Intended to teach and train for some useful occupation boys who might otherwise be left to grow up as "roughs" and criminals. It is under the management of a committee of gentlemen and ladies. *Secretary*, E. D. Meynell *Surgeon*, Dr. Lindsay. *Superintendent*, Mr Norman.

HALIFAX VISITING DISPENSARY.—Medical aid is afforded by this Institution to hundreds of poor patients. Those who need such attention are visited by Physicians at their homes. Those who can come to the Dispensary at the proper hour are duly attended to there. *President*, W. C. Silver. *Treas*, J. F. Kenny. *Sec'y*, W. H. Wiswell.

HALIFAX ASSOCIATION FOR IMPROVING THE CONDITION OF THE POOR—The aim of the Association is to aid the poor by giving them employment whenever it is possible to do so, and securing that only the deserving poor shall be aided. Every case is investigated before aid is given. *Prest.*, Jno Doull. *Secy.*, R. J. Sweet.

Try SIMSON'S TOLU and AMISEED for that Cough.

MANCHESTER, ROBERTSON & ALLISON,

NOVA SCOTIA PRINTING CO.—Commercial Work of all kinds.



NOVA SCOTIA SOCIETY FOR THE PREVENTION OF CRUELTY.—*President*, His Honor Lieut-Governor Richey. *Chairman Executive Committee*, C. W. Anderson. *Secretary*, John Naylor, Hollis Street. Annual subscription $1, life members $20, children 25 cents. The object of the Society is to prevent cruelty to animals, to educate public opinion on the subject, to punish the perpetrators of wanton cruelty, and diffuse a knowledge of the best methods of treating animals. Conductors on the railways are authorized to act as agents of the Society. LADIES AUXILIARY.—*Treasurer*, Mrs H. H. Fuller.

SEAMEN'S FRIEND SOCIETY.—*President*, S. M. Brookfield. *Manager-Secretary*, James S. Potter. *Missionary*, John Grierson.

THE HALIFAX SOCIETY FOR PROMOTING THE BETTER OBSERVANCE OF THE LORD'S DAY.—*President*, Rev C. Hole, LL.D. *Secretary*, C. F. Reynolds.

PROVINCIAL SUNDAY SCHOOL CONVENTION —*President*, Herbert Harris, Halifax. *Recording-Secretaries*, W. H. McHeffey, A. C. Baillie. *Treasurer*, S. Waddell.

ST. PAUL'S ALMS HOUSE OF INDUSTRY FOR GIRLS.—(No. 100 Tower Road—Established 1867). Girls who are destitute, or nearly so, and in dangerous proximity to vice, are provided with a home, and trained to become domestic servants.

NOVA SCOTIA HISTORICAL SOCIETY.—*President*, Sir A. G. Archibald. *Vice-President*, Hon Dr. Almon. *Recording Secretary* Sydenham Howe, *Corresponding Secretary*, C. Sydney Harrington. The object of this Society is the collection and publication of manuscripts, pamphlets, books, &c., that are of historical interest, relating to Nova Scotia or the neighbouring Provinces.

NOVA SCOTIA BARRISTERS' SOCIETY.—*Honorary Members*, the Chief Justice and Judges of the Supreme Court. *President*, C. S. Harrington, Q. C.; *Vice-President*, H. McD Henry Q. C.; *Treasurer*, Hon. S. L. Shannon, Q. C.; *Secretary*, W. R. Foster, Esq.; *Council*, Benjamin Russell, Robt Sedgewick, Q. C., W. Graham, Q. C., R. S. Borden, F. J. Tremaine.

PROVINCIAL BARRISTERS' ASSOCIATION —*President*, N. W. White; *Vice-Presidents*, Hon. J. D. McLeod, S. H. Pelton, Q. C; *Sec'y-Treasurer*, S. A. Chesley; *Council*, Messrs. T. C. Shreve, F. A. Lawrence, Hon. A. McGillivray, Hon. D. McNeill, W. T. Pipes.

NOVA SCOTIA DAIRYMEN'S ASSOCIATION.—*President*, W E. Starratt. *Sec'y and Treas*, P. C. Black, Falmouth.

YOUNG MEN'S LITERARY ASSOCIATION Poplar Grove, Halifax.—*President*, P.C.C.Mooney. *Treasurer*, R. Duggan. *Secretary*, A. P. Wallace.

WANDERERS AMATEUR ATHLETIC CLUB OF HALIFAX.—*Hon. President*, W. A. Black. *Treasurer*, G. Morrow. *Secretary*, F. H. Bell.

RED CAP SNOW SHOE CLUB (Organized 1874).—*Captain*, H. L. Chipman. *Secretary-Treasurer*, Wm. Lithgow.

INLAND GAME AND FISHERY SOCIETY.—*President*, Peter Jack. *Secretary*, Oswald Pryor.

JAS. H. ANDREWS, WILLOW PARK NURSERY.

DRY GOODS, ST. JOHN, N. B.

MacGREGOR & KNIGHT, 125 Granville Street, Halifax.



STUDLEY QUOIT CLUB.—*President*, J. T. Wylde. *Vice-Presidents*, C. J. P. Clarkson, A. K. MacKinlay. *Secretary-Treasurer*, A. MacKinlay. *Asst. Secretary*, J. E. Albro. *Committee*, A. W. West, C. M. Almon, C. B Bullock.

CHEBUCTO AMATEUR ATHLETIC CLUB, DARTMOUTH.—*President*, W A. Stevens. *Secretary*, Charles Robson.

THE ROYAL BRITISH VETERANS.—*President*, Major-Gen'l J. W. Laurie. *Rec. Sec.*, W. H. H. Jackson. *Fin. Sec.*, C. Anderson. *Marshal*, C. Putman. *Standard Bearer*, J. Hughes. *Piper*, Jock Patterson.

ROYAL BLUE AMATEUR ATHLETIC ASSOCIATION.—*President*, Dr. G. H. Fluck. *Sec'y-Treas.*, W. A. Emmerson.

NOVA SCOTIA FRUIT GROWERS' ASSOCIATION.—*President*, Rev. J. R. Hart, Bridgetown. *Sec'y-Treasurer*, C. R. H. Starr, Port Williams.

ACADEMY OF MUSIC.—*President*, Adam Burns. *Vice President*. Daniel Cronan. *Treasurer*, J. F. Kenny. *Secretary*, J. R. Wilson.

HALIFAX CURLING CLUB.—*President*, J. H. Symons. *Sec'y-Treas*, G. E. Faulkner.

LORNE ACQUATIC CLUB.—*President*, Wm Lithgow. *Sec'y-Treas*, John Peters.

PROVINCIAL RIFLE ASSOCIATION.—*President*, Lieut.-Col Mackintosh. *Treasurer*, Lieut-Col. Mackinlay. *Secretary*, Capt. Weston.

AMALGAMATED TRADES UNION.—*President*, Arthur Lessel. *Recording Secretary*, P. F. Martin. *Corresponding Secretary*, George Horne.

HOUSE PAINTERS UNION.—*President*, James J. O'Donnell. *Recording Secretary*, William O'Brien.

HALIFAX IRISH NATIONAL LEAGUE.—*President*, D. F. Power. *Corr Secretary*, John J. Power. *Rec Secretary*, D. J. Sullivan. *Treasurer*, L. T. Briand.

IMPERIAL FEDERATION SOCIETY.—*President*, Sir Adams G. Archibald. *Vice-Presidents*, Archbishop O'Brien, Chief Justice McDonald and J. C. Mackintosh. *Secretary*, J. M. Geldert, Jr. *Treasurer*, T. E. Kenny.

## Masonic.

### GRAND LODGE OF THE MOST ANCIENT AND HONORABLE FRATERNITY OF FREE AND ACCEPTED MASONS OF NOVA SCOTIA.

*Grand Master*, Lewis Johnstone, M.D., Stellarton; *Deputy G. Master*, J. W. Ruhland, Halifax; *Senior G. Warden*, J. M. Townshend, Amherst; *Junior G. Warden*, R. S. Masters, Kentville; *Grand Treasurer*, J. Dempster, Halifax; *Grand Secretary*, Benj. Curren, D.C.L., Halifax; *Grand Lecturer*, S. J. Waddell, Truro; *Grand Chaplains*, Rev. D. C. Moore, Stellarton; Rev. C. Bowman, D.D., Parrsboro; Rev. H. D. DeBlois, M. A., Annapolis; Rev. F. Partridge, D. D., Halifax; Rev J. A. Logan, Acadia Mines; Rev T. B. Layton, Great Village; Rev F. R. Murray, Halifax; *Senior Grand Deacon*, W. H.

Nursing Women use PUTTNER'S EMULSION with great benefit to themselves.

MANCHESTER, ROBERTSON & ALLISON,

Send subscription, $1.50, for PRESBYTERIAN WITNESS.



Gibson, Halifax; *Junior Grand Deacon*, W. S. McDonald, Pictou; *G. Supt. of Works*, W. Williams, Halifax; *G. D. of Ceremonies*, R L. Black, River Philip; *G. Sword Bearer*, J. Andrews, Aylesford; *G. Organist*, S. Porter, Halifax; *G. Pursuivant*, J. Daley, Digby; *Grand Stewards*, T. G. McDonald, Halifax; A. Harris, Annapolis; J. H. Bentley, Halifax; T. Higgs, River Philip; W. Zwicker, Lunenburg; J. D. McDonald, Sherbrooke. *Grand Tyler*, J. J. McKeil, Halifax.

---

District Deputy Grand Masters.—T. Trenaman, M.D, Halifax; J. P. Chipman Kentville; E. E. Tupper, Bear River; N. W. White, Shelburne; D. M. Owen, Lunenburg; Rev C. Bowman, D D., Parrsboro; J. A. Gordon, Pictou; A. McDonald, Sherbrooke; W. Proctor, Sydney, C. B.

---

## GRAND CHAPTER OF ROYAL ARCH MASONS OF NOVA SCOTIA.

Grand High Priest, Luther B. Archibald, Truro; Grand King, William Crowe, Halifax; Grand Scribe, James G. Jamieson, Halifax; G. Treas., W. A. Hesson, Halifax; G Sec., B. Curren, D C.L., Halifax; Grand Chaplains, Rev. D C. Moore, Stellarton, Rev R. Avery, M.A, Aylesford; Rev H. D. DeBlois, Annapolis; Rev T. B. Reagh, New London, P. E Island; Rev C. W. McCully, Halifax; Grand Captain of the Host, T. R. Harris, Aylesford; Grand Prin. Sojourner, W. S. McDonald, Pictou; Grand Royal Arch Captain, G. W. Wakeford, Charlottetown, P. E. I.; Grand Master, 3rd veil, W. B. Alley, Truro; Grand Master, 2nd veil, John Thomson, Summerside; Grand Master, 1st veil, A.D. McGillvary, Sydney; Grand Organist, S. Porter, Halifax; Grand Steward, E. Shand, Windsor; Grand Pursuivant, J.W. Bingay, Yarmouth; Grand Tyler, J. J. McKeil, Halifax.

---

## ANCIENT AND ACCEPTED SCOTTISH RITE, UNDER SUPREME COUNCIL, 33rd DEGREE, DOMINION OF CANADA.

Rev. Francis Partridge, D. D., 33°, (Halifax,) Deputy Supreme Grand Council for Nova Scotia.

Active Members of Supreme Grand Council in Nova Scotia, S. G. I G., The Rev. Francis Partridge, D. D., 33°, and George T. Smithers, 33°.

Nova Scotia Consistory, S. P. R. S. 32°—Illus. Commander-in Chief, Rev. Francis Partridge, D.D., 33°; V. E, 1st Lt. Com., T. A. Cossman, 32°; V. E. 2nd Lt. Com., Clarence J. Spike, 32°, Grand Secretary, Geo. T. Smithers, 33°.

Keith Chapter S. P. *Rose Croix* 18°, *Halifax*.—M. W. Sov., G. T. Smithers, 33°; Past M. W. Sovs., Hon Judge Ritchie, 18°; James Gossip, 32°, Rev Francis Partridge, D. D., 33°, W. A. Hesson, 32° Q, W. H. Hart, 18°, (Treas.); Geo T. Smithers, 33°, Registrar.

Keith Lodge Perfection, 14°, A. A, S. R.—T. P. Grand Master, Samuel Porter, 32°; Grand Secretary, W. H. Hart, 18°.

JAS. H. ANDREWS, FLORIST, HALIFAX.

DRY GOODS, ST. JOHN, N. B.

MacGREGOR & KNIGHT, Wholesale Stationers.



## KNIGHTS TEMPLAR.

### The Sovereign Grea Priory of Canada.

Most Eminent Sir Kt. Colonel W. J. B. MacLeod Moore, Prescott, Ontario, Grand Cross of the Temple, *Supreme Grand Master.*

Right Eminent Sir Luther B. Archibald, Truro, *Provincial Prior for Nova Scotia.*

The Nova Scotia Preceptory and Priory of the United Religious and Military Orders of the Temple, and of St. John of Jerusalem, Palestine, Rhodes and Malta, working under the authority of the Sovereign Great Priory of Canada, meets at Freemasons' Hall, Halifax, on the first Friday in each month.

PRECEPTORY.—Sir Knight C. J. Spike, Presiding Preceptor; Sir Knight Benjamin H. Landis, Treasurer; Sir Knight Thos. H. Francis, Registrar.

MALTA PRECEPTORY, TRURO.—Sir Knight Thomas V. Cooke, Presiding Preceptor; Sir Knight C. F. W. Bell, Registrar.

## Independent Order of Oddfellows.

OFFICERS GRAND LODGE OF THE LOWER PROVINCES OF BRITISH NORTH AMERICA, I. O. O. F.—G. Master, Jas L. Stewart, Chatham, N. B.; Dep G. Master, W. H. Weatherspoon, Granville Ferry, N. S.; G. Warden, Joseph Wilson, St John, N. B.; G. Sec'y, J. C. P. Frazee, Halifax, N. S.; G. Treas, H. A. Taylor, Halifax, N S.; G. Chaplain, Rev F. M. Young, Dorchester, N. B.; G. Marshal, Richard Rawlings, Portland, N. B.; G. Conductor, J. F. Richards, Fredericton, N. B; G. Guardian, C. B. Allen, Carleton, St. John, N. B.; G. Herald, Jas R. McKee, Charlottetown, P. E. I.; Grand Representatives to Sovereign Grand Lodge, Andre Cushing, St John, N. B., and Samuel Watts, Woodstock, N. B.

Next Annual Meeting will be held at Windsor, on Wednesday, August 8th, 1888. District Deputies—Jas Yorston, Pictou, N. S.; Duncan Ross, New Glasgow, N. S.; Theo. L. Chappelle, Charlottetown, P.E.I.; Joseph Wilson, St John, N. B.; William E. Crowe, Halifax, N. S.; Thomas N. Grant, Westville, N. S.; Geo I. Gunter, Fredericton, N. B.; A. J. Munro, Amherst, N. S.; W. H. Weatherspoon, Granville Ferry, N. S.; Alex A. Clay, Summerside, P. E. I.; A. M Ross, Oxford, N.S.; I. H. Johnson, Truro, N. S.; Chas H. Webb, Moncton, N. B; Walter M. Sandford, Canning, N. S.; John Thompson, Sussex, N. B.; Jesse P. Smith Windsor, N. S.; Geo W. Bridges, Woodstock, N. B.; D. Graham Whidden, Antigonish, N. S.; Grand Master, Chatham, N. B.; S. B. Ray, Yarmouth, N. S.

## I. O. O. F. Manchester Unity Friendly Society.

*Prov. Grand Master*, John Suckling, Truro; *Prov. Deputy Grand Master*, Samuel Hobson, Halifax; *Corresponding Secretary*, T. H. Francis; *Treasurer*, Thos. Elford, Halifax.

Send to BROWN BROTHERS & CO., Halifax, for a Cook Book.

MANCHESTER, ROBERTSON & ALLISON,

NOVA SCOTIA PRINTING CO.—Wedding and Visiting Cards.



## Grand Loyal Orange Lodge of Nova Scotia.

GRAND OFFICERS FOR 1886-7—*Grand Master*, P. J. Chisholm, Truro, N. S.; *Deputy Grand Masters*, Neil McMillan, South Lake Ainslie, C. B., C C. Church, Chester, N. S.; *Grand Chaplain*, Rev Jas Bleasdale, Sackville; *Grand Treasurer*, J. Miller, J.P., Shubenacadie; *Grand Secretary*, John C. Gass, Shubenacadie; *Grand Lecturer*, A. Brechin, Shubenacadie; *Grand Director of Ceremonies*, Wm. Gray, Westville; *Deputy Grand Secretary*, George O. Forbes, Shubenacadie.

## Veritas International Register of Shipping.

*Surveyors to the Bureau Veritas International Register of Shipping British North America.*—Walter G. Ray, Halifax; James Douglas, Yarmouth and Windsor; T. H. Sime, St. John; William Symons, Quebec.

## Lloyds' Agents.

Halifax—S. Cunard & Co. Pictou—Primrose Bros. Yarmouth—J. W. Moody. Sydney, C. B., Archibald & Co. Arichat, C. B.—W. R. Cutler. Port Hood, C. B.—G. C. Lawrence. Antigonish—A. M. Cunningham. Annapolis—Jacob M. Owen. Wolfville—Jos. R. Hay. Guysborough—Rufus A. Tremain. Lunenburg—W N. Zwicker. Liverpool—Anderson & Bill. Shelburne—Frank C. Blanchard. Barrington—Thos. W. Robertson.

**Surveyors to Lloyds' Register of British and Foreign Shipping, British North America.**

Halifax, David Hunter; St John, N. B., Charles R. Coker; Charlottetown, P. E. I., Richard Sloggett; Quebec, John Dick; Montreal, James G. Shaw; Toronto, Thomas Harbottle.

## Consuls, &c.

HALIFAX—Hon. M. H. Phelan, United States Consul-General.
James W. Caldwell, Clerk to U. S. Consul General.
BARRINGTON—Nehemiah McGray, U. S. Consular Agent.
BRIDGEWATER—Wm H. Owen, " "
LIVERPOOL—J. N. S. Marshall, " "
SHELBURNE—N. W. White, " "
LUNENBURG—Daniel M. Owen.
WINDSOR—Edward Young, U. S. Consul.
Chas E. Hobart, U. S Vice and Deputy Consul.
ANNAPOLIS—Jacob M Owen, U. S. Consular Agent.
CORNWALLIS—Ebenezer Rand, " "
DIGBY—Wm B. Stewart, " "
KEMPT—Fred A. Hobart, " "
PARRSBORO'—Jonathan Stickney, " "

Seeds of all kinds, WILLOW PARK NURSERY.

DRY GOODS, ST. JOHN, N. B.

MacGREGOR & KNIGHT, 125 Granville Street, Halifax.



PORT JOGGINS—Wm Moffat, U. S. Gonsular Agent.
WALTON—Alex McN. Parker, " "
WOLFVILLE—John W. Hamilton, " "
YARMOUTH—W. H. Robertson, U. S. Commercial Agent.
PICTOU—Edmund Johnson, U. S. Consul.
Felix S. Johnson, U. S. Vice Consul.
CAPE CANSO—Alfred W. Hart, U. S. Consular Agent.
COW BAY—Charles Archibald, " "
GLACE BAY—David McKeen, " "
GUYSBOROUGH—R. A. Tremaine, " "
LINGAN—F. E. Leaver, " "
N. SYDNEY, " W.G.Redmayne, " "
PORT HASTINGS, C. B.—A. J. Clough, " "
PORT OF SYDNEY, " C. S.Burchell " "

CONSULATE OF SPAIN.—J. Lluch, *Consul*, Halifax. W. Purves, *Vice-Consul*, Sydney. *Consular Agents*, J. M. Owen, Annapolis; C. H. Rigby, Little Glace Bay; Robie S. Sterns, Liverpool; Daniel Owen, Lunenburg; Howard Primrose, Pictou; John W. Moody, Yarmouth.

VICE-CONSUL OF FRANCE.—G. E. Francklyn, Halifax; Hon John Bourinot, Sydney, C. B. NETHERLANDS VICE-CONSUL.—Jas G. Foster. PORTUGUESE CONSUL.—Thos Abbott. NORWAY AND SWEDEN VICE-CONSUL.—I. H. Mathers. AUSTRIAN CONSUL—W. H. Hart DANISH CONSUL.—Stephen Tobin. BELGIAN CONSUL—Christian Ronne. GERMAN CONSULS.—C. A. Creighton, Halifax; G. H. Dobson, Sydney. ITALIAN AND CHILIAN CONSUL.—W. W Bonnyn. URUGUAY VICE-CONSUL.—H W. C. Boak. HAYTIAN CONSUL—M. Carney.

## Corporation—City of Halifax.

*Mayor*, Patrick O'Mullin, Esq.

Ward No 1, B. F. Pearson, George Rent, Thos E Cooke.
2, C. H. Smith, W. C. Delaney, Mich E. Keefe.
3, Alex Stephen, Wm F. Pickering, J. J. O'Brien.
4, David Roche, R. Theakston, Henry Hechler.
5, Wm. Woodill, J. N. Lyons, D. L. Johns.
6, H. F. Worrall, David McPherson, Saul Mosher.

*Recorder*, Robert Sedgwick, Q.C.
*Treasurer*, Edward G. W. Greenwood.
*Collector*, W. C. Hamilton.
*Auditor*, John A. Bell.
*City Clerk*, Thomas Rhind.
*Assistant Clerks*, Henry Trenaman, William J. Nisbet.
*City Medical Officer*, Thomas Trenaman, M.D.
*Clerk of License*, William J. Morris.
*Inspector of License*, J. A. Mackasey.
*Board of Health*, Mayor and Aldermen. Thomas Rhind, *Clerk*.
*Measurers of Salt and Grain*—John Adams, (*Supervisor*), Ambrose Keating, William Frederick, James Mitchell, Maurice McDonnell, James McDaniel, D. J. Smith.
*Measurers of Coal*—David Barry, (*Supervisor*), Patrick Fahie, William Craig, Owen Donahoe, Thomas Isles, Thomas B. Shaw, William Pyke, Simon Cummins, Bernard McGibbon, James Payne.

SIMSON'S LINIMENT cures Chilblains and Frosted Feet.

MANCHESTER, ROBERTSON & ALLISON,

Stafford's Inks and Mucilage at KNOWLES' BOOKSTORE.



*Surveyor of Lumber*—William Holland.

*Inspectors of Painters' Work*—Maurice Downie, Thomas J. Walsh, J. E. M. Taylor.

*Inspectors of Mason Work*—John T. Edwards, Henry Saunders, Samuel Marshall

*Health and Water Inspectors*—Nicholas Meagher and J. E. Burns.

*Governor City Prison*, William Murray; *Matron*, Mrs. Wm. Murray; *Messenger*, John Mulldowney; *Under-keepers*, William Higlett, Michael Tynan, D. E. Keating, Robt P. Murray.

*Weighers of Hay*, Thos. E. Keating, W. McC. Boak.

*Keeper of Cemetery*, James Hutton.

*Keeper of City Building*, Patrick Kehoe.

*Fence Viewers*—William Hurley, Wm E. Long.

*Sealer of Leather*.—Jeremiah Barnstead.

## Committees of City Council.

*Public Accounts*—Aldermen Lyons, (*Chairman*), Cooke, Keefe, Stephen, Theakston, McPherson.

*Police*—Aldermen Theakston, (*Chairman*), Pearson, Delaney, Stephen, Lyons, Worrall.

*Rates and Taxes*—Aldermen Mosher, (*Chairman*), Pearson, Smith, Pickering, Roche, Johns.

*Cemetery*—Aldermen Smith, (*Chairman*), Rent, Stephen, Theakston, Johns, Worrall.

*Sanitary*—Aldermen Keefe. (*Chairman*), Cooke, Pickering, Roche, Johns, Worrall.

*Library*—Aldermen O'Brien, (*Chairman*), Pearson, Smith, Hechler, Lyons, Mosher.

*City Prison*—Aldermen Cooke, (*Chairman*), Keefe, Pickering, Theakston, Johns, Mosher.

*Tenders*—Aldermen Woodill, (*Chairman*), Rent, Smith, O'Brien, Hechler, Worrall.

*Licenses*— Aldermen Roche, (*Chairman*), Rent, Keefe, Pickering, Woodill, Mosher.

*Laws and Privileges* Aldermen Pearson, (*Chairman*), Smith, O'Brien, Hechler, Lyons, McPherson.

*Hacks, Trucks and Omnibusses*—Aldermen Pickering, (*Chairman*), Pearson, Smith, Roche, Johns, Mosher.

*Oil Lamps*—Aldermen Worrall, (*Chairman*), Rent, Keefe, O'Brien, Hechler, Woodill.

*Charities*, - Aldermen Delaney, (*Chairman*), Cooke, O'Brien, Roche, Woodill, McPherson.

## Assessors.

*Chief Assessor*, J. L. Barry; *Assistants*, J. R. Graham, S. R. Phelan.

## Board of Commissioners of City Works.

*For the Management of the Water Works, Streets, Internal Health, and City Property*—Aldermen Stephen, (*Chairman*), Rent, Smith, Theakston, Woodill, Worrall. *Engineer*, E. H. Keating; *Clerk of Works*, W. B. McNutt.

## Board of Commissioners for Point Pleasant Park.

John Doull, Esq, (*Chairman*) George Thomson, Esq, (*Secretary*), Hon Judge Ritchie, William J. Stairs, Esq, His Worship the Mayor, Aldermen Rent, Keefe, Pickering, Hechler, Johns, McPherson.

## Commissioners of Common and Public Gardens.

Aldermen Cooke, (*Chairman*), Woodill, Delaney, O'Brien, Roche, Lyons, Mosher; Messrs. M. J. Power, (*V. Chairman*,) Charles C. Blackadar, (*Secretary*,) Allison Smith, Wm. Crowe.

JAS. H. ANDREWS, WILLOW PARK NURSERY, HALIFAX.

DRY GOODS, ST. JOHN, N. B.

KNOWLES' BOOKSTORE, A. M. HOARE, Manager,



### Police Court.

*Stipendiary Magistrate*, Robert Motton, Q.C.

*Marshal, or High Constable*, Garret Cotter. *Deputy Marshal*, Jas McDonald. *Asst. Deputy*, John O'Sullivan.

*Police Sergeants*, Nicholas Power, (Detective), Caleb Nickerson, Bartholomew Dillon, Chas Nickerson, Wm Collins, Thomas Condon.

*Policemen*, John Baker. John Keefe, Thomas Kline, Reuben Shaw, John Whalen, Matthew Sullivan, Joseph McNalley, James Nickerson, Henry Ingles, John J. Nickerson, George Wilson, Allen McDonald, James Brady, Angus Fraser, Alex Grant, Andrew Sullivan, J. D. Beckham, Thomas Mont, Timothy Sullivan, Patrick MacCarey, Andrew Purvis, Patrick Dee, John Goldin, James N. Foley, Fredk Blakeney, Geo Kuhn, R. Lehan, P. Kingston, A. Gorman, Jno W. Baker, Robt Pace. Stephen Nickerson, Wm Brown, James Manning, Edw Webster.

The City *Civil* Court, presided over by the Stipendiary Magistrate, (having jurisdiction of sums up to $80), is held in the City Court House, Market Square, on the *second* and *fourth* Wednesday of every month.

The Police Office is open every week day, from 10 to 3 o'clock, (except on Saturday, when it closes at 1 P.M.) The administration of Police and all executive powers of the corporation is vested in the Stipendiary Magistrate.

### Citizens' Free Library.

The gift of the late Hon Sir Wm Young, Kt., Argyle Hall, Argyle Street. Open from 12 to 6 P.M., Saturday from 6.30 to 8.30 P.M.

## FIRE DEPARTMENT.

FIRE WARDS.—*Chairman*, G. E. Boak; *Secretary*, R. L Sutliffe. James Finlay, Thos Spelman, Edward Phelan, Thomas E. Everett, John Ead, J. E. M. Taylor, Chas Neal, D. L Johns, Mat Condon Capt Webby.

*Committee of Management at Fires.*—Edw Phelan. Jas. Finlay, Thos. Everett, Chas Neal, John Ead.

*Committee in charge of Engines, Reels, &c.*—No 1 Steam Engine, R L. Sutcliffe, Edw Phelan; No 2 Steam Engine, J. E. M. Taylor and T. Everett; No 3 Steam Engine, Jas Finlay; No 6 Hand Engine, James Finlay; No 1 Hose Reel, Edward Phelan; No 2 Hose Reel, Jno Ead; No 4 Hose Reel, Chas Neal; No 5 Hose Reel, Thos Spelman; No 7 Hose Reel, Thos Spelman.

### Union Engine Company.

*Capt*, Matt Condon. *Sec'y*, John B. Redmond. *Fin Sec'y*, Michl Doyle *Treas*, James Allan.

### Union Axe Company.

*Capt*, James Webby; *Sec'y*, J. Waterfield; *Treas*, George Bowers; *Marshall*, Michael Hannan.

### Union Protection Company.

Regular meetings, third Tuesday of each month, at the Company's Hall, Barrington Street. *Capt*, D. L. Johns. *Vice-Capt*, D. H. Campbell. *Sec'y*, A. W. Sturmy. *Fin. Sec'y*, Geo Downey. *Keeper of Hall*, T. McAlpine. *Branch*, North Park Street.

## TOWN OF DARTMOUTH.

WARDEN.—Byron A. Weston.

COUNCILLORS.—*Ward* 1, John R. Graham, J. R. Ormon; *Ward* 2, N. F. Cunningham, H. C Walker; *Ward* 3, John White, Lewis Parker.

SIMSON'S CHEMICAL FOOD gives Tone to Mind and Body.

MANCHESTER, ROBERTSON & ALLISON,

Corner George and Granville Sts., Halifax.



### Standing Committees.

PUBLIC ACCOUNTS, FINANCE AND TENDERS.—Parker, Cunningham, Ormon.

SCHOOLS.— Cunningham Graham, Parker.

PUBLIC PROPERTY, ROADS AND STREETS.—Ormon, Walker, White.

POLICE AND LICENSES —Graham, Walker, White.

FIRE, PUMPS AND WELLS.—Walker, Parker, Ormon.

POOR, LUNATICS, AND OVERSEERS OF POOR.—White, Cunningham, Ormon.

ON ARBITRATION RE MUNICIPAL ASSESSMENTS.—The Warden, Councillors Graham, Parker, Cunningham, Ormon.

### Town Officers.

STIPENDIARY MAGISTRATE AND RECORDER.—B. Russell.

TOWN CLERK AND TREASURER AND CHIEF INSPECTOR OF LICENSES. Alfred Elliott.

CHIEF OF POLICE, POUND-KEEPER, HEALTH WARDEN AND HEALTH INSPECTOR —Wm.McKenzie.

POLICEMAN, POUND KEEPER, HEALTH WARDEN AND HEALTH INSPECTOR.- -J. McLellan.

TOWN ASSESSOR.—Frank Hyde.

ASSESSORS.— *Ward* 1, J. R. Glendenning; *Ward* 2, John McBain; *Ward* 3, Geo N. Roome.

FIRE WARDS.—Councillor Graham, J. R. Glendinning, S. Warner.

FIRE CONSTABLES.—G. J. T. Russell, Wm Tierney, S. Crimp.

PUBLIC MEASURERS.-- J. Patterson, sr, J. Misener, D. Dares, J. Medley.

PUBLIC WEIGHERS.—J. A. Lawlor, J. Simmonds, C. Munro, Jas Stewart, S. Swain.

SURVEYOR OF LUMBER.— Henry Moseley, John McBain.

FENCE VIEWERS. --John Jenkins, John Power, Jas. Stewart.

KEEPER SOUTH-END POUND.—Geo Veck.

KEEPER NORTH-END POUND.—F. S. Allan.

### Municipal Civil Court

Is held at the Town Hall every Monday at 10 o'clock, a.m.

### Fire Department.

FIRE ENGINE CO. (Established 1822). *Capt*, H. H. Harrison. *Secy*, Wm. J. Wells. *Treas*, A. McAdam. *1st Lieut*, W. H. Sterns. *2nd Lieut*, Joseph Findlay. Meets on first Monday of each month.

AXE AND LADDER CO. (Established 1865). *Capt*, John Findlay. *Sec'y*, John E. Walker. Meets on first Tuesday of each month.

UNION PROTECTION CO. (Organized 1876). *Capt*, A. M. Beck. *Secy*, G. A. Sterns. *1st Lieut*, E. H. Welply *2nd Lieut*, J. E. Sterns. Meets on second Thursday of each month.

## MUNICIPALITY OF NEW GLASGOW.

WARDEN—R. A. Walker.

COUNCILLORS—*Ward* 1, J. K. McDonald, G. Fraser; *Ward* 2, H. T. Sutherland, J. R Smith; *Ward* 3, J. H. Sinclair, John Cumming.

RECORDER AND STIPENDIARY MAGISTRATE— ————.

TOWN CLERK, TREASURER AND CLERK OF LICENSE.—A. M. Fraser, J.P.

MUNICIPAL COURT—*Terms*: First and Third Tuesday of each month. Recorder & Stipendary, J. D. MacGregor, J.P.; Clerk of Court, A. M. Fraser.

Fruit Trees, WILLOW PARK NURSERY, HALIFAX.

DRY GOODS, ST. JOHN, N. B.

Fairchild's "Unique" Fountain Pen the BEST in the market,



## TOWN OF TRURO.

MAYOR.—D. H. Muir.
COUNCILLORS.—*Ward* 1, Jas Smith, R. J. Turner; *Ward* 2, F. H. Eaton, Duncan McDonald; *Ward* 3, G. T. Downie, A. C. McKenzie.
RECORDER AND STIPENDIARY MAGISTRATE.—F. A. Laurence.
TOWN CLERK AND TREASURER.—W. D. McCallum.

## TOWN OF PICTOU.

MAYOR—Geo H. Elliott.
COUNCILLORS—*Ward* 1, John W. Ross, C. E. Tanner; *Ward* 2, A. C. McDonald, David C. Henderson; *Ward* 3, A. McKenna, Andw Hyslop.
TOWN CLERK, TREASURER AND CLERK OF LICENSE.—Geo D. Ives.
STIPENDIARY MAGISTRATE.—H. R Narraway.

## MUNICIPALITY OF WINDSOR.

WARDEN.—Dr. Gossip.
COUNCILLORS.—*Ward* 1, Thos Aylward, J E. Curren; *Ward* 2, C. W. Knowles, Jas E. Graham; *Ward* 3, H. P. Scott, Shubael Dimock.
RECORDER AND STIPENDIARY MAGISTRATE.—W. M. Christie.
TOWN CLERK.—Frederick Dimock.

## TOWN OF NORTH SYDNEY, C. B.

WARDEN.—Wm Purves.
COUNCILLORS.—*Ward* 1, A. R. Forbes, D. Rudderham; *Ward* 2, John Macdonald, J. W. Peppett; *Ward* 3, John Vooght, R. Musgrave; *Ward* 4, Joseph McPherson, A. Gaunon.
TOWN CLERK AND TREASURER.—J. N. Armstrong.
STIPENDIARY MAGISTRATE.—Blowers Archibald.

## MILITIA.

*Commander in Chief*, His Excellency the *Rt Hon* the Governor-General.
For the Province of Nova Scotia and Island of Cape Breton.
Lt-Col. P. W. Worsley, *Deputy Adjt. Gen.*
Lt-Col. J. R. MacShane, *Brigade Major.*
Lt-Col. De La Chevois T. Irwin, Ottawa, *Inspector of Artillery.*
Lt.-Col. J. R. Murray, *Superintendent of Stores & Paymaster.*

### Cavalry.

KINGS TROOP OF CAVALRY.
*Capt*, J. W. Ryan
*Lieut*, R. S. Masters
*Cornet*, H. W. Redden

### Artillery.

SYDNEY FIELD BATTERY OF ARTILLERY.
*Maj*, Wm McK McLeod
*Capt*, W. Crowe,
*Lieut* C. A. Farquharson
*Surg*, M. A. McDonald

GARRISON ARTILLERY.

1ST "HALIFAX" BRIGADE (*Halifax.*)
*Lieut Col*, A. E. Curren,
*Capts*, W. A. Purcell,
J. E. Curren,
W. A. Garrison,
J. D. Story,
W. L. Kane.
A. Anderson.
*Lieuts*, E. D. Adams,
J. P. Fairbanks,
J. Maxwell,
O Newman,
L. J. Bland.
F. W. Parker,
H R. Little.
*2nd Lieuts*, W. E. M. Romans,
J. C. DeWolf,
Jas Donovan,
J. S. Dimock,
P. J. A. Lear,
C. R. Reynolds.
*Act Adjt*, H. A. Boggs.
*Paym'r*, C. A. Creighton
*Qr M*, Capt H. J Harris,
*Surg*, T. R. Almon.
*Asst Surg*, J. Lathern.

SIMSON'S LINIMENT reduces Swellings.

MANCHESTER, ROBERTSON & ALLISON,

at Knowles' Bookstore, Cor. George & Granville Sts., Halifax.



LUNENBURG BATTERY.
*Capt.* J. H. Brown
2nd *Lieuts.* W.P. Hunt, p
And w Silver

MAHONE BAY BATTERY.
*Capt.* Edward James
1st *Lieut.* S. Bourgoyne
2nd *Lieut*, Chas Andrews

DIGBY BATTERY.
*Capt*, J. Daly
*Lieut*, D S. Daly
2nd *Lieut*, E. Biden

PICTOU BATTERY GARRISON ARTILLERY.
*Capt.* Joseph A. Gordon
1st *Lieut*, J. R. Davies
2nd *Lieut*, F. W. Fraser,
*Surgeon*, John Stewart

YARMOUTH BATT'Y, G. A.
*Capt.* T. R. Jolly
*Lieut*, P. Lewis.

## Infantry.

63RD BATTAL'N HALIFAX RIFLES.
*Lt Col*, J. D. Mackintosh
*Majors*, T. J. Walsh,
T. J. Egan,
*Capts.* W. Bishop,
H. Hechler,
A. G. Cunningham
J T. Meagher
J. T. Twining
W. J. Butler,
*Lieuts*, H S. Silver
C. J. McKie.
C. R. Fletcher.
T. C. James.
C. K. Fiske
C. W. Gunning
2nd *Lts*, E. A. Bent
S. J. R. Sircom
A G. Kaizer
J. A. Bell
L. Woolrich,
R. Blackmore, Jr.
*Adj*, J. N. Crane, c.
*Paym*, J. S. Mitchell
*Qr Mr*, J. G. Corbin.
*Surgn*, D. A. Campbell.
*Asst do*, A.W. Cogswell.

66TH BAT'N. "PRINCESS LOUISE FUSILIERS (*Halifax*)."
*Lt Col*, C. J. McDonald.
*Majs*, W. M. Humphrey
B. A Weston,
*Capts*, Jno. Menger
C. H. Mackinlay
E. G. Kenny,
A. W. Spike,
A. M. K. Doull
H. L. Chipman
A. Browne
A. Whitman
*Lieuts*, H. A. Hensley.
E. G. Stayner.
Alex King
H. F. Fishwick
W. M. Black
W. H. Stevens
2d *Lieuts*, E. A. Seeton
T. J. Cochrane,
T. E Davison
W. D. Bentley
A. B. Wilmot,
C. C. Hole,
C. Jack,
J. D. Ritchie
*Surg*, W. Tobin.
*Asst.* M. A. Curry.

68TH THE KINGS COUNTY BAT'N OF INFANTRY, (*Kentville.*)
*Lt Col*, L. DeV Chipman
*Majors*, Wm H. Belcher,
Henry W. Lydiard
*Paym*, Charles F. Eaton
*Quar Mast*, P M Brecken
*Surg*, F. W. Borden
*Asst Surg*, H. B. Webster
2 *Lt & Adj.* C R. Coleman

No 1 Co, (*Kentville.*)
*Capt*, Brenton H. Dodge
*Lieut*, Barclay Webster
2nd *Lt*, G L. Ward,

No 2 Co, (*Canard.*)
*Capt*, E. W. Beckwith
*Lieut*, W. E. Harris
2nd *Lieut*, J. A. Northup

No 3 Co, (*Kentville.*)
*Capt*, John Redden
*Lieut*, G A. Dodge
2nd *Lieut*, J. F. Neary.

No 4 Co, (*Billtown.*)
*Capt*, Edward Steadman
*Lieut*, E. H. Ward

No 5 Co, (*Ross Corner.*)
*Capt*, E. W. Roscoe
*Lieut*, W J. Ross
2nd *Lieut*, G. Loomer

No 6 Co, (*Canning.*)
*Capt*, C. E. Borden
*Lieut*, C. A. F. Kelly
2nd *Lieut*, C. A. E. Kelly

No 7 Co, (*Aylesford.*)
*Capt*, Thomas R. Harris
*Lieut*, George West
2nd *Lieut*, L. A. Read.

No 8 Co, (*Aylesford.*)
*Capt*, Wm R. L. Foster
*Lieut*, G. T. Smith
2nd *Lieut*, H. Cassidy.

No 10 Co.
*Capt*, D. E. Ross
*Lieuts*, F E. Ross,
J. Foster.

69TH "1ST ANNAPOLIS BAT'N OF INFANTRY." (*Paradise.*)
*Lt-Col*, W. E. Starratt
*Majors*, J. O. Marshall,
S. C. Cole.
*Paym*, T. H. Miller
*Adj*, Lt C. B. Cornwell
*Quar Mast*, W H Bishop
*Surg*, Saml Primrose
*Asst Surg*, R. J. Ellison.

No 1 Co, (*Paradise.*)
*Capt*, Leonard Elliott
*Lt*, C B. Cornwall
2nd *Lt*, Nor. E. Chute

No 2 Co, (*Paradise.*)
*Capt.* Edward Morse
*Lieut*, G. W. Charlton
2nd *Lieut*, E. S. Shaffner

No 3 Co, (*Granville.*)
*Capt*, David Wade
*Lieut*, J. H. Graves.
2nd *Lieut*, J.C. Withers.

No 4 Co, (*Port Lorne.*)
*Capt*, John Charlton
*Lieut*, A. Whitman.
2nd *Lt*, Wm M. Grant

No 5 Co, (*Round Hill.*)
*Capt*, W. B. Bailey
*Lieut*, A. H Bishop
2nd *Lieut*, G. A. LeCain.

No 6 Co, (*Dalhousie.*)
*Capt*, Joshua J. Buckler
*Lieut*, J. H. Charlton
2nd *Lt*, Wm Buckler

No 7 Co, (*Bear River, West*)
*Capt*, J. N. Kelly
*Lieut*, A. A. Nichol
2nd *Lt*, J. L. Nichol

No 8 Co, (*Bear River, West*)
*Capt*, John W Turnbull
*Lieut*, Obed Miller
2nd *Lieut*, J. G. Purdy

Choice Collection of Plants, WILLOW PARK NURSERY, HALIFAX.

DRY GOODS, ST. JOHN, N. B.

CUSTOM HOUSE BLANKS, DEEDS, MORTGAGES, &c., at



No 9 Co, (*Bear River, East*)
*Capt*, Wallace Harris
*Lieut*, L. V. Shaw.
*2nd Lieut*, W. Harris

72ND OR 2ND ANNAPOLIS BAT'N, (*Wilmot.*)
*Lieut Col*, Shippey Spurr
*Majors*, Chas Jacques, C. W. Shafner
*Paym*, A. Gates.
*Adj*, E. F. McNeil, c.
*Quar Mast*, G. D. Morse
*Surg*, S. N. Miller
*Ast Surg*, J. A. Sponagle

No 1 Co, (*Melvern Square*)
*Capt*, Charles Jacques
*Lieut*, Ambrose Dodge
*2nd Lieut*, S. L. Tilley.

No 2 Co, (*Port George.*)
*Capt*, George Roach
*Lieut*, Beriah Baker
*2nd Lt*, J. H. Parker

No 3 Co, (*Margaretville*)
*Capt*, John G. Bowlby
*Lieut*, A. J. Ingram.
*2nd Lt*, E. D. Downie

No 4 Co, (*Middleton.*)
*Capt*, Obad'h M. Taylor
*Lieut*, D. G. Ritchie

No 5 Co, (*Farmington.*)
*Capt*, H. M Phinney
*Lieut*. J. L. Phinney
*2nd Lt*, H. S. Jacques

No 6 Co, (*Nictaux.*)
*Capt*, John M. Morse,
*Lieut*, Hammond Foster.
*2nd Lt*, F. B. Morse.

75TH "LUNENBURG" BAT. OF INFANTRY, (*Town of Lunenburg*).
*Lieut. Col.* C. E. Kaulbach,
*Paym*, Stephen Fink
*Quar Mast*, C. Burns
*Surg*, J. S. Jacobs
*Lt & Adj*, R. H. Griffiths

No 1 Co, [*Lunenburg*]
*Capt*, James W. King
*Lieut*, Auby. B Caldwell
*2nd Lt*, Danl M. Owen

No 2 Co, [*Lunenburg*]
*Capt*, Thomas Curll
*Lieut*, A. Smith
*2nd Lieut*, C. Dauphine

No 3 Co, [*Lunenburg*]
*Capt*, Geo A. Ross
*Lieut*, Geo A. Parker
*2nd Lt*, J. W. Young.

No 4 Co, [*Mahone Bay*]
*Capt*, John P. Ham
*Lieut*, Alex Kedy
*2nd Lt*, H. Stanley Lane

No 5 Co, [*Martins River*]
*Capt*, Jacob Langille
*Lieut*, Elkanah Kedy
*2nd Lt*, J. A. Langille

No 6 Co, [*New Ross*]
*Capt*, G. H. Windrow
*Lieuts*, Thomas Hatchers
C. Andrews

78TH "COLCHESTER HANTS AND PICTOU" BATTALION OF HIGHLANDERS, [*Truro*]
*Lieut Col*, W. M. Blair
*Major*, G.H. Sutherland
*Paym* S. G. Chambers
*Quar Mast*, O. Johnson,
*Surg*, D. McLean
*Asst Surg*, W. S. Muir
*Adjt*, T. A. Blackburn

No 1 Co, [*Truro*]
*Capt*, H. T. Lawrence
*Lieut*, J. Suckling.
*2nd Lt*, Jas Dover

No 2 Co, [*Onslow*]
*Capt*, George Rayne
*Lieut*, Peter Hall
*2nd Lt*, Hibbert Johnston

No 3 Co, [*Shubenacadie*]
*Capt*, Isaac L. Barnhill
*Lieut*, J. L. Barnhill

No 4 Co, [*Windsor*]
*Capt*, Joshua H. Smith
*2nd Lt*, T. A. Lawrence
*Hon Surg*, B de W Fraser

No 5 Co, [*Mill Brook*]
*Capt*, Rodk M'Kenzie
*Lieut*, J. S. Sutherland
*2nd Lt*. J. K. Fraser.

No 6 Co, [*Mount Thom.*]
*Capt*, Wm Maxwell
*Lieut*, G G Matheson
*2nd Lt*, D. D. Cameron

No 7 Co, [*New Lairg*]
*Capt*, Angus M'Leod
*Lieut*, D. Sutherland
*2nd*, C. DeW McDonald

93rd BAT'N OF INFANTRY, N. S. [*Amherst*]
*Lt Col*, M. B. Harrison
*Major*, J. A. Black
*Paym*. G. E. Church
*Quar Mas*, H. J. Harrison
*Surg*, W. D. Mackenzie.
*Lt & Adj* L. B. Donkin

No 1 Co, [*Amherst*]
*Capt*, Geo H. Black
*Lieut*, Wm A. Fillmore
*2nd Lieut*, Richd C. Soy

No 2 Co, [*River Philip*]
*Capt*, R. L. Black
*Lieuts*, D H. Eaton,
A. Filmore

No 3 Co, [*Maccan and River Herbert*]
*Capt*, J. Harrison
*Lieut*, R. Christie
*2nd Lt*, O. L. Harrison.

No 4 Co, [*Maccan Mount.*]
*Capt*, H C. Mills
*Lieut*, Howard Mills
*2nd Lieut* Stephen Bird

No 5 Co, [*Oxford.*]
*Capt*, W Oxley
*Lieut*, A. Colburn
*2nd Lieut*, J. Pace

94th BAT. INF. "ARGYLL HIGHLANDERS" *Baddeck*
*Lt. Col.* W. Bingham,
*Major*, C. W Hill
*Paym*, J. L. Bethune
*Adj*, H. A Foyle
*Quar Mas*. J. McDonald
*Surg*, A. D. McGillivray

No 1 Co, [*Baddeck*]
*Capt*, W Cain
*Lieut*, A F McRae
*2nd Lt*, Chas Foyle

No 2 Co, [*Middle River*]
*Capt*, Charles McRae
*Lieut*, A. McRae,
*2nd Lieut*, J. D. McRae

No 3 Co, [*Grand Narrows*]
*Capt*, John S. McNiel
*Lieut*, H. McNiel
*2nd Lieut*, John McNeil

No 4 Co, [*Baddeck*]
*Capt*, D. F. McRae
*Lieut*, M. H McKenzie
*2nd Lieut*, J. S. McLean

No 5 Co, [*Sydney, C. B.*]
*Capt*, J. D. McNeal.
*Lieut*, W H Micheau
*2nd Lt*, R. Gillis

PUTTNER'S EMULSION has made many remarkable Cures.

MANCHESTER, ROBERTSON & ALLISON,

# Wm. Stairs, Son & Morrow

## AT THEIR NEW WAREHOUSE,

## NOS. 174 TO 190 LOWER WATER STREET,

## HALIFAX, N. S.

Carry the Largest Stock of SHIP CHANDLERY and HEAVY HARDWARE of any House in Nova Scotia.

---

## In Ship Chandlery and Fishing Supplies:

Cordage, Canvas, Anchors, Chains, Cotton Ducks, Nets, Lines, Twines, Cutch, Extract of Hemlock, Corkwood, Naval Stores, Varnishes, Linseed Oils, Compasses, Flags, Lanterns, White Lead and Coloured Paints.

## In Hardware:

Bar and Bolt, Sheet Iron, Zinc, Tin, Tin Plates, Copper Bars and Sheets. We make a Specialty of Steel Boiler Plates, Boiler Tubes, Steam Tubes, Machinist and Foundry Supplies, and direct the attention of Boiler Makers to our Stock.

---

— AGENTS FOR —

Joseph Gundry & Co.'s celebrated make of Nets and Lines; Yarmouth Cotton Duck Co.; Mt. Vernon Cotton Duck Co.; (Baltimore) Joubert Bonnaires Flax Canvas.

---

SOLE PROPRIETORS of the now well known brand

## "W.S.S.M." Fish Hook,

The cheapest and best Hook in the Market. Quotations on application.



Winter Blooming Plants, WILLOW PARK NURSERY, HALIFAX.

American and English News and Story Papers on sale at



Do not suffer with Inflamed Eyes when SIMSON'S GOLDEN EYE WATER will Cure them.

# McMURRAY & CO.

Have opened at their new warehouse,

**151 & 153 Barrington St. Cor. George St.,**

**OPPOSITE GRAND PARADE,**

A large, carefully selected and well assorted Stock of

STAPLE AND FANCY

## DRY GOODS, MANTLES & MILLINERY.

**DRESS GOODS**—All the Novelties, and a full stock of Plain All Wool and Staple Dress Materials, in the new and useful colors, in fine, medium and low priced goods.

**New Mantle & Ulster Cloths, Fur & Mantle Trimmings, Plushes, Velvets and Velveteens,**

Black and Colored, in the best standard brands.

Mantles, Dolmans, Fur lined Cloaks, Newmarket and Jersey Jackets; Children's and Misses' Mantles and Ulsters, all sizes; Ladies' and Misses' Gossamer Waterproofs.

**MILLINERY**—Specialties and Novelties in fine Millinery Goods and Trimmings; Ladies', Misses and Children's Hats, London, Paris and New York, latest styles; French Kid Gloves, Hosiery and Underwear; Crompton's Coraline and Dr. Warner's Health Corsets.

**Fine Wool Goods, in Squares, Wraps, Clouds, Scarfs.**

&c. &c.

Staple and Household Goods, Blankets, Quilts, Table Linen, &c.

**MANTLE AND DRESS MAKING DEPARTMENT**—Mantle and Dress Making on the premises under experienced and qualified management.—Perfect satisfaction guaranteed. Ladies' Dress Skirts ready-made. Basques to Order, fitted and made in a few hours. All orders in this Department carefully and promptly executed.

## McMURRAY & CO.

**151 and 153 Barrington Street, Corner George Street,**

OPPOSITE GRAND PARADE,

HALIFAX, N. S.

MANCHESTER, ROBERTSON & ALLISON,

Knowles' Bookstore, Cor. George and Granville Sts., Halifax.



# INDEX.


Page

Attornies and Barristers..... 84
Acadia College, Wolfville.....190
Army ..... 41
Barristers and Attornies..... 84
Society.....207
Baptist Convention N. S. and N. B..189
Bible Society.....209
Blind School .....200
Book and Tract Society.....209
British Columbia, Province of: Lt. Governor, Executive Council and Legislative Assembly..... 35
Banks—Halifax Banking Co.....201
Bank of Nova Scotia.....201
British North America.....201
Union Bank of Halifax.....201
Merchants' Bank.....202
People's Bank of Halifax...202
Montreal.....202
Bank of Yarmouth.....202
Com Bank of Windsor.....203
Exchange Bank of Yarm'uth202
Dominion Savings' Bank 112, 98
Chamber of Commerce, Halifax .....205
Christian Association .....209
Calendar Pages.....56-79
Chemists and Druggists.....198
County Courts, Sittings of..... 83
Clerks ..... 83
Coal Mines.....207
County Municipalities.....112
" Wardens..... 112
" Clerks.....112
Councillors.....113
Courts—Supreme, of Canada..... 81
Exchequer of Canada..... 81
Supreme of Nova Scotia.... 81
Marriage and Divorce..... 81
Vice Admiralty..... 82
County..... 83
Clergy—Baptist.....191
Church of England.....182
Church of Scotland, Pictou.188
Lutheran.....192
Methodist Church of Canada.188
Presbyterian Church in Canada .....186
Roman Catholic.....184
Coroners ..... 92
Commissioners for Relief of Insolvent Debtors..... 94
Commissioners out of Province..... 90
Commercial Department.....201
Consuls .....215
Customs Department.....120
Dalhousie College and University...199
Deceased Estate, Affidavit Form.... 89
Dominion of Canada—Gov. General. 9
Privy Council. 9
Senate..... 9
H. of Commons 11
Dartmouth, Town of.....218

Page

Deeds, Registrars of..... 90
Dominion Officers,.....117
Eclipses..... 50
Ecclesiastical Department.....182
Educational Department.....199
Council of Public Instruction...200
Normal and Model Schools.....200
Election Returns, 1887..... 39
Farm Items.....56-79
Fire Department.....218
Fire Insurance Companies.....204
Fishery Officers.....164
Gas Inspection .....119
Halifax, City of.....216
Inland Revenue Department.....118
Inspection of Fish and Oils.....119
Insurance Companies and Agencies.203
Intercolonial Railway.....157
Judges—Supreme Court of Canada . 81
N. Scotia. 81
County Courts, Nova Scotia 83
Probate..... 90
Justices of the Peace..... 96
Kewatin, Province of..... 35
King's College, Windsor.....183
Law and Justice, Department of.... 81
Life Insurance Companies.....205
Light Houses.....166
Lloyds Agents.....215
Manitoba, Province of: Lt. Governor, Executive and Legislative Councils, and Legislative Assembly,.... 33
Marine and Fisheries Department..163
Marine Insurance Companies.....203
Marriage License Issuers..... 21
Masonic.....212
Medical Register.....192
Militia Department.....
Mercantile Companies.....201
Movable Feasts, &c..... 49
National and Benevolent Societies..208
Navy, The..... 43
Newfoundland, Province of: Governor, Council, Assembly, &c.... 37
New Brunswick, Province of: Lieut. Governor, Executive and Legislative Councils, and Legislative Assembly..... 23
New Glasgow, Municipality of.....219
North Sydney, Corporation of.....220
Nova Scotia, Province of: Lieut.-Governor, Executive & Legislative Councils, & Legislative Assembly 17
North-West Territories..... 35
Odd Fellows,.....214
Manchester Unity ....214
Orange Lodge, Grand.....215
Ontario, Province of: Lieut.-Gov., Executive Council and Legislative Assembly ..... 31
Pilot Commissioners and Pilots.....163
Pictou, Corporation of.....220


Roses, Bouquets, WILLOW PARK NURSERY, HALIFAX.

DRY GOODS, ST. JOHN, N. B.

VISITING CARDS, INVITATION CARDS and Note Paper at



Page
Post Office Department.....148
Nova Scotia Postal Division....148
Arrival and Departure of Mails at Halifax.....148
Country Post Offices.....151
Rates of Postage.....152
Money Order Branch.....156
Presbyterian College, Halifax.....187
Probate, Judges.....90
" Registrars.....90
Prince Edward Island, Province of: Lieut.-Governor, Executive and Legislative Councils, and Legislative Assembly.....25
Prothonotaries.....82
Quebec, Province of: Lieut.-Governor, Executive and Legislative Councils, & Legislative Assembly. 27
Railways, Coaches and Steamers....157
Registrars of Probate.....90
Registrars of Deeds.....90
Revising Officers.....89
Royal Family of Great Britain.....7
Religious and Benevolent Societies..208
St. Francis Xavier's College.....185
Sheriffs.....82
Steamers.....162
Spring Hill and Parrsboro' Railway.159
Supreme Court, Sittings of.....82
Tariff, The.....122
Telegraph Companies and Offices....45
Temperance Directory.....230
Tide Table.....52
Truro, Corporation of.....220
Vice Admiralty Court.....82
Weather Guide.....47
Western Counties Railway.....160
Windsor and Annapolis Railway....160
Windsor, Municipality of.....220
Wesleyan College, Sackville.....189
Academy, " .....189
Zodiac, Signs of.....49

POWER & CO.

289, 291 Barrington & 134 Upper Water Sts.,

HALIFAX, N. S.

POWER & CO.

STEAM AND HOT WATER ENGINEERS
MACHINISTS
COPPER-SMITHS
PLUMBERS
GAS FITTERS
Importers of Iron Pipe and Fittings
" Copper and Brass Tube
" Boiler Tubes
" Boiler Plate
" Machinery
" Engineers' Rubber Goods
" Railway and Mining Supplies
" Steam Engines and Boilers
" Hand, Steam and Power Pumps
" Warren's Felt Roofing

☞ Estimates for Heating Public and Private Buildings, Factories, Tanneries, &c., with Hot Air, Hot Water, or Steam, furnished on application.

If your Horse has the Distemper be sure and use SIMSON'S LINIMENT.

MANCHESTER, ROBERTSON & ALLISON,

KNOWLES' BOOKSTORE,—R. M. HOARE, Manager.



# SPECIAL NOTICE!

ALL APPLICATIONS FOR

# FELT ROOFING

— AND —

# ROOFING MATERIALS

OF 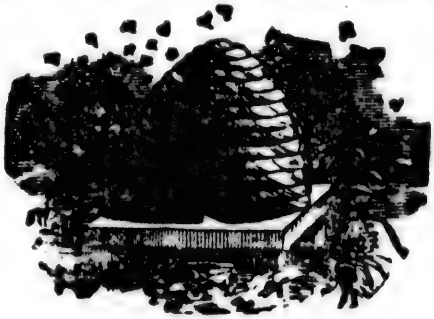 THE

BEE HIVE BRAND

ARE TO BE MADE TO

## Messrs. MACDONALD & CO.

**Nos. 162-172 Barrington St.,**

**HALIFAX, N. S.**

Who control the sale and application, and are the only parties from whom the same can be obtained in the Province of Nova Scotia.

**NEW ENGLAND FELT ROOFING CO.,**

Levi L. Willcutt, President.

See Advertisement MacDonald & Co., next page.

Flower Seeds, WILLOW PARK NURSERY, HALIFAX.

DRY GOODS, ST. JOHN, N. B.

STAFFORD'S INK and MUCILAGE at KNOWLES' Bookstore.




# MACDONALD & CO.

LIMITED.

**Nos. 1-7 & 162-172 Barrington Street,**

HALIFAX, N. S.

IMPORTERS OF AND DEALERS IN

# IRON PIPE

AND

## BOILER TUBES,

**Mill, Mining, Railway & Manufacturers' Supplies,**
**Engineering and Sanitary Specialties,**
**Rubber Goods for Mechanical Purposes.**

## STEAM, POWER AND HAND PUMPS,

—AND—

# MACHINERY

OF EVERY DESCRIPTION.

MANUFACTURERS OF ALL CLASSES OF

**BRASS, COPPER AND LEAD GOODS,**

AND ALL REQUISITES FOR THE APPLICATION OF

STEAM, WATER AND GAS.

Patentees and Erectors of Steam and Hot Water Warming and Ventilating Apparatus

**And PLUMBING FIXTURES.**

Agents for the New England Felt Roofing Company.

Use PUTTNER'S EMULSION for General Debility.

MANCHESTER, ROBERTSON & ALLISON,

EVERYTHING in STATIONERY at KNOWLES' BOOKSTORE.



# INDEX TO ADVERTISEMENTS.


Page

Andrews, James H., Willow Park Nurseries, right side lines.....
Allen, John & Sons, Fish, Oils.... 20
Allen, T. C. & Co, part top lines....
Austin Bros, Railway Supplies, &c.. 2

Bannister, Wm, Watches & Jewelry 8
Bell, A. M, Hardware, top line title
Bishop, Wm, Halifax Marble Works 22
Black Bros & Co, Hardware, &c .... 30
Blackadar Bros, "Acadian Recorder" 234
Boston Marine Ins Co..... 16
Brown Bros & Co, left side lines.
Brown, M. S. & Co, Calendar pages and..... 36

Cabot, W. H., Dry Goods .....231
Canada Paper Co, Montreal..... 42
Cogswell, A. C., Dentist.....231
Coleman & Co, Hats, Furs, &c ..... 18
Chronicle, Morning.....232
Cook, C. J., Fancy Goods .....236
Creighton & Marshall, Stationers .. 38
Cronan, Daniel, Fish, Oils, Furs .. 2
Cunard, S. & Co, House, Steam and Gas Coal ..... 34 and 240

Daly, M. B., Imperial Insurance Co. 26
Davies, Wm, Clothing..... 14
Dempster, James, Planing Mill and Sash Factory..... .....235

Egan, Thomas J., Guns, &c .....232
Elliott, R. B., Clothing ..... 26
Esson & Co, Commission Merchants. 32

Fitzgerald, W. & Co, Boots and Shoes 46
Forrester, L., Scotch Dye Works.... 46
Fortune, J. & Co, Dry Goods .....237
Fulton, H. & W.F. Foster, Wool, &c 24
Fuller, H. H. & Co, Hardware..... 3

Gordon and Keith, Furniture ..... 24
Gossip, Wm, Books & Stationery ..233
Greer, Geo M , Insurance, inside front cover bound.
Griffin and Keltie, Marble Workers. 45
Halifax Carpet Co ..... 24
Halliday, James, Tailor, side lines title.
Harvey, C.H., Commission Merchant 6
Herald Printing & Publishing Co....237
Hirschfield, Geo., Sausages, etc .... 34

Jones, John S., Musical Instruments 44

King & Barss, Barristers ..... 41
Knowles, C. W., Books and Stationery, part top lines.

Laurilliard, H. G., Tailor ..... 14
Leydon & MacIntosh, Tailors .....232
Martin, G. D., House Furnishings.. 14

Page

MacGregor & Knight, part top lines.
McDougall, A. and Son, Grocers.... 44
McLellan, J. J., Paper Bags, etc .. 8
MacDonald, R. N., Grocer ..... 10
Macdonald & Co., Brass Founders, 227-8
Mackinlay, A. & W., Stationers ....231
Manchester, Robertson & Allison, St John, N. B., bottom lines
McMurray & Co, Dry Goods.....224
Mahon Bros, Dry Goods.....238
Messervey, W. J. & Co, Clothing.... 22
Methodist Book Room .... ..... 4
Moir, Son & Co., Bakers..... 48
Moir, W. & A., Machinists..... 26
Munford Bros, Com'n Merchants... 34
Munnis, James K., Clothier..... 46

Neily, J. B. & Co., Shipping Agents 18
Newcombe & Baird, Photographers . 32
Newcombe, Geo L., Furniture..... 44

O'Neill, Richard, Grocery..... 14

Parmiter, James, Boots and Shoes. . 8
Patterson, John, Boiler Maker.....231
Parks, Wm & Son, Cotton.....54-55
Philp, John H., Hats, Caps, Furs... 4
Pickford and Black, Ship Chandlery. 12
Pond & Sutherland, Laundry ..... 10
Puttner's Emulsion, left side lines pages
Power & Co, Machinists.....226

Quinn, Felix J., European Hotel... 38

Recorder, Acadian .....215
Robb, A. and Sons, Amherst ..... 6
Robson, C and Co, Dry Goods..... 20
Roche, David, Wall Paper, Paints, etc 40

Sanford, G. and Sons, Monuments, etc 10
Scott, James and Co, Grocers, etc .. 28
Scott, J. N., Boots and Shoes ..... 30
Silver, John and Co, Dry Goods.... 28
Silver, W. and C., Carpets, Clothing Dry Goods..... 18
Simson's Liniment..... left side lines.
Smith, J. Godfrey ....Calendar pages.
Smith, G. M., and Co, Dry Goods .. 47
Smith, B. A., Dry Goods .....239
Stairs, W, Son, and Morrow, Hardware 223
Stephen, A. and Son, Furniture ... 5
Street, B. G., N. S. Dye Works .... 26
Sweet, R. J.. Grocer ..... 38
Taylor, Christie and Co Grocers, etc 20
Taylor, Wm, Boot and Shoe Store..238
Theakston and Angwin, Hardware..236

Wallace, Robt, Sewing Machines, etc 48
Wilson, J. E., Stoves, Mantels, etc . 28
Wilson, Robt B., Druggist .... .... 32
Woodill, A. A., Chemist ..... ....239


Small Fruits Stock, WILLOW PARK NURSERY, HALIFAX.

DRY GOODS, ST. JOHN, N. B.

Orders for Copper Plate engraving and printing carefully and



## TEMPERANCE DIRECTORY.

SONS OF TEMPERANCE.—The first Division was organized at Yarmouth, Nov. 17, 1847. The Grand Division was organized April 22, 1848, incorporated in 1851. There are now three hundred and seventeen (317) Subordinate Divisions with eighteen thousand (18,000) members,—50 Bands of Hope with 4000 members; and four Sections of Cadets with 140 members; *Grand Worthy Patriarch*, Robert L. Black, River Philip; *Grand Scribe*, Rev R. A. Temple, Halifax. *Agents and Lecturers of Grand Division*, Thomas M. Lewis and Rev Joseph Coffin. Geo. H. Mackinlay, Halifax, *Secretary of Juvenile Organizations*. Quarterly sessions of G. D. are held in different parts of the Province, in January, April and July. The annual session is held each Autumn in Halifax.

INDEPENDENT ORDER OF GOOD TEMPLARS.—The first Lodge in this province was organized at Economy, Colchester, July 4th, 1864. The Grand Lodge was formed February 5th, 1867. In 1876 the disruption occurred on the "colored membership" question, and the N. S. Grand Lodge went with the British and other Grand Bodies and were known as "I. O. G. T. of the World." In November, 1876, a new Grand Lodge was formed of "Loyal" members to the Original Order "American," and two Grand Lodges conducted the Templar movement for eleven years.

Union was constantly talked and worked for, and on 7th July, 1887, in New Glasgow, was consummated. The R. W. G. Lodges coalesced the same summer amid great rejoicing wherever Templarism exists.

The chief officers of the United Grand Lodge are *G. W. Chief Templar*, D. C. Fraser, New Glasgow; *Secretary*, I. J. Hingley, Oxford; *Sup. of Juvenile Templars*, B. D. Rogers, Stellarton. No. of Lodges, 190, with membership of 9500; No. Juvenile Templars 35, with 1500 members. The next Annual Session will be held in Halifax, commencing the second Tuesday in July, 1888.

THE BLUE RIBBON CLUBS, under various names, have footing in many towns, and keep up courses of local public meetings which, with the WOMEN'S TEMPERANCE UNIONS, are largely instrumental in advancing Temperance sentiment.

THE WOMEN'S CHRISTIAN TEMPERANCE UNION (WHITE RIBBON), has over 500,000 members throughout the world, and is rapidly increasing into every country. Miss Frances Willard of Chicago, is at head of this movement. Miss A. Johnstone of Dartmouth is President of the Halifax Union.

THE N. S BRANCH OF DOMINION TEMPERANCE ALLIANCE consists of delegates from all other Societies combining for united action to secure advanced legislation and to enforce existing laws. The officers are:—*President*, Rev. Joseph Coffin, Amherst. *Vice-Presidents*, R. L. Black, Pugwash; R T. D. Hart, Kings Co.; P. A. McGregor, New Glasgow; Rev J. Murray, Sydney; Austen Locke, Lockeport; W. C. Bill, Billtown; Rev Dr Burns, Halifax. *Secretary*, John H. Hickman, Amherst. *Treasurer*, W. C. Silver, Halifax.

At this date (Autumn of 1887) the enrolled membership of the various Temperance organizations in Nova Scotia is about 51,500.

Try SIMSON'S TOLU and ANISEED for that Cough.

MANCHESTER, ROBERTSON & ALLISON,

promptly filled at KNOWLES' BOOKSTORE.




# JOHN PATTERSON,

—MANUFACTURER OF—

## STEAM BOILERS

*For Marine and Land Purposes.*

## IRON SHIPS REPAIRED.

**Ship Tanks, Girders, Smoke Pipes, and all kinds of Sheet Iron Work. Estimates given on application.**

OPPOSITE NAVY YARD,

490 Upper Water Street - - - HALIFAX.

---

# A. C. COGSWELL, D. D. S.,

## Surgeon Dentist,

105 HOLLIS STREET, 105

**HALIFAX.**

Between Halifax and Queen's Hotel.

---

# W. H. CABOT,

# DRY GOODS.

**MILLINERY A SPECIALTY.**

A large assortment of DRESS GOODS always on hand.
Best attention given to Country Orders.

129 - - BARRINGTON STREET - - 131

Opposite St. Paul's Church,

**HALIFAX, N. S.**

**And Portland St., Dartmouth.**

Bulbs, etc., WILLOW PARK NURSERY, HALIFAX.

DRY GOODS, ST. JOHN, N. B.

All the Common SCHOOL BOOKS in STOCK




# LEYDON & MACKINTOSH,

Late WALTER BARRON & CO.

## Custom Tailors,

**160 GRANVILLE ST.,**

**HALIFAX, N. S.**

——IMPORTERS OF——

**English Broad Cloths, Coatings, Trouserings, Scotch Tweed Suitings.**

Materials and Trimmings of the best quality used only under competent and experienced management.

**LEYDON & MACKINTOSH.**

# THOMAS J. EGAN,

(LATE J. & T. J. EGAN,)

177 Lower Water St., HALIFAX.

Foot Sackville Street, Near HALIFAX HOTEL.

GUNS, REVOLVERS, RIFLES, ETC.

ALL PRICES AND QUALITIES.

**Best quality Curtis and Harvey, Hamilton and Acadia Gunpowder, Cartridges, Caps, Cases, Wads, Shot, &c.**

☞ The above goods being imported direct, can be sold at the **Very Lowest Prices.** Guns on hire at reasonable rates. Repairing executed on the premises, No connection with any other firm in the City. Agent for the Ontario Canoe Co.

**POST OFFICE BOX 145.**

SIMSON'S JAMAICA GINGER is very Strong and of Fine Flavor.

MANCHESTER, ROBERTSON & ALLISON,

at Knowles' Bookstore, Cor. George & Granville Sts., Halifax.




# BOOK, STATIONERY,

AND

# Artists' Material Depot,

**103 GRANVILLE STREET, - - - HALIFAX.**

## WM. GOSSIP

Keeps a full Stock of all descriptions of SCHOOL, ACADEMIC AND COLLEGE BOOKS. A good assortment of General and Current Literature.

Artists' Materials from the best Manufacturers a Specialty.

## STATIONERY

In every Department to suit all tastes.

# THE HALIFAX CHRONICLE,

The Leading and Oldest Daily Newspaper in the Maritime Provinces.

**Four Distinct and Separate Editions,**

DAILY MORNING, TRI-WEEKLY,
DAILY EVENING, WEEKLY

THE CHRONICLE contains the most complete and reliable Commercial, Shipping, Market, Telegraphic and Local News Reports.

THE CHRONICLE has a Special Correspondence Service unequalled in the Country.

THE CHRONICLE is an Advertising Medium without a superior in Canada.

**The Daily Morning Chronicle $6 per year;**
**The Daily Citizen and Evening Chronicle $5;**
**The Tri-weekly Chronicle $3;**
**The Nova Scotian, (Weekly Chronicle) $1**

Plants by Mail, WILLOW PARK NURSERY, HALIFAX.

DRY GOODS, ST. JOHN, N. B.

Fairchild's "Unique" Fountain Pen the BEST in the market



If your Wife is Weak and Run Down get her a bottle of SIMSON'S CHEMICAL FOOD.

# A. & W. MACKINLAY,

PUBLISHERS, BOOKSELLERS,

STATIONERS,

AND

BLANK BOOK MANUFACTURERS,

HAVE IN STOCK

## SCHOOL BOOKS

OF ALL KINDS.

## School Room Maps.

TOGETHER WITH A LARGE AND EXTENSIVE ASSORTMENT OF

## Staple and Fancy Stationery,

WHICH THEY OFFER AT LOW RATES.

GRANVILLE STREET,

HALIFAX, N. S.

MANCHESTER, ROBERTSON & ALLISON

# JAS. DEMPSTER AND CO.

Manufacturers of Doors, Sashes, Frames, —AND— Venetian Shutters,

Moulding, Lining, Flooring, And every description of BUILDING Material.

SOUTH HOLLIS STREET,

**HALIFAX, N. S.**

Seeds of all kinds, WILLOW PARK NURSERY.

THE

# ACADIAN RECORDER,

**Office, 98 Granville Street,**

HALIFAX, N. S.

BLACKADAR BROS. - - Publishers.

**The Oldest Paper in Canada.**

**ESTABLISHED 1813.**

DAILY CIRCULATION 4200 Copies.

SUBSCRIPTION : Daily, $5.00 per annum.
Tri-weekly, $2.50 "

"The people are not used to be spoke to, but by the RECORDER..
[Richard III, Act iii, Scene 7.]

**DRY GOODS, ST. JOHN, N. B.**

Fairchild's "Unique" Fountain Pen the BEST in the market




# CENTRAL HARDWARE STORE,

Convenient to all the Markets.

## THEAKSTON & ANGWIN,

IMPORTERS AND DEALERS IN

# HARDWARE!

**PENTAGON BUILDING,**

Ordnance Square -- Halifax, N. S.

# C. J. COOKE,

LARGEST DIRECT IMPORTER OF

English, French, German and American

# FANCY GOODS

IN THE CITY. WHOLESALE AND RETAIL.

Special Value in Cricket and Base Ball Goods, Violins, Violin Strings and Fittings.

**Accordeons, Toys and Dolls for Bazaars and Fancy Sales.**

Country Orders punctually executed. Satisfaction Guaranteed.

**115 Granville Street, Halifax.**

SIMSON'S LINIMENT cures Chilblains and Frosted Feet.

**MANCHESTER, ROBERTSON & ALLISON,**

# J. FORTUNE & CO.

## 229 Barrington Street, 229

IMPORTERS AND DEALERS IN

# DRY GOODS,

## MILLINERY AND FANCY GOODS.

N. B.– We have removed from SOMERSET HOUSE, corner Granville and Prince Streets, to 229 BARRINGTON STREET, where we will carry on the General Dry Goods and Millinery business.

## J. FORTUNE & CO.

**229 BARRINGTON STREET, HALIFAX, N. S.**

# The Morning Herald,

## HALIFAX.

Published Daily at $6.00 per year.
Published Tri-weekly at $3.00 per year.
Published Weekly at $1.00 a year.

Having a large circulation in the Maritime Provinces, THE HERALD commands unusual facilities for Advertisers.

## Book and Job Printing

Of all descriptions done by competent and experienced workmen. Correspondence invited.

Morning Herald Printing and Pub. Co.

JAS. H. ANDREWS, WILLOW PARK NURSERY.

DRY GOODS, ST. JOHN, N. B.

Fairchild's "Unique" Fountain Pen the BEST in the market



Nursing Women use PUTTNER'S EMULSION with great benefit to themselves.

# WM. TAYLOR,

## Palace Boot and Shoe Store,

**156 GRANVILLE ST., HALIFAX.**

*English, American and Domestic*

## BOOTS, SHOES,

**RUBBERS and SLIPPERS,**

Wholesale and Retail.

COUNTRY ORDERS SOLICITED

# MAHON BROS.,

**Importers of Staple and Fancy**

# DRY GOODS,

## 97 to 101 Barrington Street, Halifax,

"ONE BLOCK SOUTH GRAND PARADE."

☞ The LARGEST Retail House in the City!

SPECIALTIES.

**Black and Coloured Silks, Kid Gloves,**

—AND—

**MANTLES, in stock and made to order.**

MANCHESTER, ROBERTSON & ALLISON,

# B. A. SMITH,

**33 to 37 George St., Halifax,**

WHOLESALE

## DRY GOODS IMPORTER.

*Canadian, American and British*

## STAPLE & FANCY GOODS,

HATS AND CAPS,

**Clothing, Fancy Soaps, Millinery, &c.**

☞ Goods sold at lowest quotations to prompt paying customers.
☞ Orders by Post or through our Travellers carefully attended to.

**35 to 37 GEORGE STREET.**

---

# "THE BLOOD IS THE LIFE."

## A SURE CURE

**For the Following Diseases:**

Exhausted Vital Energy, Nervousness, Despondency, Self-Abuse, Spermatorrhœa, Loss of Manhood, Languor, Lameness, Weakness or Pain in the Back or Loins, Loss of Nervous Power and General Tone of the System, Weakness from Loss of Vital Fluid, Involuntary Vital Losses at Night during Dreams, Weakness of the Organs with Deficient or Feeble Powers, &c., &c

☞ The above can be Permanently Cured by the use of the Champion Nerve Tonic or Kephalin Cordial. Price $3.

## WOODILL,

**CHEMIST,**

112 Upper Water St eet, - - HALIFAX, N. S

**SOLE AGENT FOR THE CANADAS.**

☞ Pamphlets sent Free to any address on receipt of 6 cent stamp.

---

JAS. H. ANDREWS, FLORIST, HALIFAX.

McMURRAY & CO. DRY GOODS AND MILLINERY, 151 and 153 Barrington St.—Page 240.



# SYDNEY COAL.

This Coal is mined by the General Mining Association, Limited, of London, G. B., at North Sydney, Cape Breton. To prevent other Coals trading upon the reputation of "Sydney," the name "SYDNEY COAL" was some years ago registered as a trade mark. The public are cautioned that any Coal advertised with the word "Sydney," along with another word referring to Mine is not "Sydney Coal," and has no connection whatever with it. "SYDNEY" and "VICTORIA" Coals are the only Coals mined on Sydney Harbor.

"SYDNEY COAL" has long stood alone in its reputation for HOUSE USE. It is also an excellent STEAM COAL.

**CUNARD & MORROW,**
HALIFAX, N. S., General Agents.

# VICTORIA COAL.

This Coal is mined by the Low Point, Barrasois, and Lingan Mining Co., L'td, at the Victoria Mines on Sydney Harbor, C.B. VICTORIA COAL is very good for STEAM purposes, and is a favorite HOUSE COAL.

**S. CUNARD & CO.**
HALIFAX, N. S., General Agents.

# ANTHRACITE COAL.

For sale by the Cargo and smaller quantities, by

**S. CUNARD & CO., HALIFAX, N. S.**

MACDONALD & CO., LIMITED, {STEAM and HOT WATER ENGINEERS, MACHINISTS, PLUMBERS and ROOFERS} See adv Pages 237 and 238.

NOVA SCOTIA PRINTING CO.—PRINTING OF ALL KINDS PROMPTLY ATTENDED TO AT CHEAP RATES. Corner Granville and Sackville Sts.

H. H. FULLER & CO., HARDWARE, Wholesale and Retail.—See page 3 for Adv.

NERY,
ge 240.

1888

ation,
eton.
on of
years
oned
along
Coal,"
EY"
d on

repu-
EAM

ents.

asois,
lines
good
AL.

ents.

by

olesale
for Adv.

NOVA SCOTIA PRINTING CO.— PRINTING OF ALL KINDS PROMPTLY ATTENDED TO AT CHEAP RATES. Corner Granville and Sackville Sts.

30

5040

7 D.

# NOVA SCOTIA PRINTING CO.,

Corner Sackville and Granville Streets,

**HALIFAX, N. S.**

Visiting Cards, Wedding Cards, Business Cards,

SHOW CARDS,

Circulars, Notices, Drafts, Receipts,

**BLANKS OF ALL KINDS,**

Posters, Tickets.

Bank and Mercantile Printing a Specialty.

**PRINTING**

of every description done at shortest notice and at low rates.

**Estimates Cheerfully Furnished.**

THE

# PRESBYTERIAN WITNESS,

$1.50 Per Annum.

The "Witness" is now in its 40th year of publication, with a large circulation.

**It is a Correct Record of the News of the Church,**

AND

GENERAL INFORMATION OF THE DAY.

**TO THE ADVERTISING PUBLIC,**

the use of our columns is offered at reasonable rates. No better medium exists for the general circulation of advertisements.

*H. H. BARNES, - Proprietor,*

Corner Granville and Sackville Streets,

**HALIFAX, N. S.**